

Hydrology Map

MLD 22NW FACILITY

NW¼ NW¼ SECTION 22, TOWNSHIP 4 NORTH, RANGE 68 WEST OF THE 6TH PRINCIPAL MERIDIAN

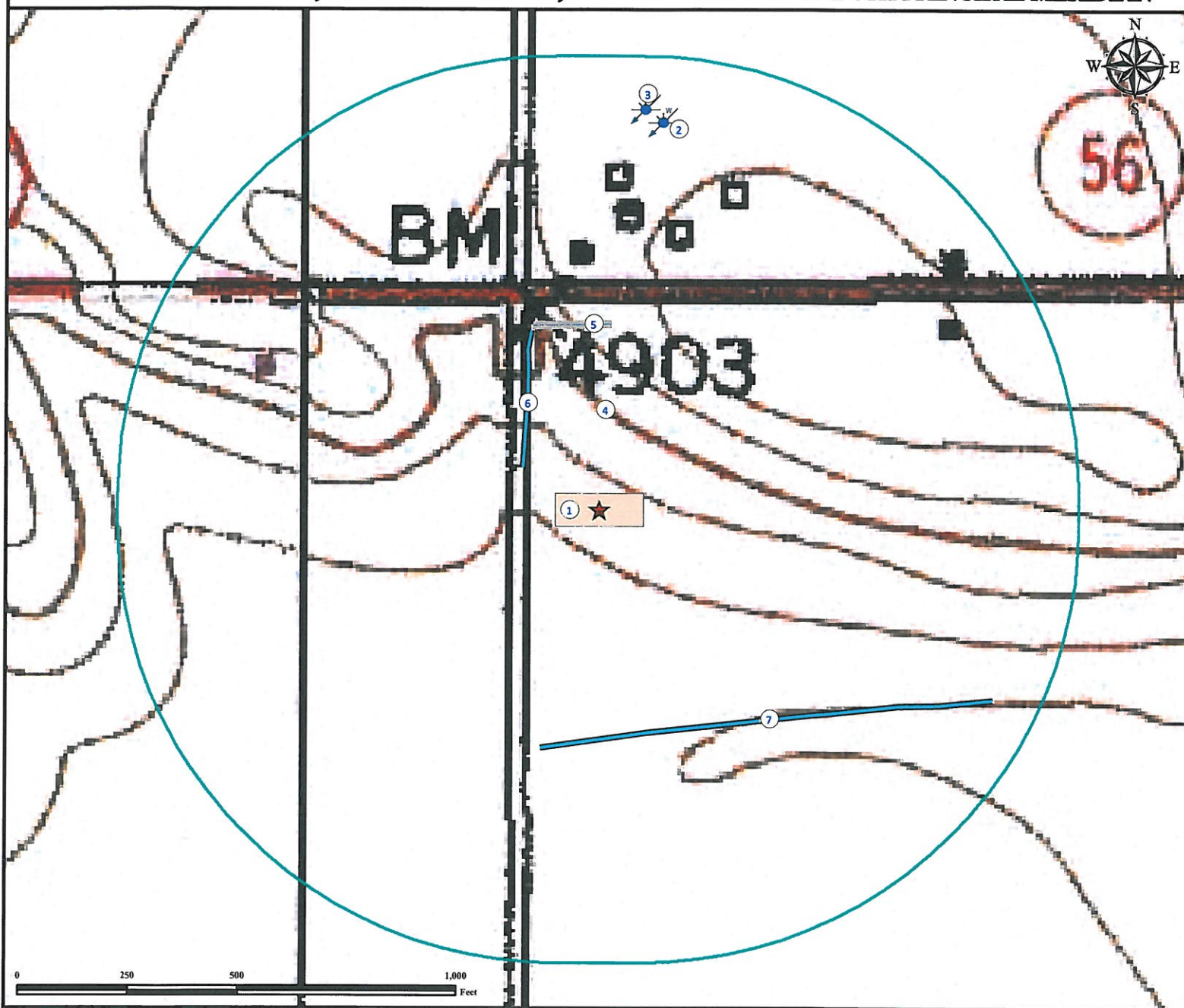

- | | |
|---|--|
| 1. Proposed MLD 22NW FACILITY. | 4. Irrigation Pond is $\pm 128'$ N. Feature was dry at time of field work. |
| 2. Water Well (Permit #244834, Receipt #0499447B) is $\pm 902'$ NE. | 5. Concrete Ditch is $\pm 423'$ N. |
| 3. Water Well (Permit #244834, Receipt #0499447A) is $\pm 927'$ NE. | 6. Runoff Ditch is $\pm 197'$ NW. |
| | 7. Dirt Ditch (abandoned) is $\pm 331'$ SE. |

Legend

- | | | |
|-------------------|-------------------|----------------|
| ★ Reference Point | Proposed Facility | Ditch |
| Water Well | 1000' Radius | Concrete Ditch |

Reference Location

** All Measurements are Made from
★ Reference Point **

Lat: 40.304720° Long: -104.998126° (NAD83)
Elevation: 4894 Feet



Use our resources to find yours!
www.petro-fs.com
(303) 928-7128

Field Date: 10/08/2012
Drafting Date: 10/10/2012
Drafter: GWB
Revision: 1

Data Sources:
TOPO courtesy USGS
Water wells courtesy CDOWR

Prepared for:

