

Access Road Map

Proposed Location
Wiley 22-3-97-2
 1,778' FSL 1,352' FEL
 Lat: 40.212075° N
 Long: 108.259826° W

See Topo "B"

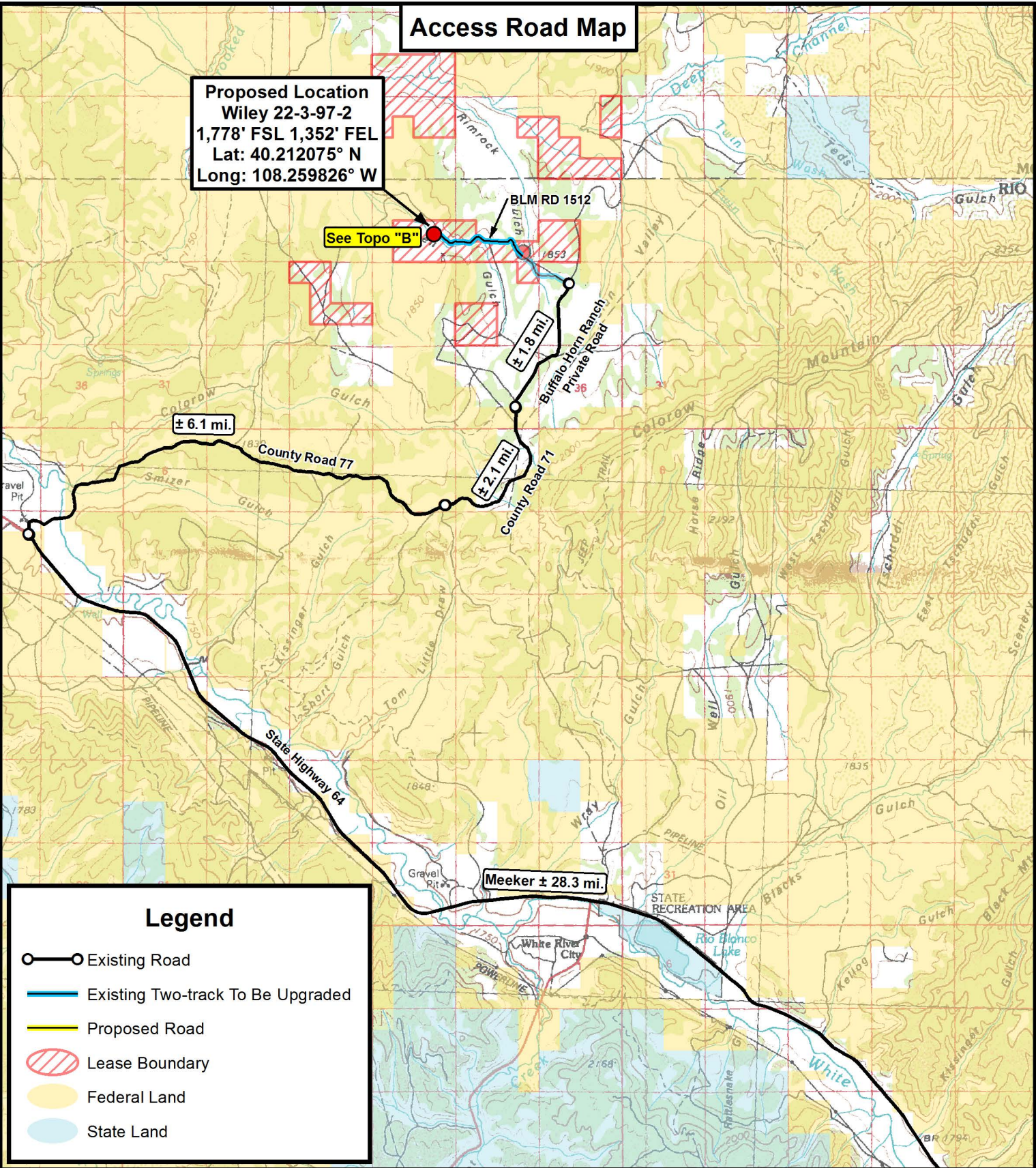

Legend

- Existing Road
- Existing Two-track To Be Upgraded
- Proposed Road
- Lease Boundary
- Federal Land
- State Land



Tri State
Land Surveying, Inc.
 180 NORTH VERNAL AVE. VERNAL, UTAH 84078

P: (435) 781-2501
 F: (435) 781-2518



ENDEAVOUR OPERATING CORPORATION

Wiley 22-3-97-2
SEC. 22, T3N, R97W, 6th P.M.
Rio Blanco County, CO.

DRAWN BY:	D.C.R.	REVISED:	10-02-12 D.C.R.
DATE:	09-05-2012		
SCALE:	1:100,000		

TOPOGRAPHIC MAP

SHEET
A

Access Road Map

Proposed Location
Wiley 22-3-97-2
1,778' FSL 1,352' FEL
Lat: 40.212075° N
Long: 108.259826° W

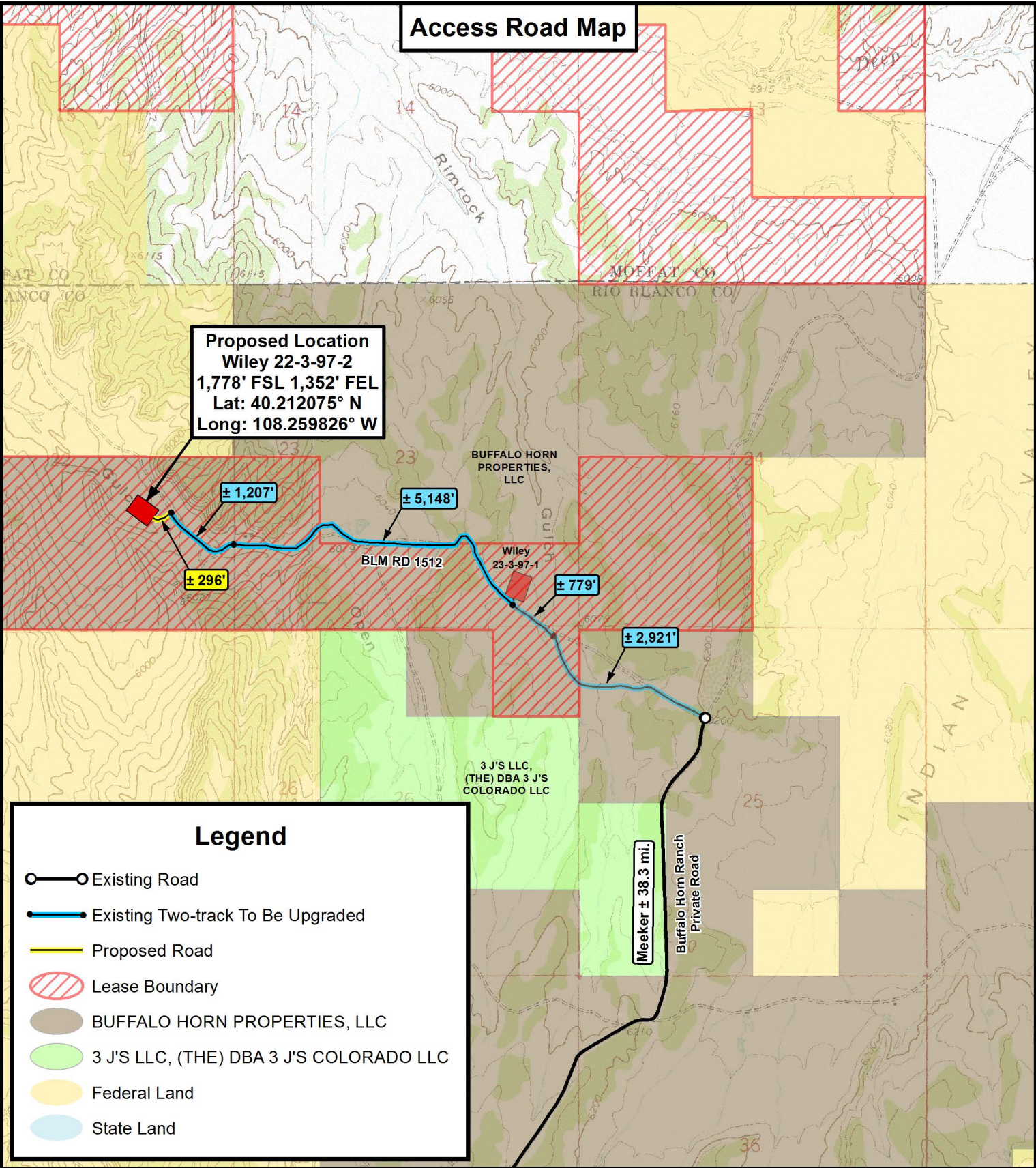

Legend

- Existing Road
- Existing Two-track To Be Upgraded
- Proposed Road
- Lease Boundary
- BUFFALO HORN PROPERTIES, LLC
- 3 J'S LLC, (THE) DBA 3 J'S COLORADO LLC
- Federal Land
- State Land

Tri State Land Surveying, Inc.
 180 NORTH VERNAL AVE. VERNAL, UTAH 84078

P: (435) 781-2501
 F: (435) 781-2518



ENDEAVOUR OPERATING CORPORATION

Wiley 22-3-97-2
SEC. 22, T3N, R97W, 6th P.M.
Rio Blanco County, CO.

DRAWN BY:	D.C.R.	REVISED:	10-02-12 D.C.R.
DATE:	09-05-2012		
SCALE:	1" = 2,000'		

TOPOGRAPHIC MAP

SHEET
B