

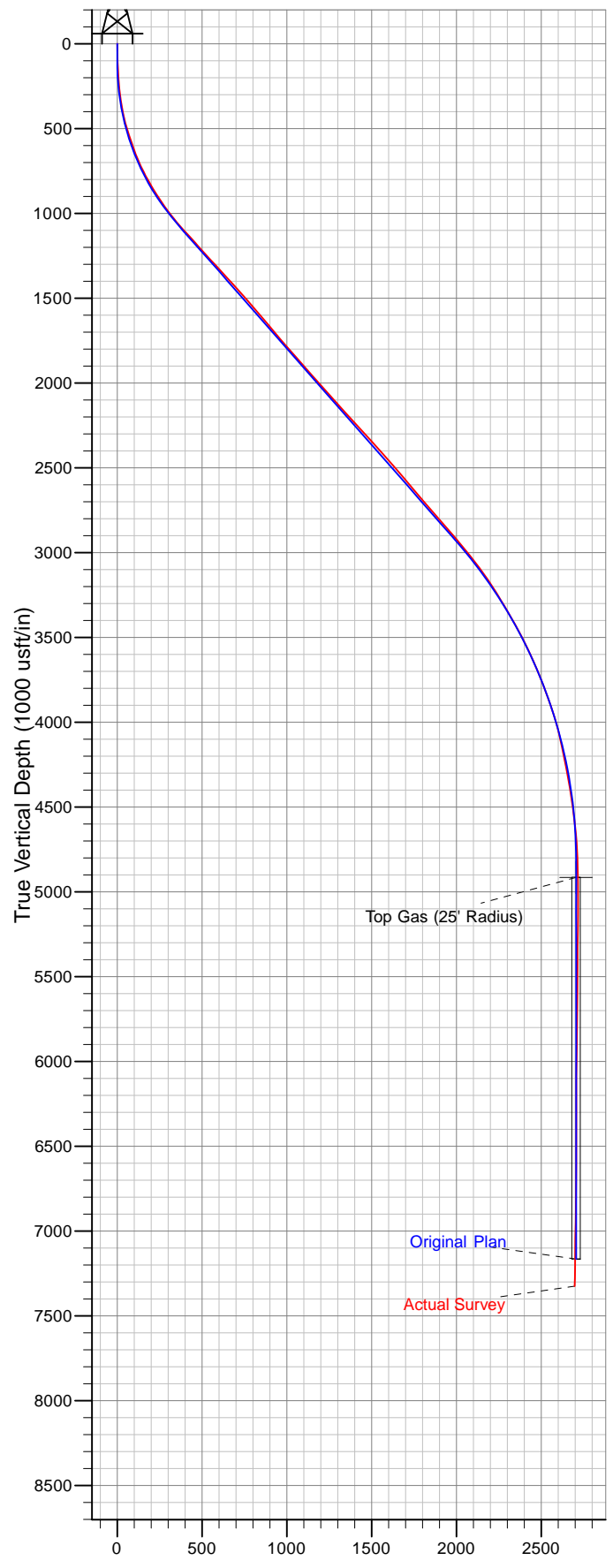

Well Name: KP 14-18
 Surface Location: KP 34-18 Pad
 North American Datum 1983 , US State Plane 1983. Colorado Central Zone
 Ground Elevation: 5918.0

+N/-S	+E/-W	Northing	Easting	Latitude	Longitude	Slot
0.0	0.0	1621931.20	2409135.80	39° 31' 20.205 N	107° 35' 41.072 W	A4

KELLY BUSHING @ 5944.0usft (Nabors 574 (26' RKB) kjs)



Vertical Section at 278.28° (1000 usft/in)

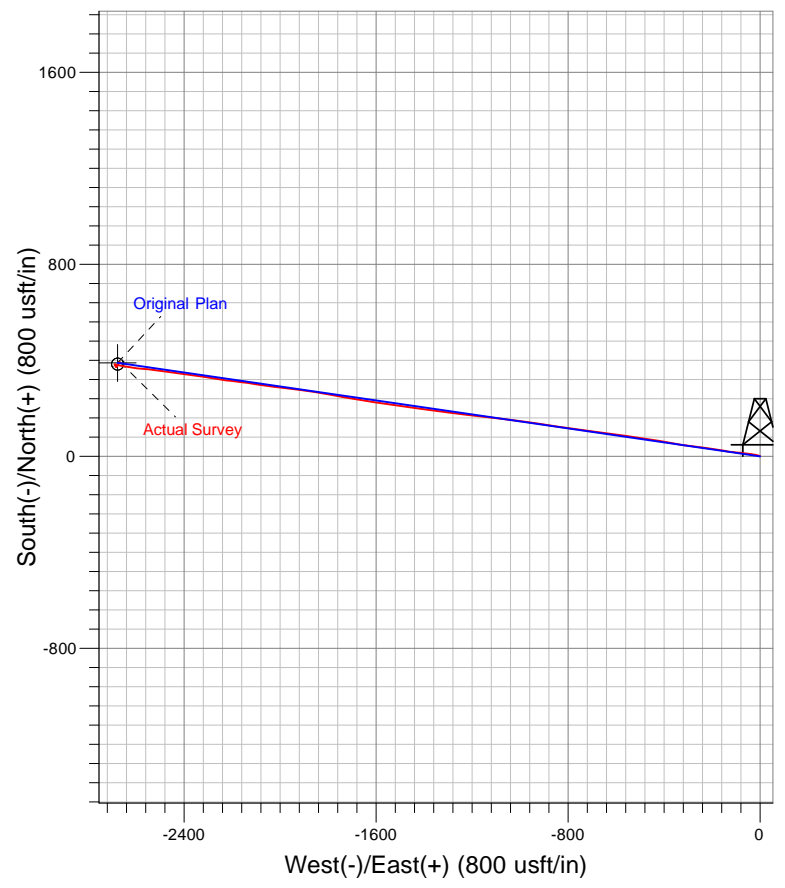

Azimuths to True North
 Magnetic North: 10.04°

Magnetic Field
 Strength: 52214.1snT
 Dip Angle: 65.81°
 Date: 6/20/2012
 Model: IGRF2010