



CEMENT BOND
LOG

Mesa Wireline

Company	ENCANA OIL & GAS (USA) INC	
Well	CANYON CREEK 8-6-13X	
Field	WATTENBERG	
County	BOULDER	
State	COLORADO	
Company ENCANA OIL & GAS (USA) INC		
Well CANYON CREEK 8-6-13X		
Field WATTENBERG		
County BOULDER State COLORADO		
Location:	API #: 05-013-06633-0000	
SHL: 2036' FSL & 2115' FEL		
BHL: 50' FSL & 2623' FEL		
SEC: 13 TWP: 1N RGE: 69W		
Permanent Datum	GROUND LEVEL	Elevation 5058'
Log Measured From	KELLY BUSHING = 13'	
Drilling Measured From	KELLY BUSHING	
		Elevation
		K.B. 5071'
		D.F. 5070'
		G.L. 5058'

Date	21 JULY 2012				
Run Number	ONE				
Depth Driller	8805'				
Depth Logger	8776'				
Bottom Logged Interval	8776'				
Top Log Interval	3700'				
Open Hole Size	7.875"				
Type Fluid	WATER				
Density / Viscosity	~8.3#				
Max. Recorded Temp.	267 DEG F				
Estimated Cement Top	4160'				
Time Well Ready	N/A				
Time Logger on Bottom	N/A				
Equipment Number	10501 PRD01				
Location	AULT, CO				
Recorded By	Z. EMICK				
Witnessed By	T. MAJORS				
Borehole Record					
Run Number	Bit	From	To	Size	Tubing Record
ONE	12.25"	0'	795'		From
TWO	7.875"	795'	8829'		To
Casing Record	Size				Bottom
Surface String	8.625"			24#	790'
Prot. String					
Production String	4.5"			11.6#	8805'
Liner					

<<< Fold Here >>>

All interpretations are opinions based on inferences from electrical or other measurements and we cannot and do not guarantee the accuracy or correctness of any interpretation, and we shall not, except in the case of gross or willful negligence on our part, be liable or responsible for any loss, costs, damages, or expenses incurred or sustained by anyone resulting from any interpretation made by any of our officers, agents or employees. These interpretations are also subject to our general terms and conditions set out in our current Price Schedule.

Comments

LOG NOT CORRELATED TO ANY OTHER LOG

SHORT JOINT 7792' - 7813'

WE APPRECIATE YOUR BUSINESS, MESA WIRELINE LLC, GRAND JUNCTION CO. (970) 257-0458



TOP PASS

Database File: canyon creek 8-8-13x.db
Dataset Pathname: pass4.1
Presentation Format: dobl_prb
Dataset Creation: Sat Jul 21 13:11:29 2012 by Calo SCH 110930
Charted by: Depth in Feet scaled 1:240

0	Gamma Ray (GAPI)	200
0	LTEN (lb)	5000
9	CCL	-1

0	Amplified Amplitude (mV)	20
0	Amplitude (mV)	100
0	TT3 (usec)	280

200 Variable Density 1200

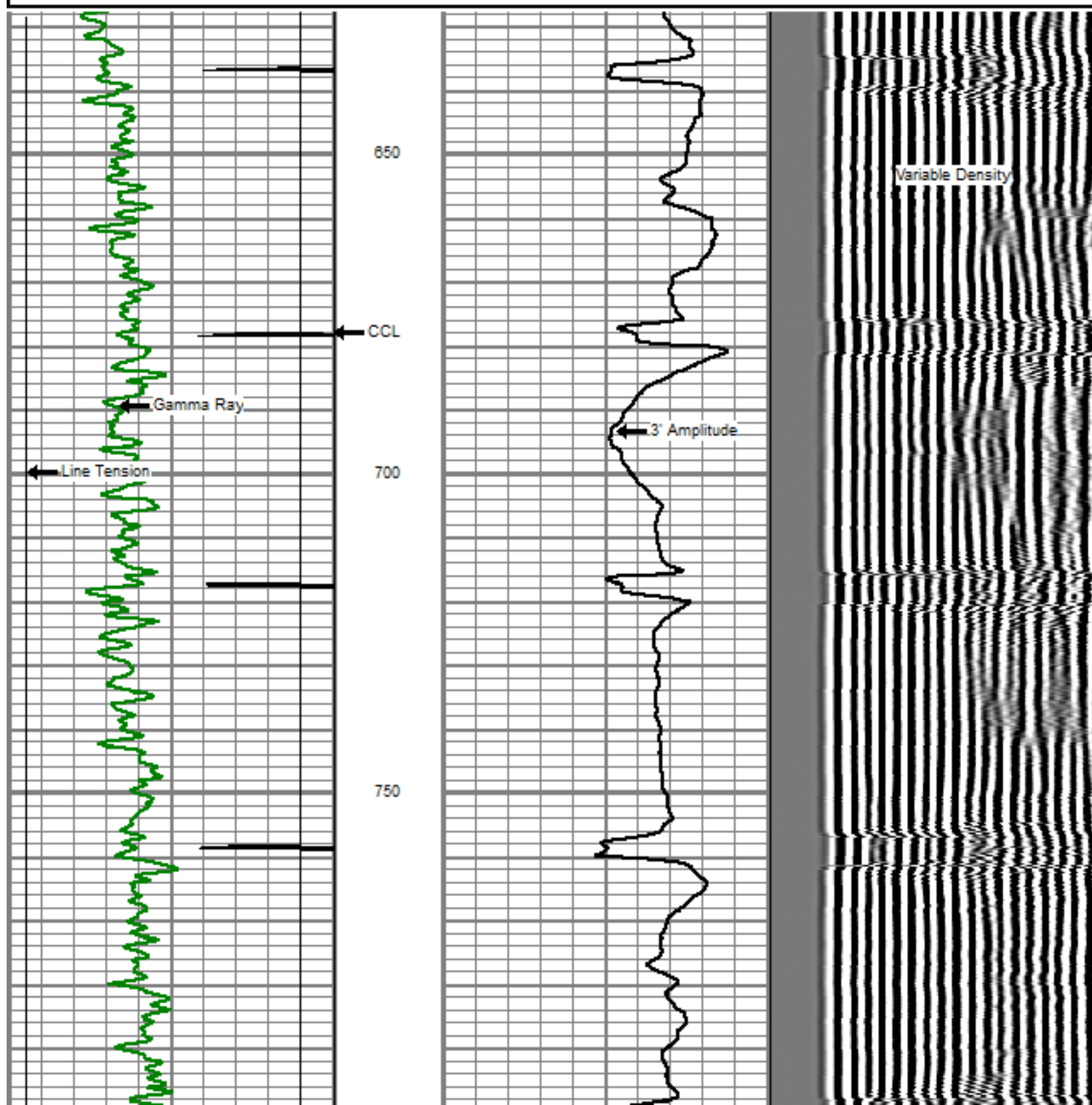

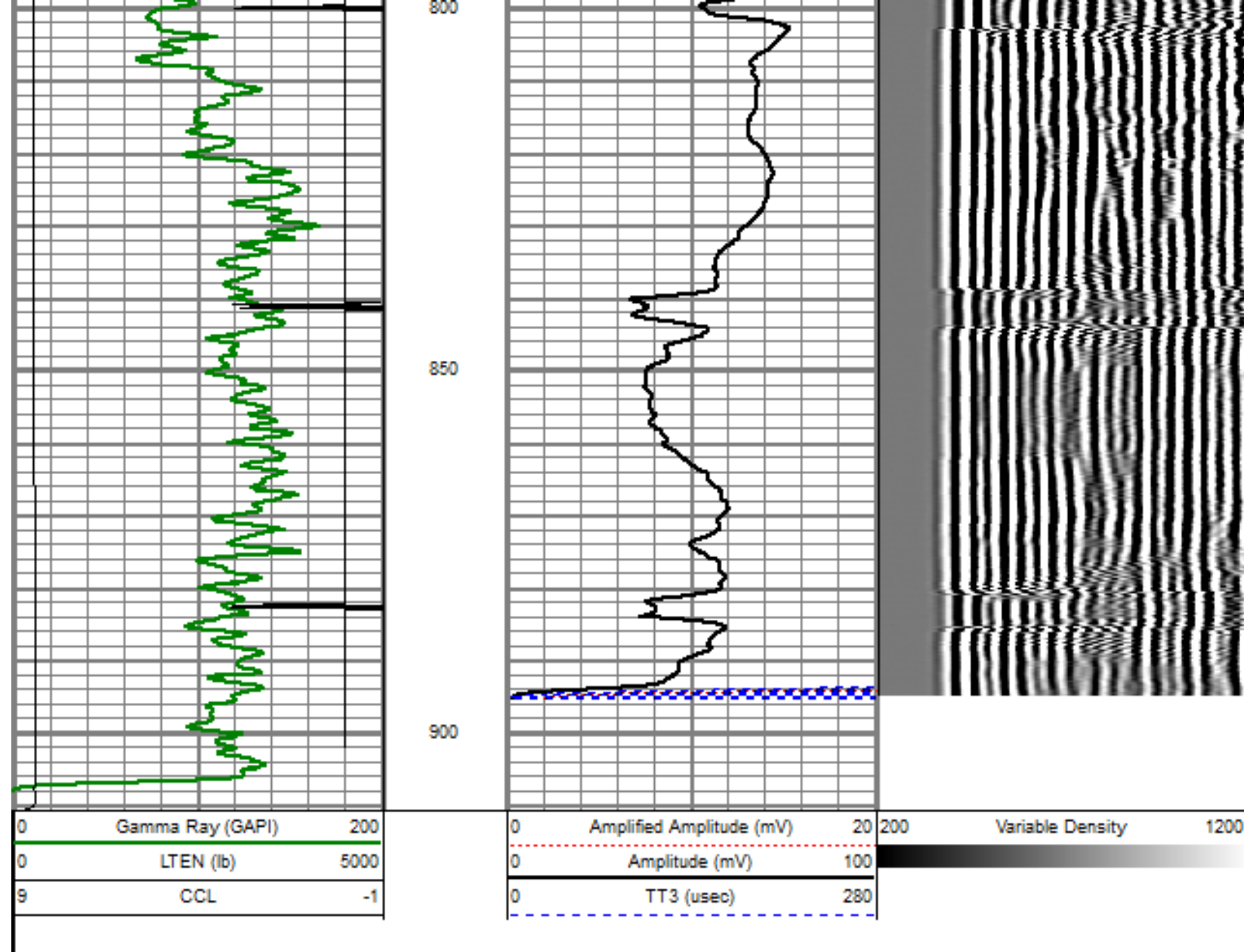

REPEAT PASS

5" = 100'

Database File: canyon creek 8-6-13x.db
 Dataset Pathname: pass2
 Presentation Format: dobl_prb
 Dataset Creation: Sat Jul 21 11:34:27 2012 by Log SCH 110930
 Charted by: Depth in Feet scaled 1:240

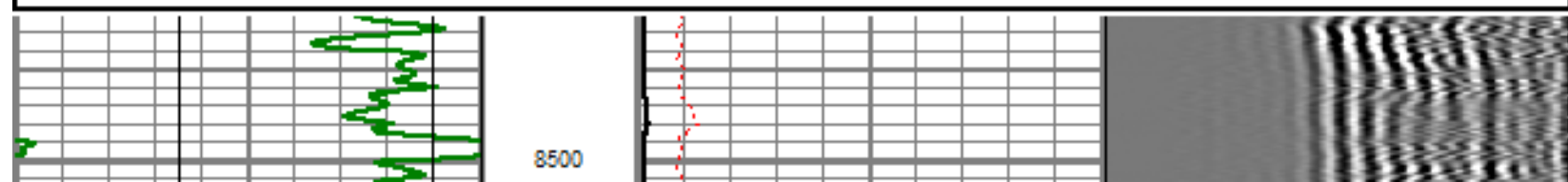
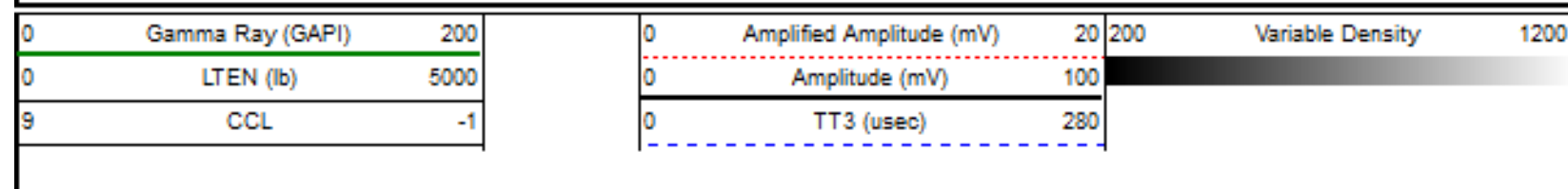

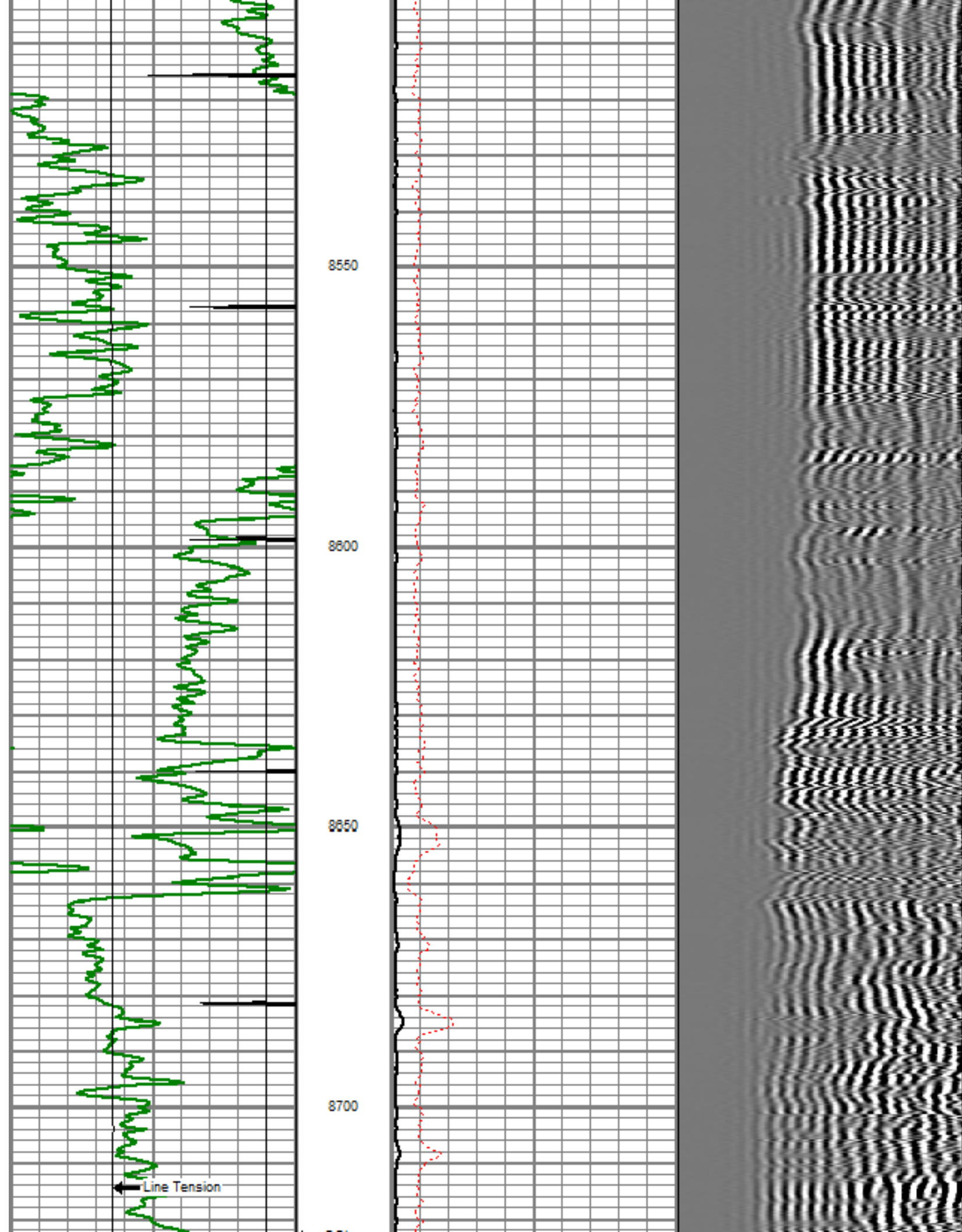

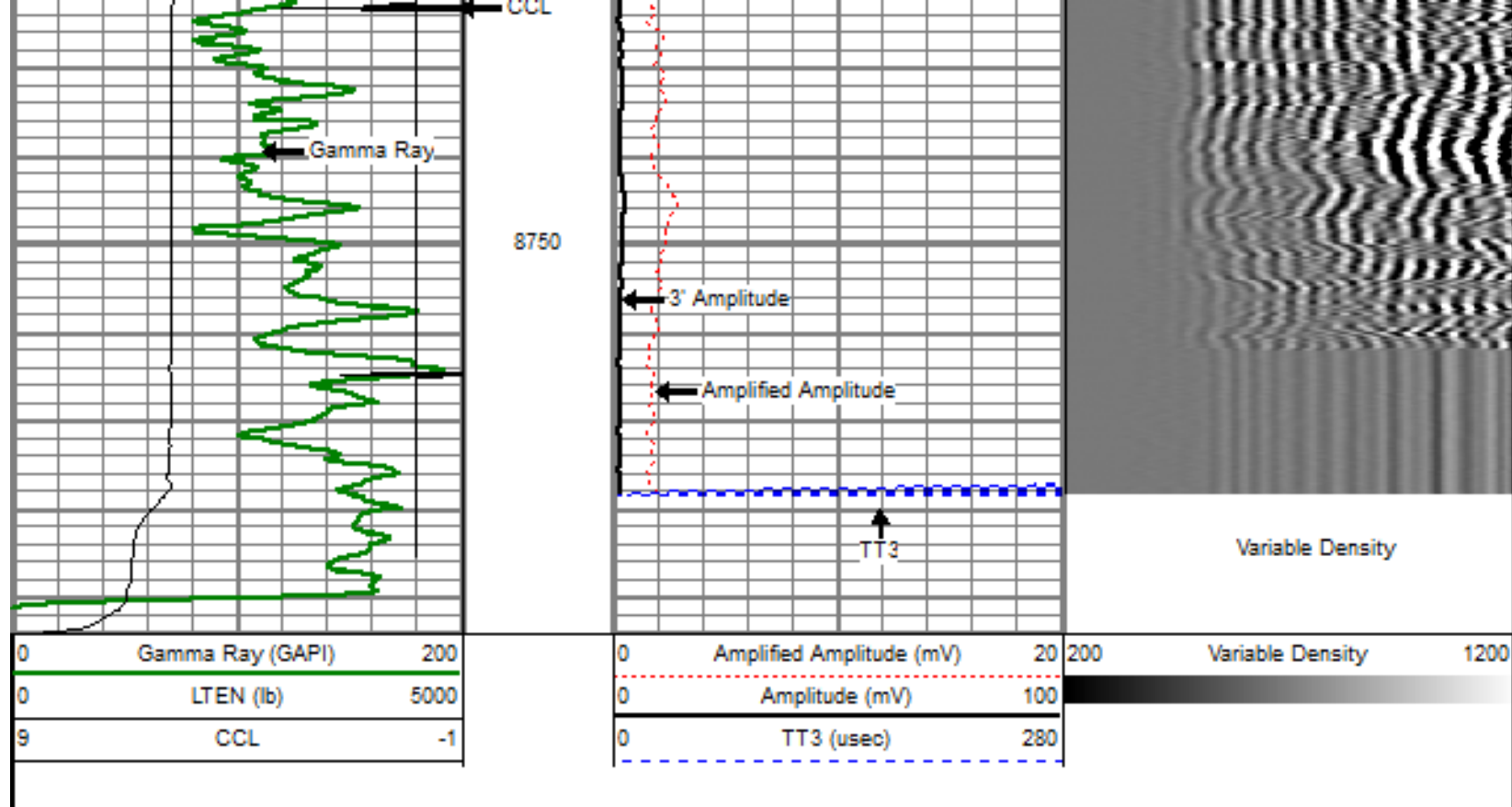

MAIN PASS

5" = 100'

Database File: canyon creek 8-6-13x.db
 Dataset Pathname: pass3.1
 Presentation Format: dobl_prb
 Dataset Creation: Sat Jul 21 12:52:36 2012 by Calo SCH 110930
 Charted by: Depth in Feet scaled 1:240

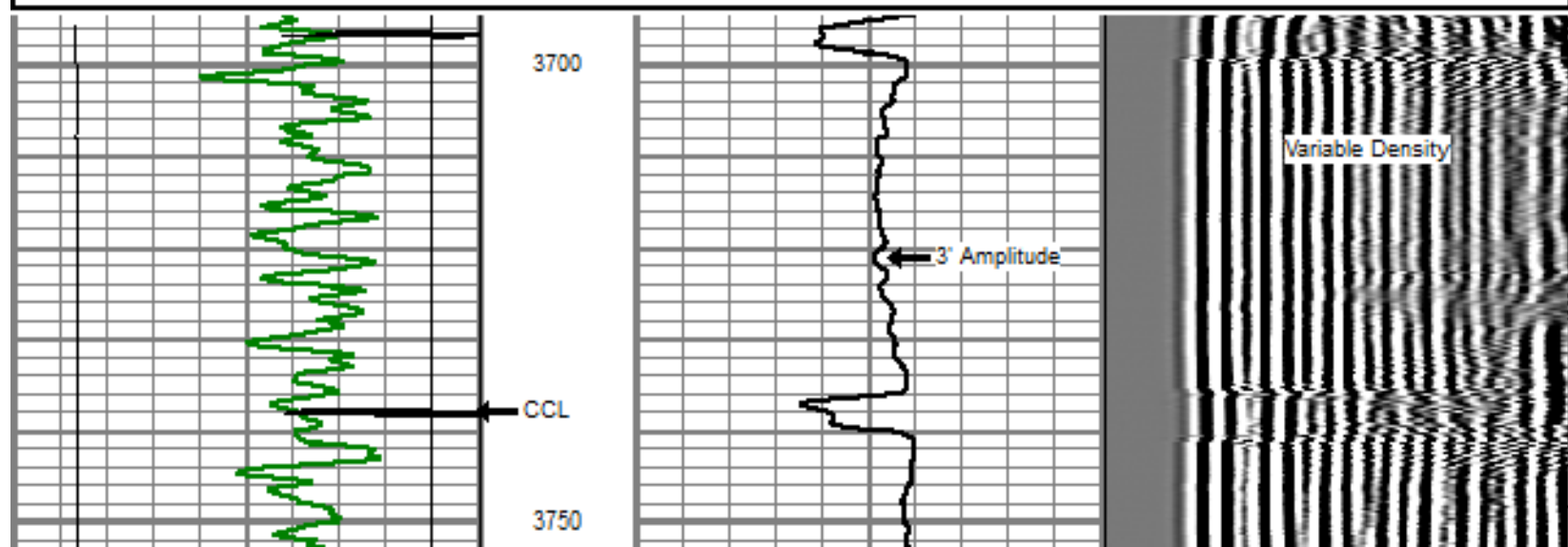
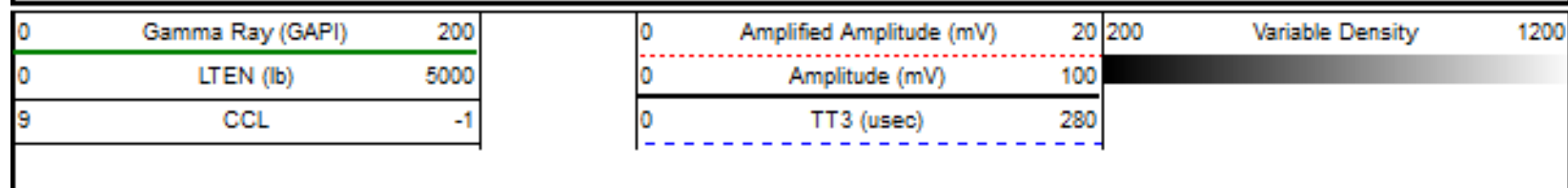

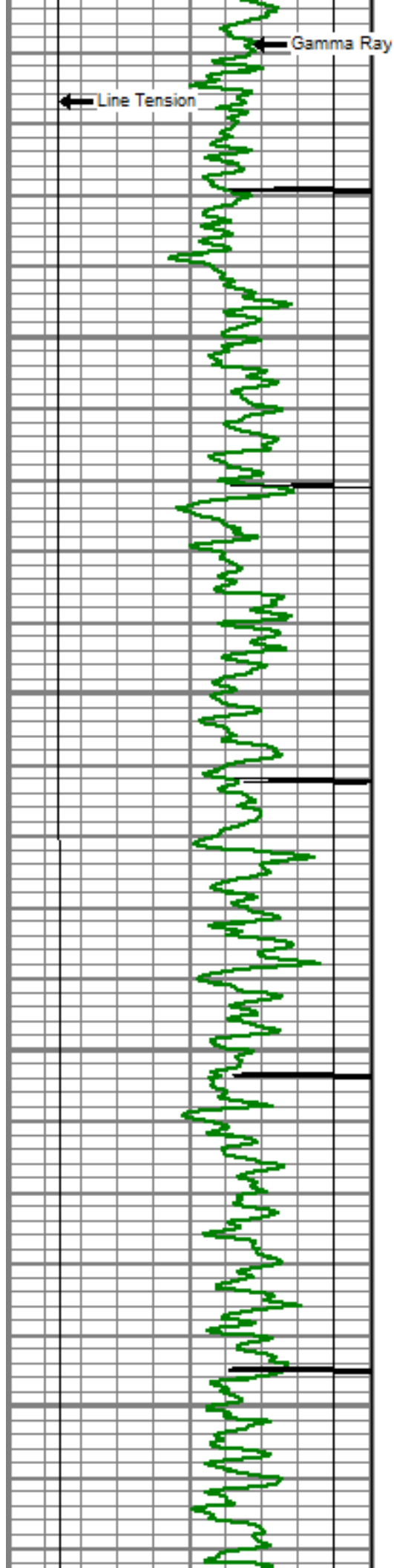

3800

3850

3900

3950

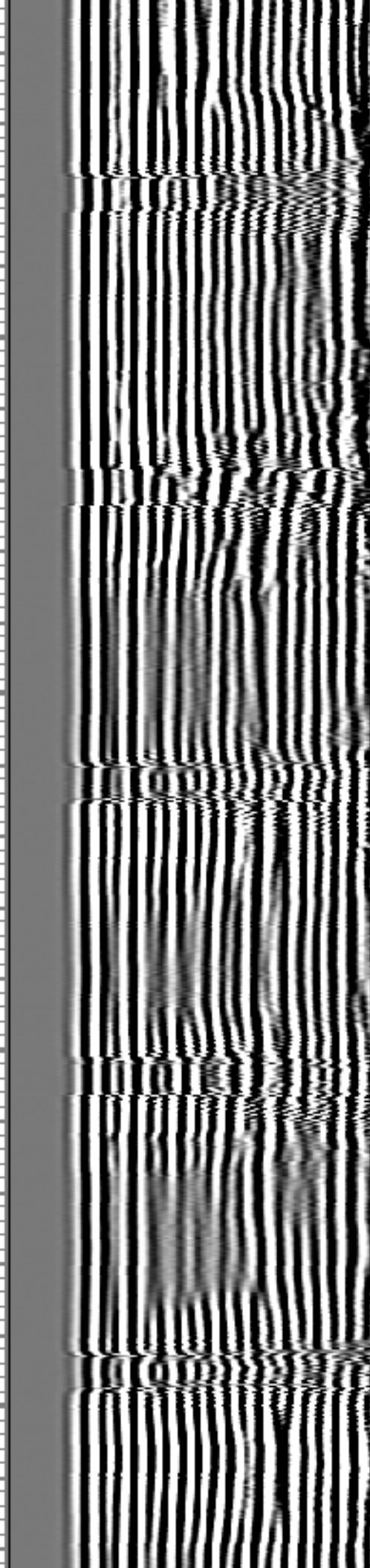



4000

4050

4100

4150

Top of Cement

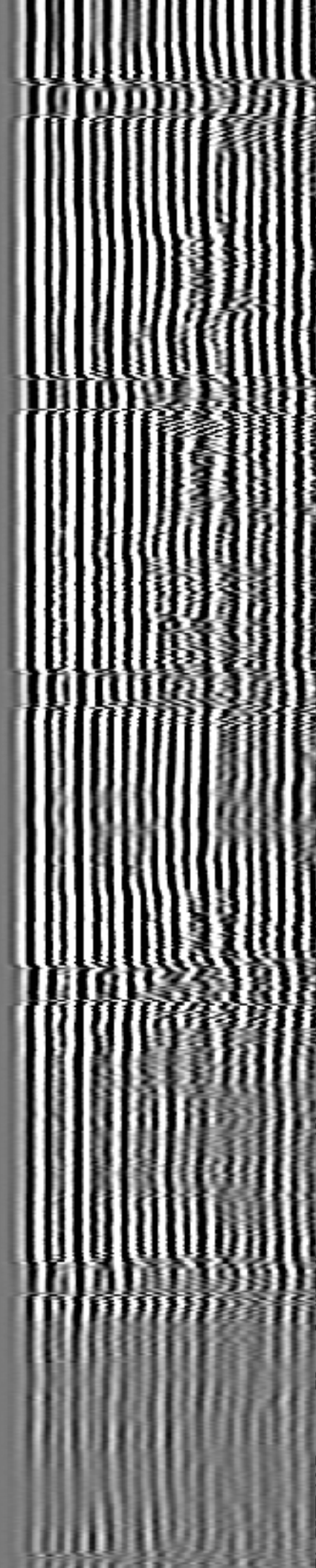
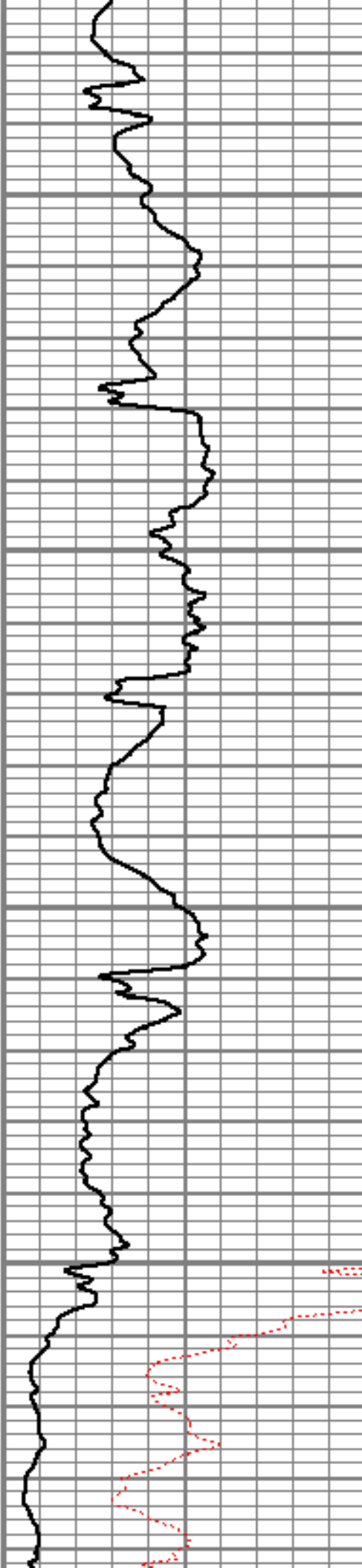

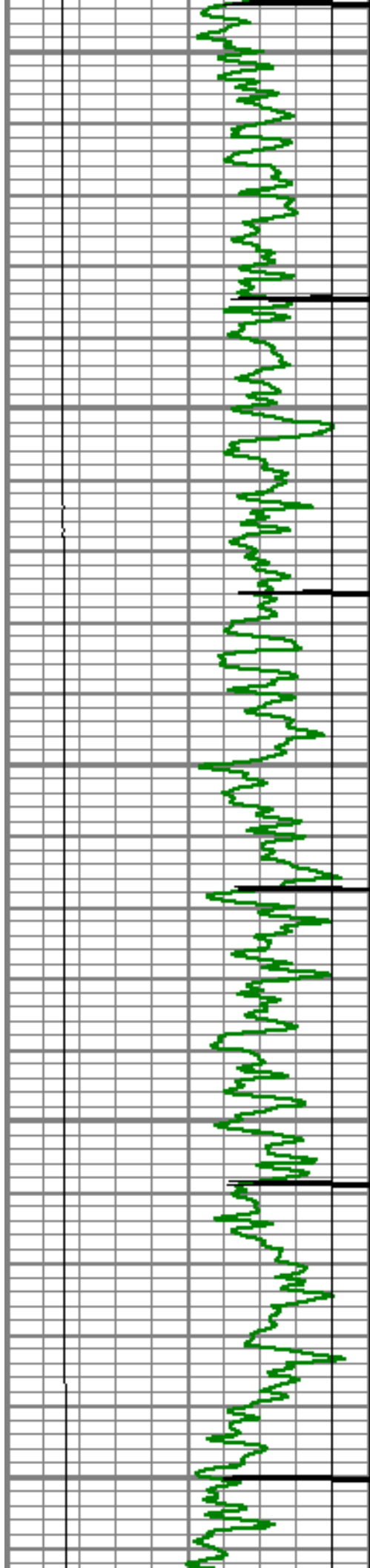

4200

4250

4300

4350

4400

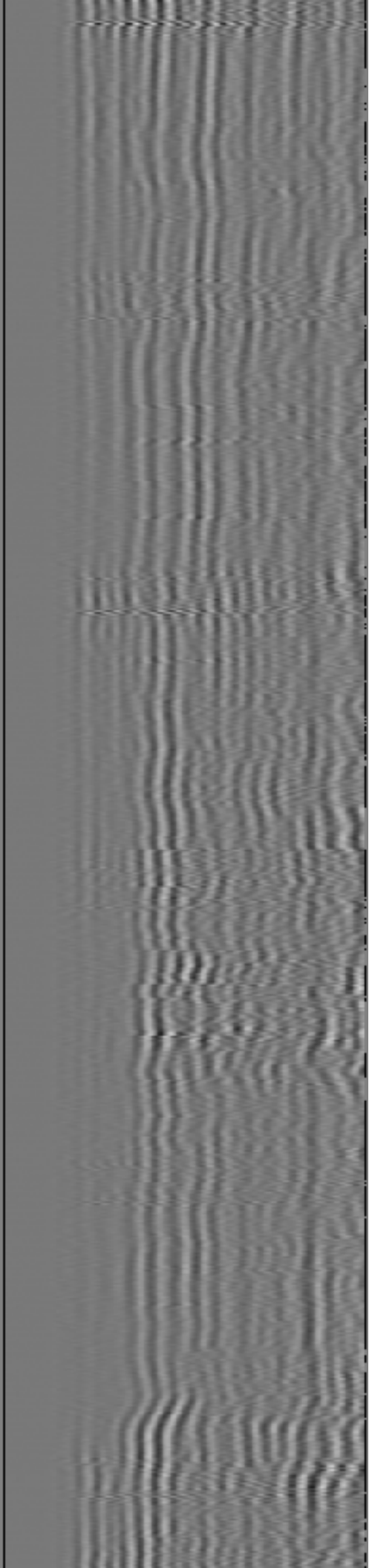
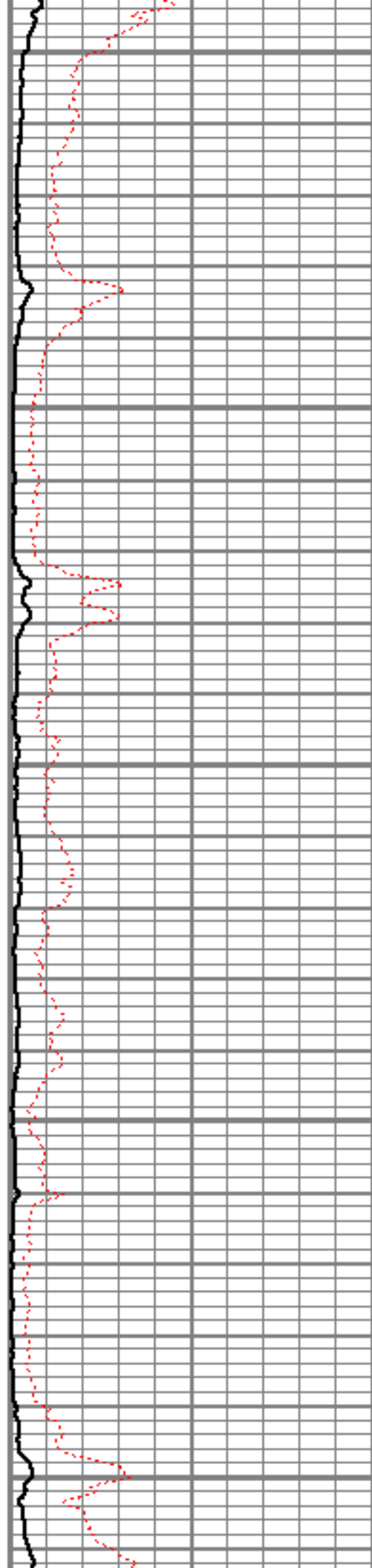

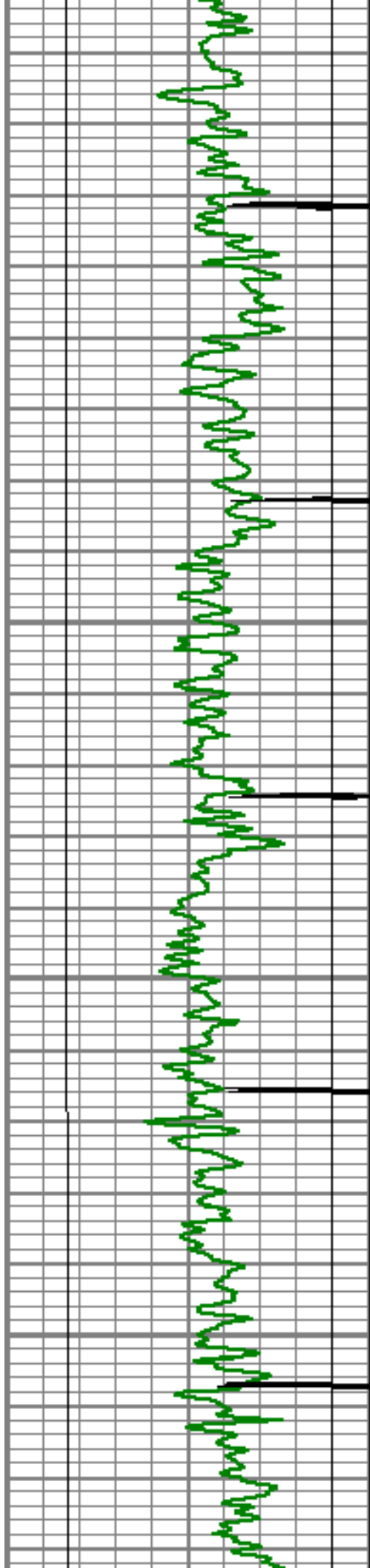

4450

4500

4550

4600

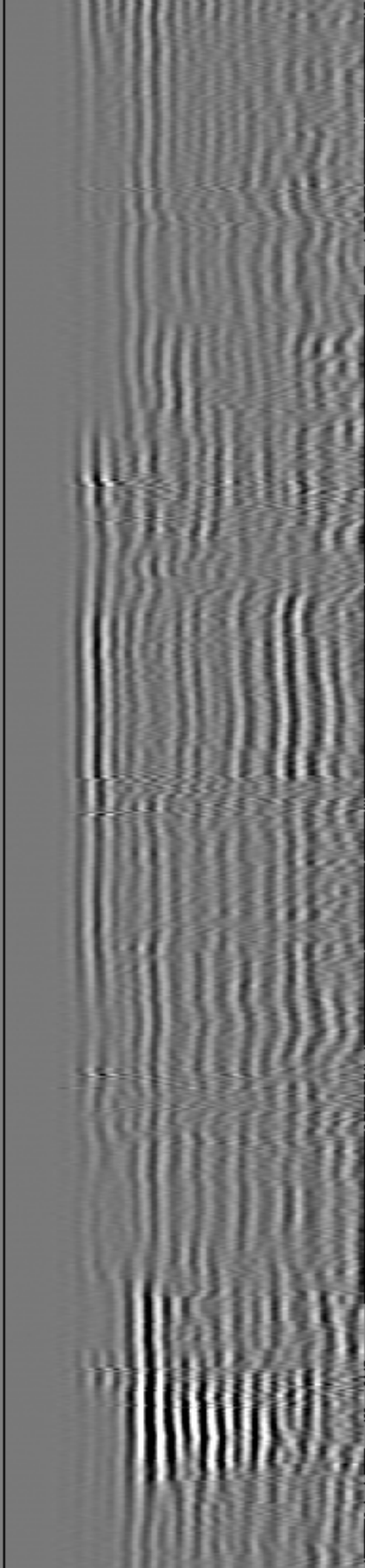
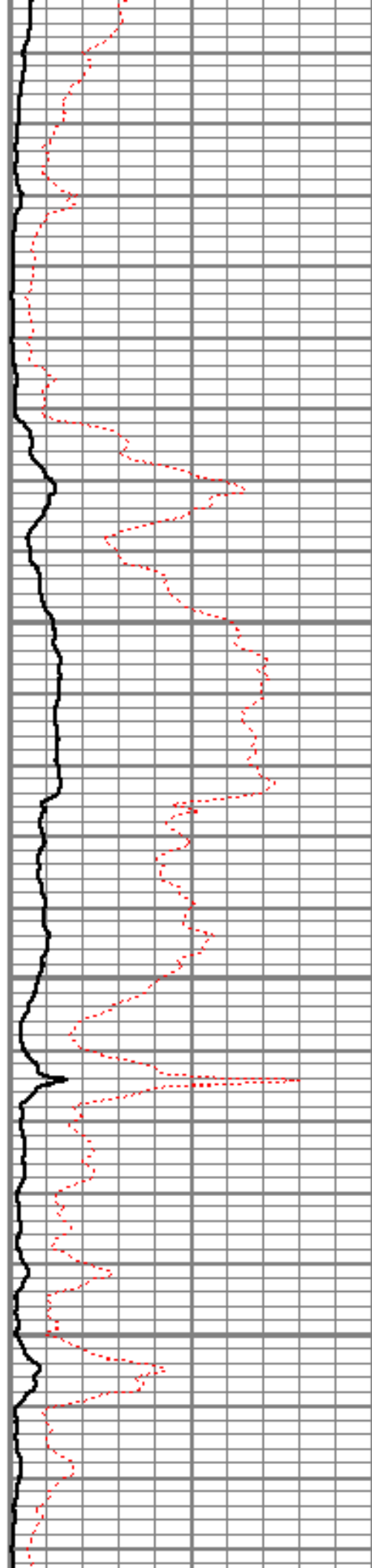



4650

4700

4750

4800

4850

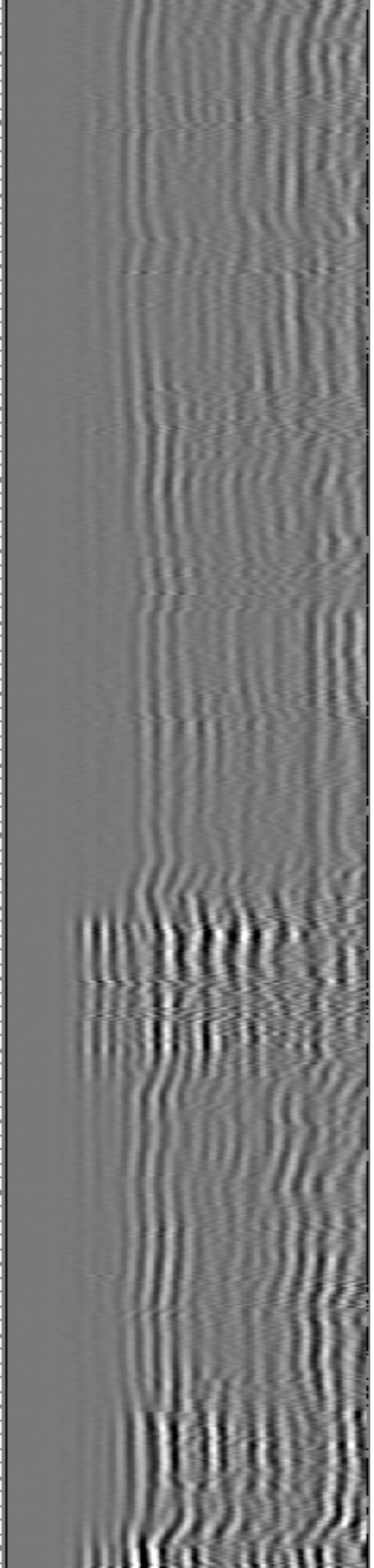
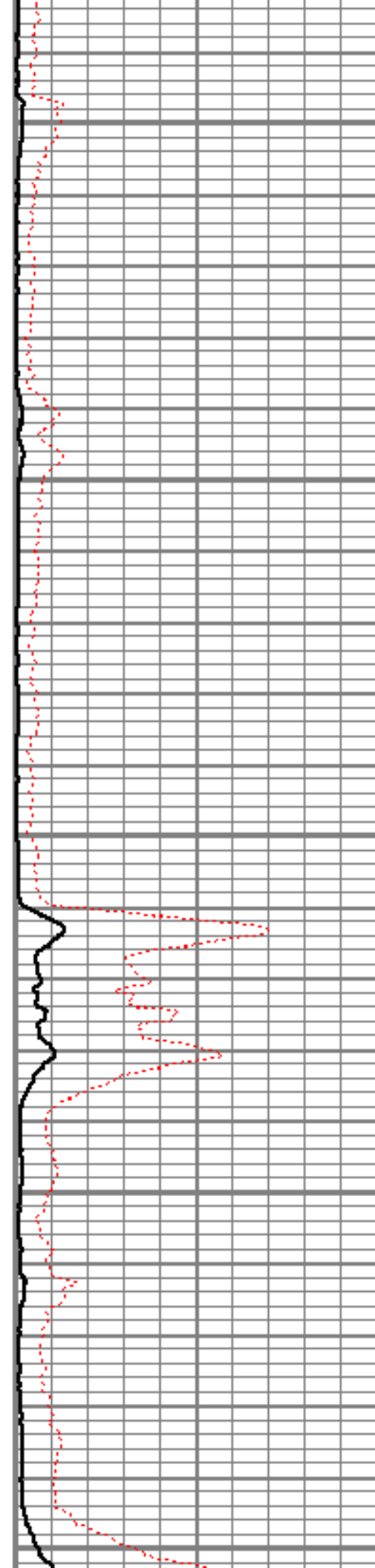

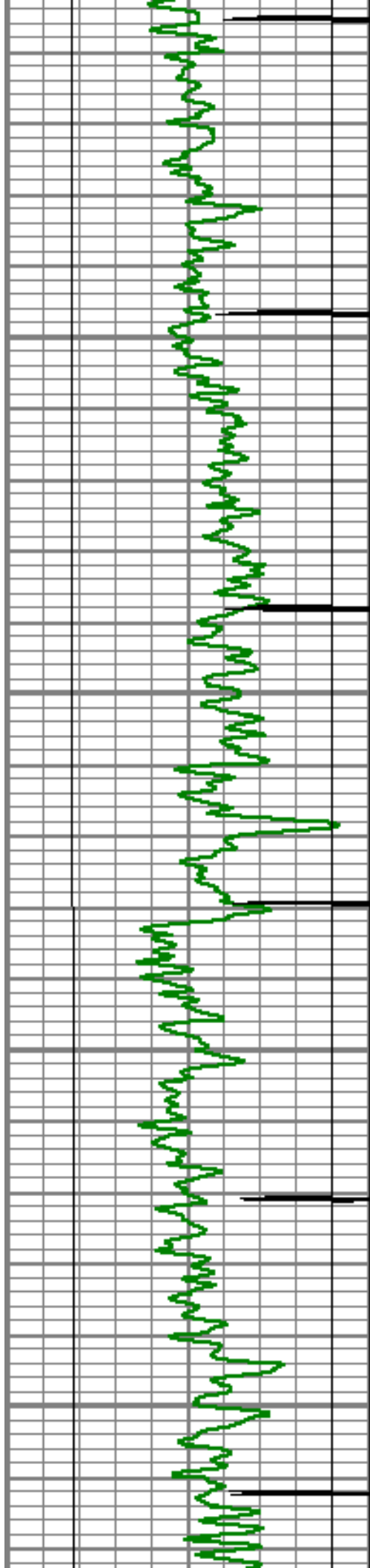

4900

4950

5000

5050

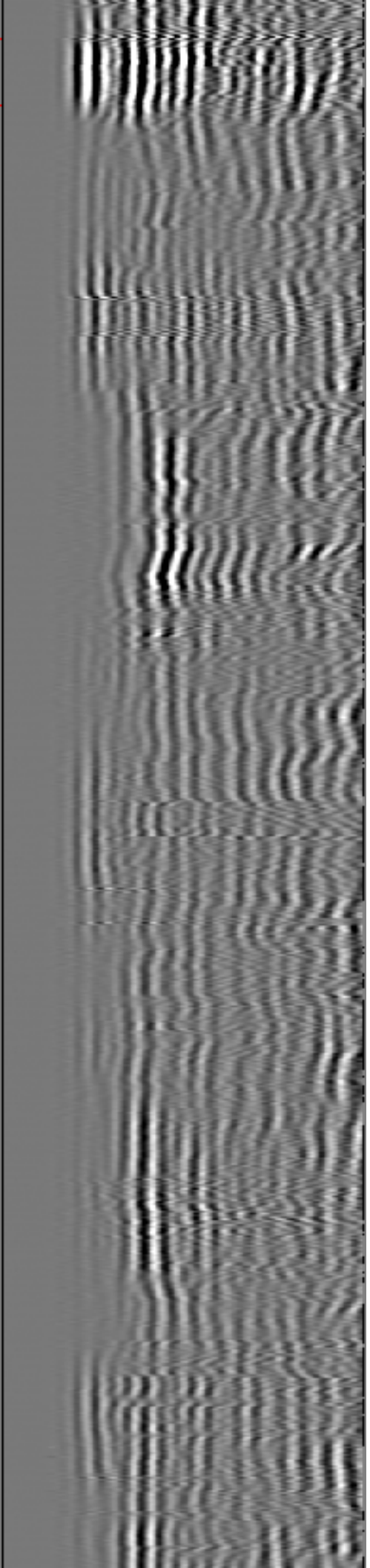
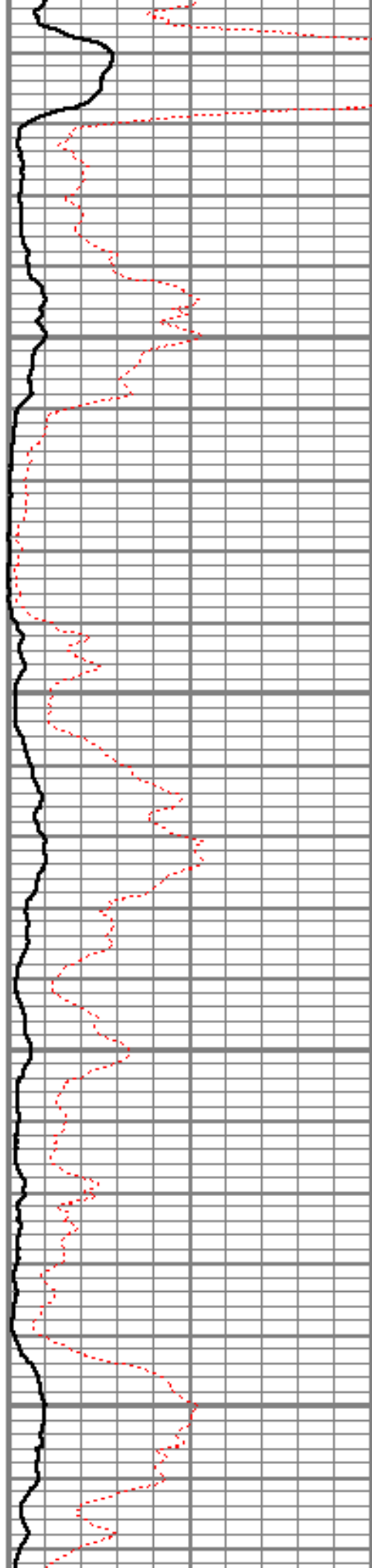

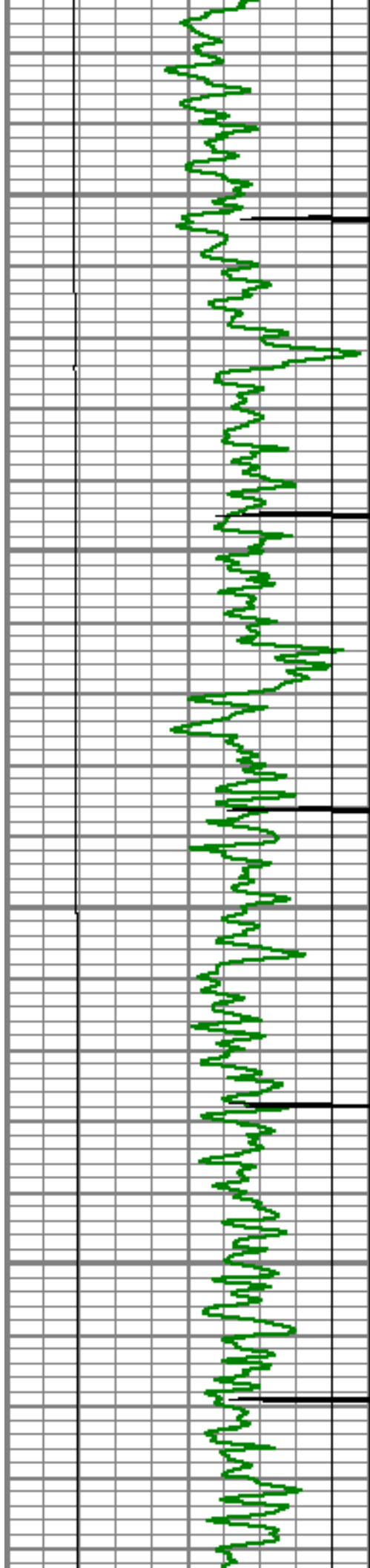

5100

5150

5200

5250

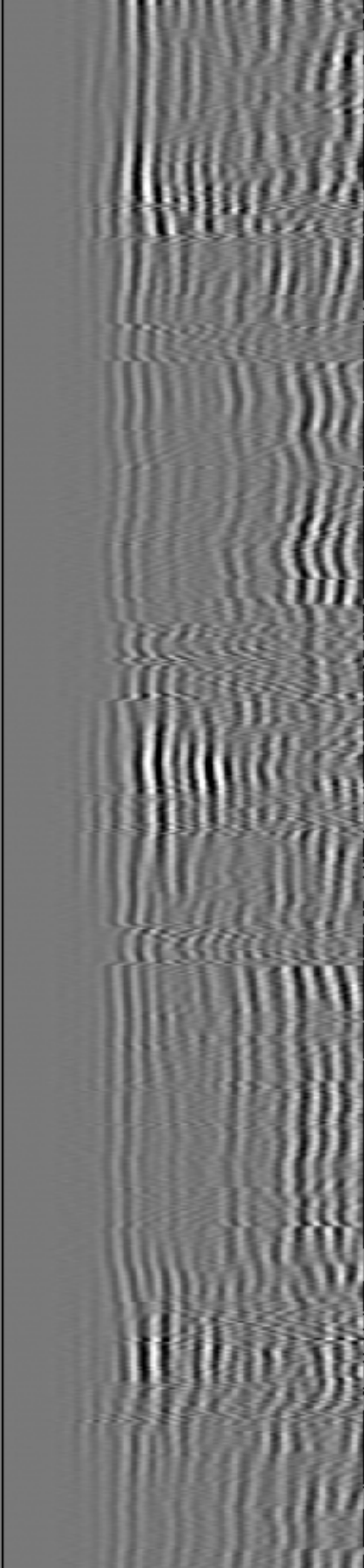
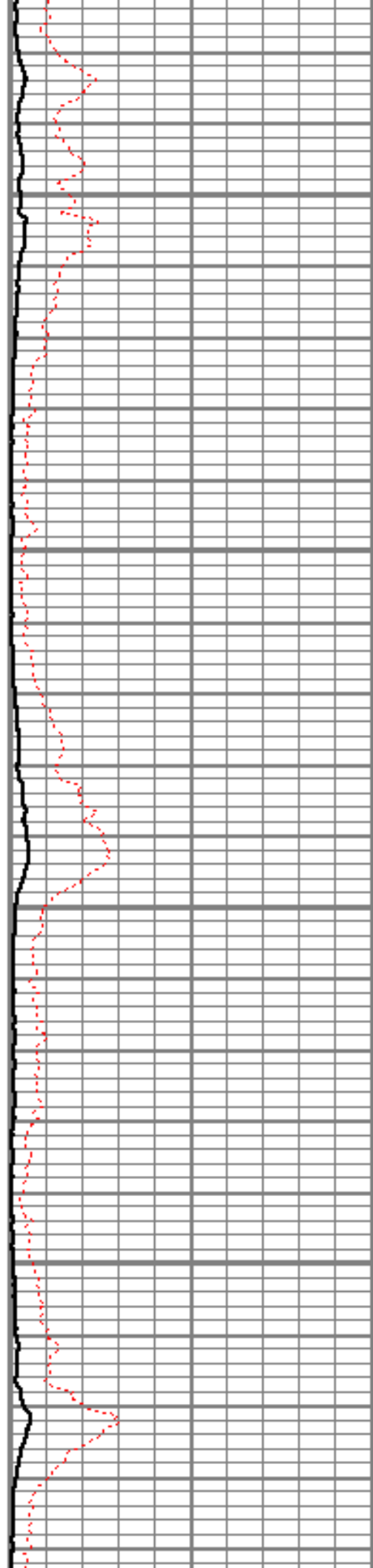

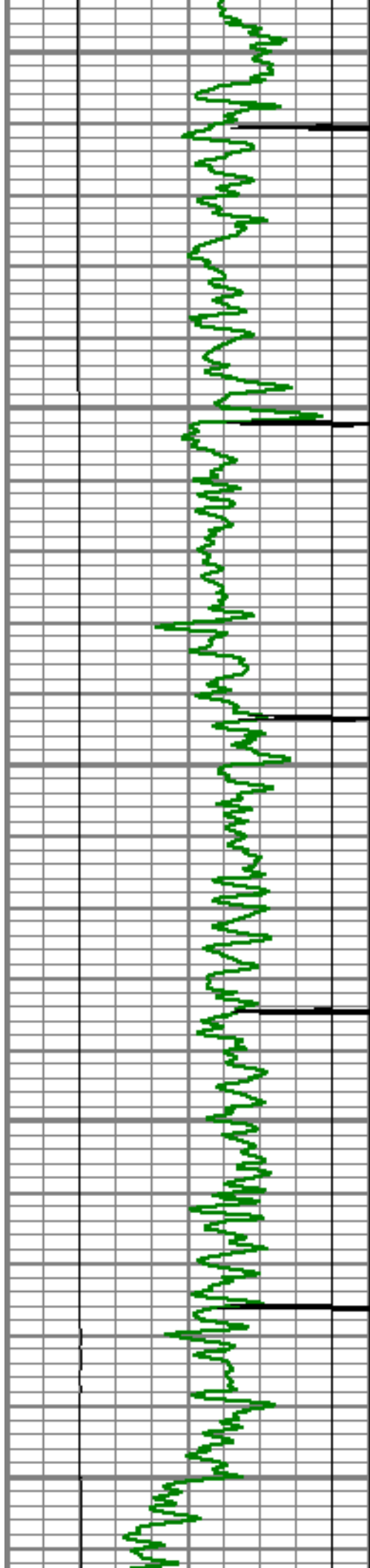

5300

5350

5400

5450

5500

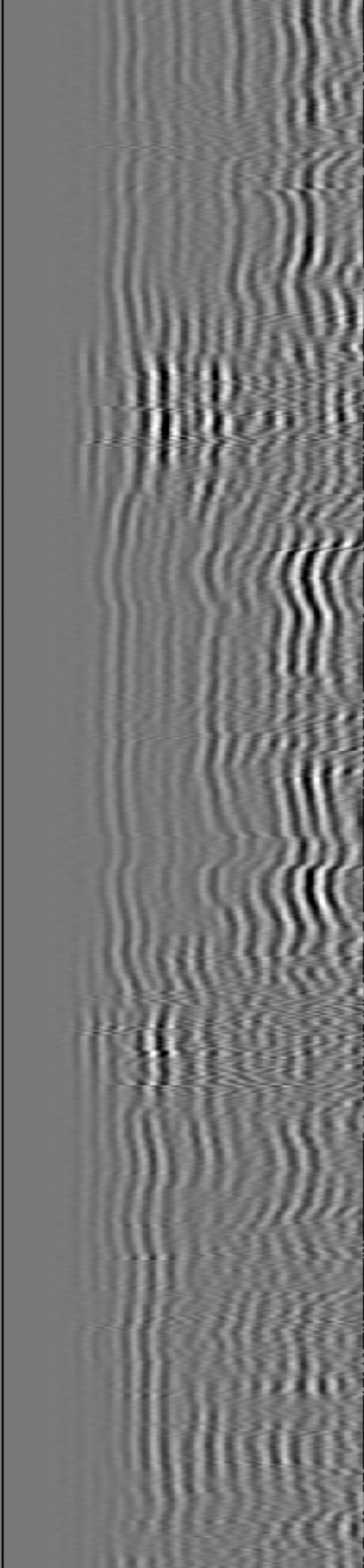
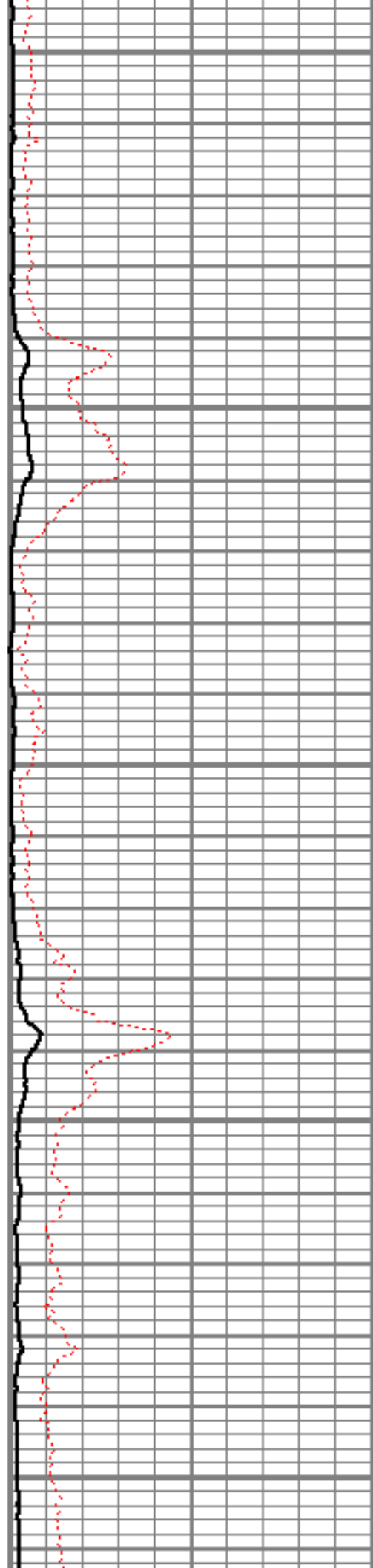

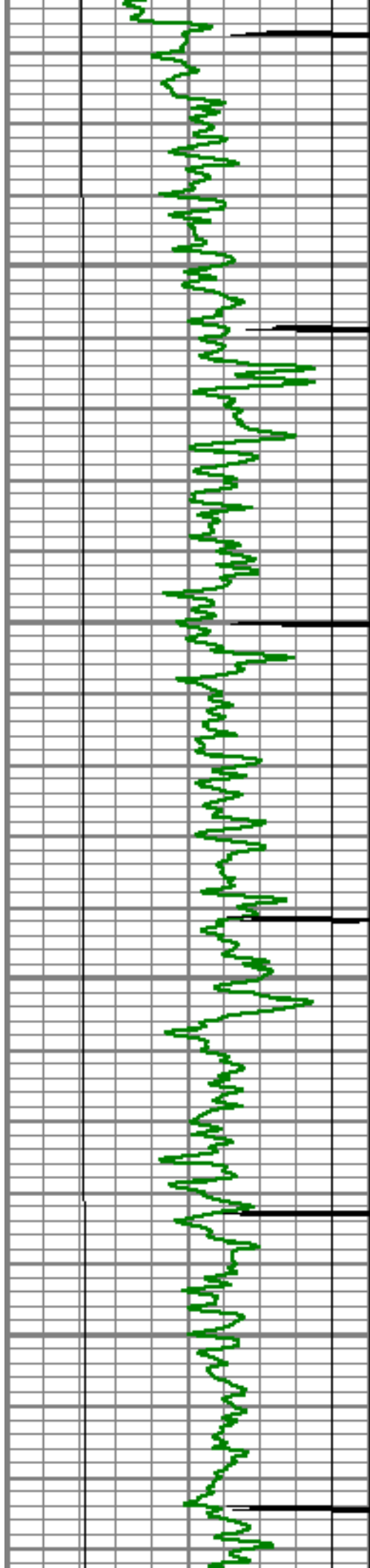

5550

5600

5650

5700

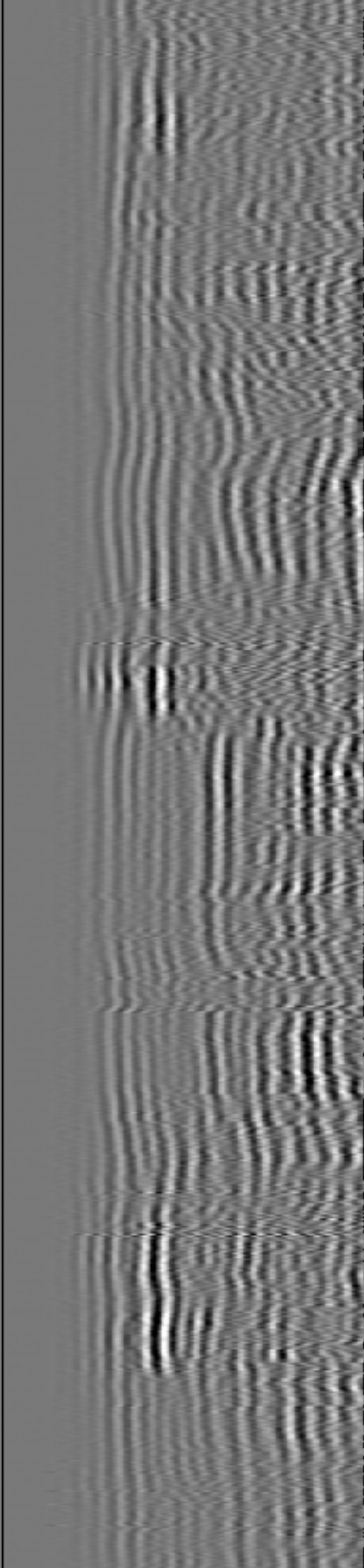
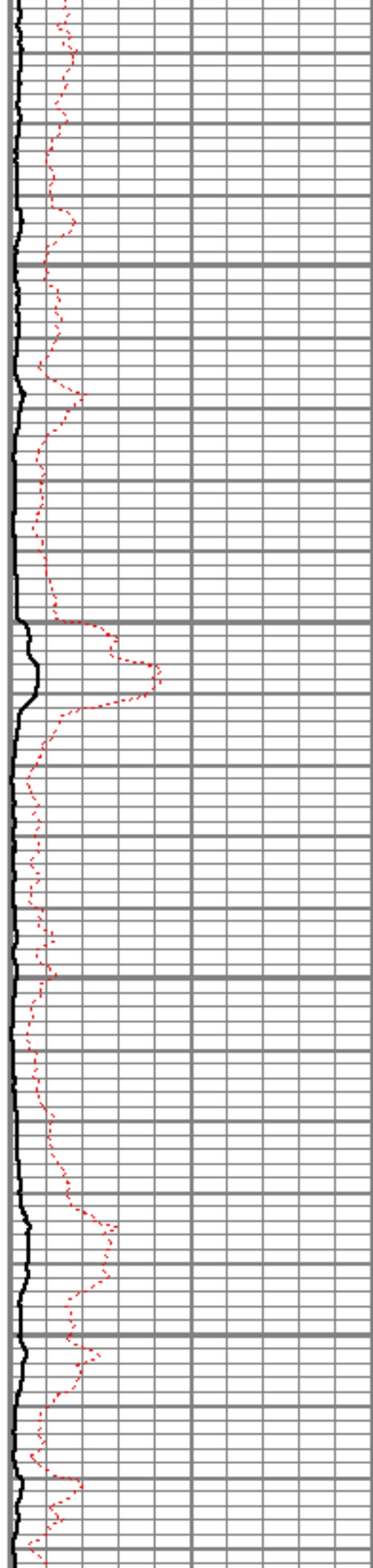

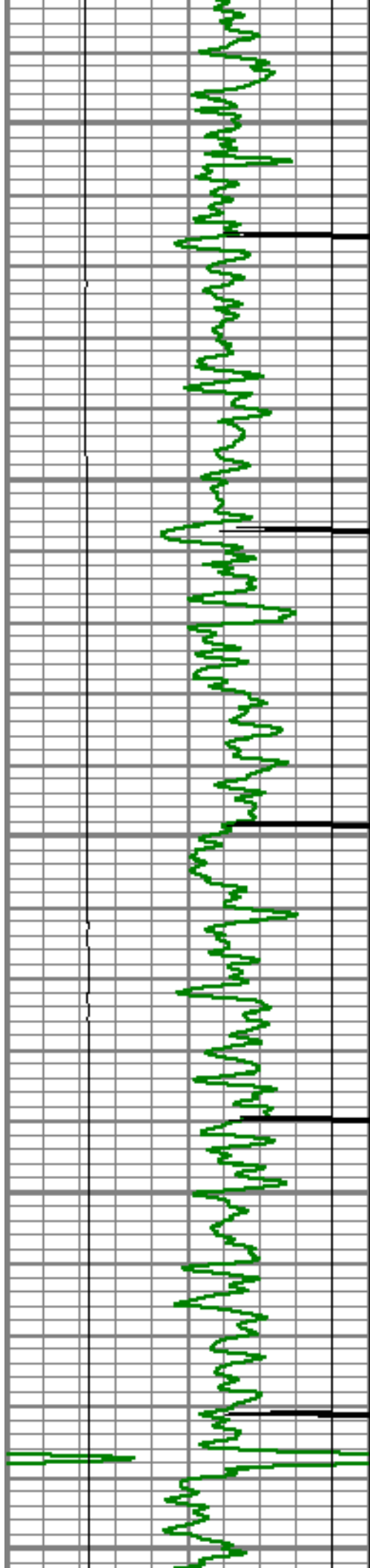

5750

5800

5850

5900

5950

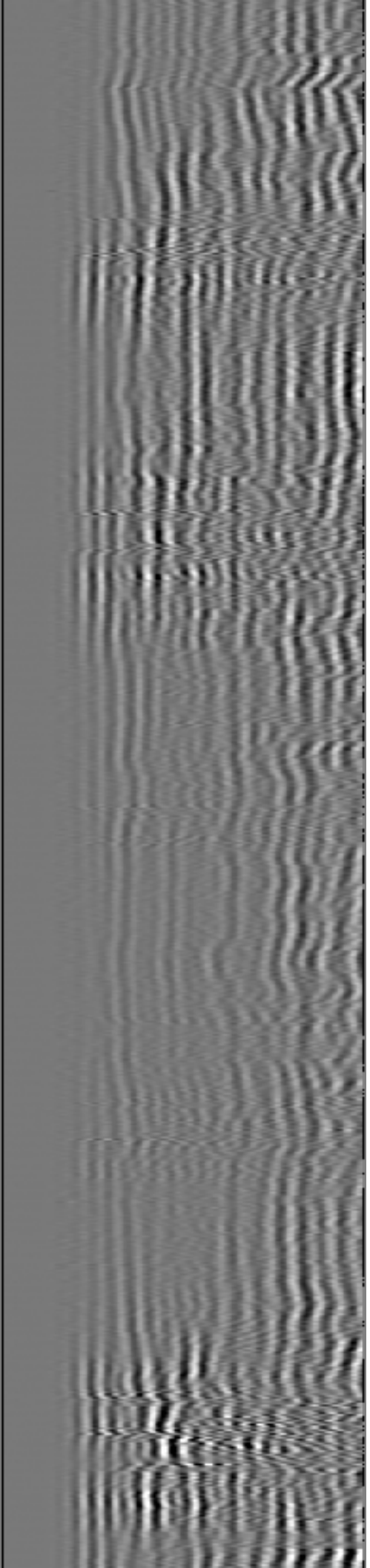
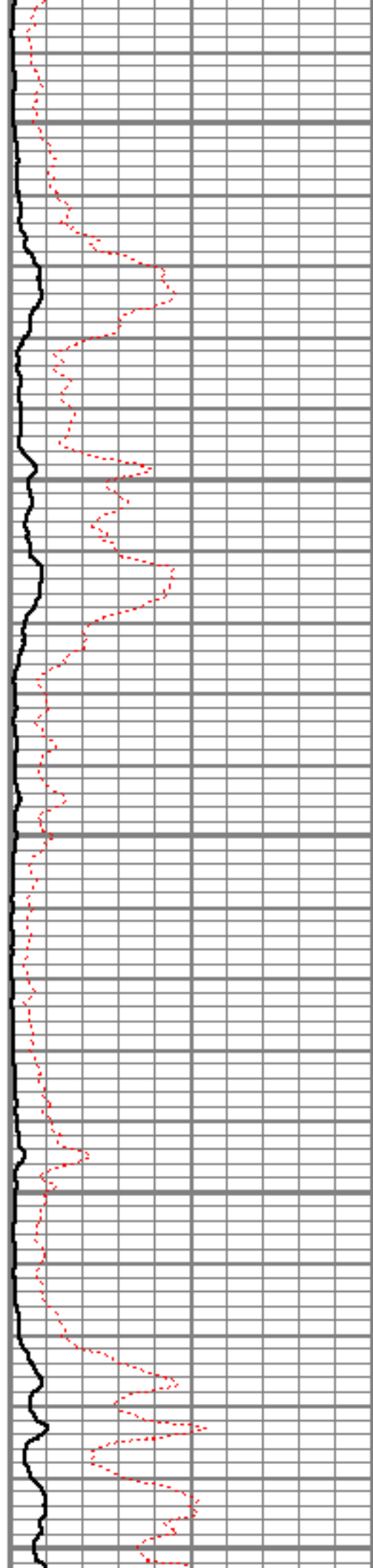

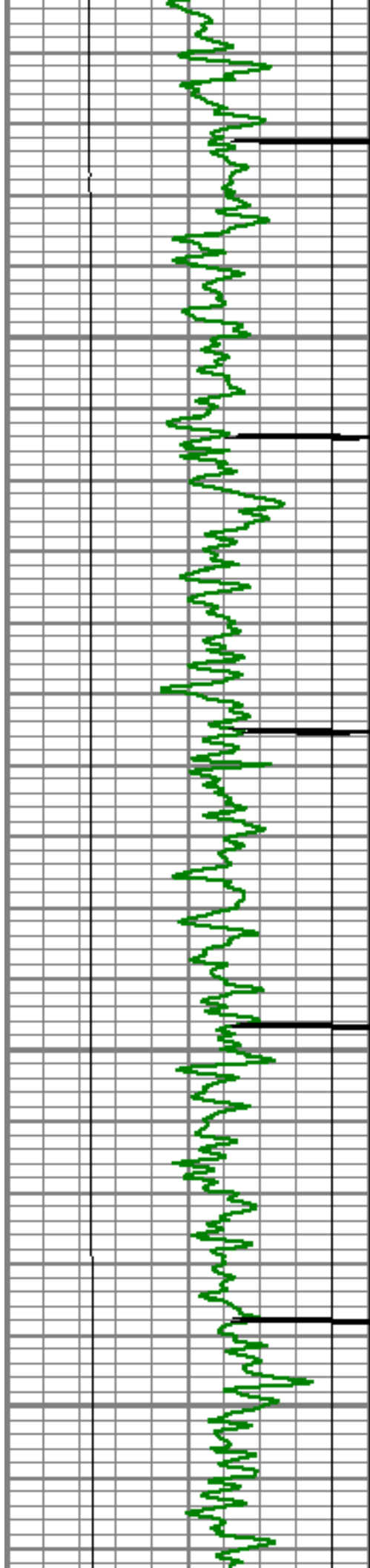

6000

6050

6100

6150

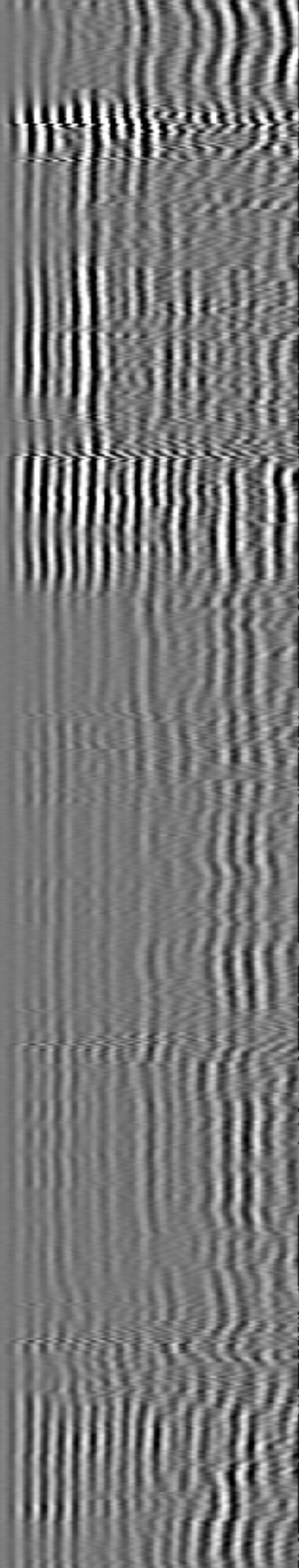
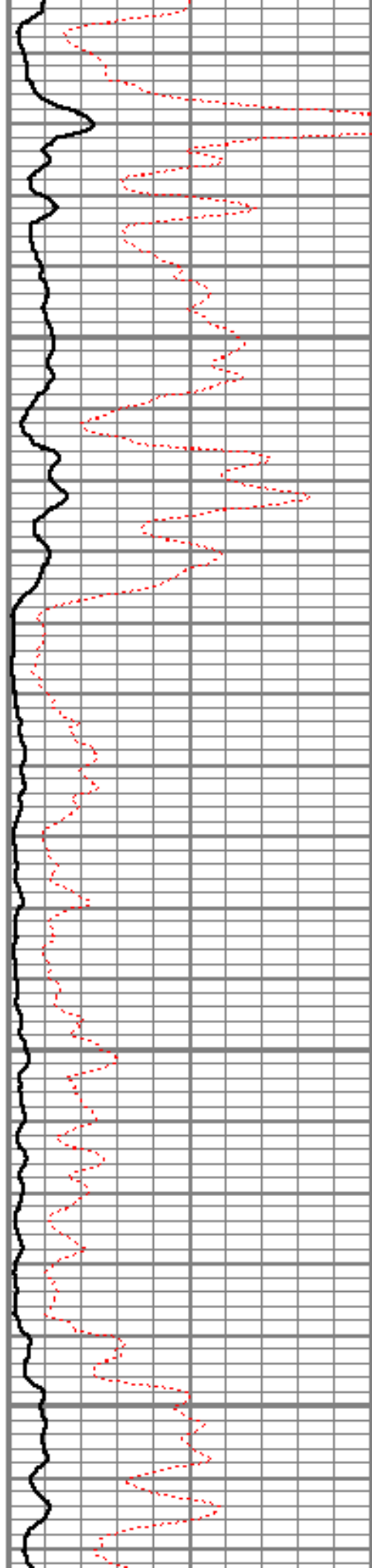

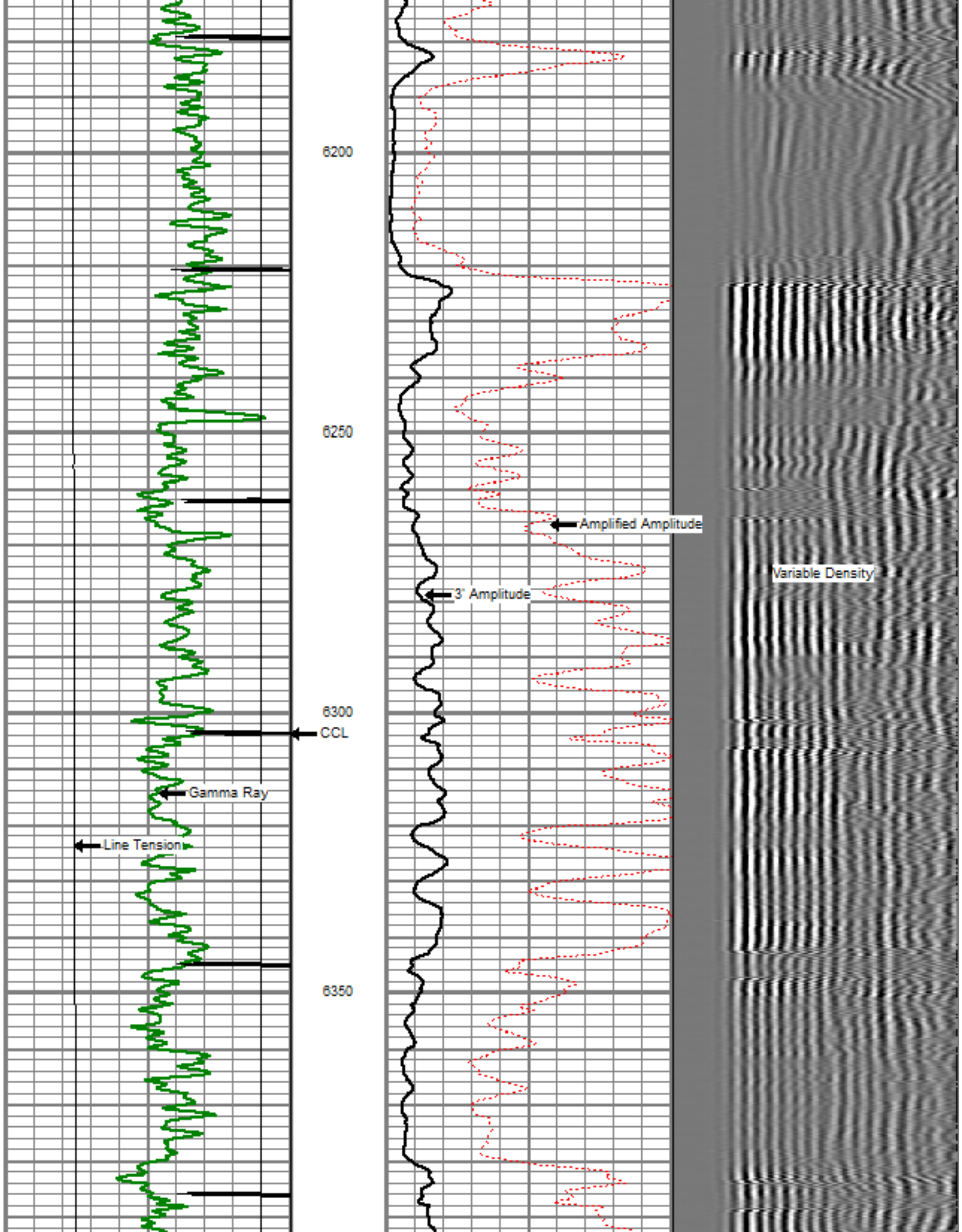

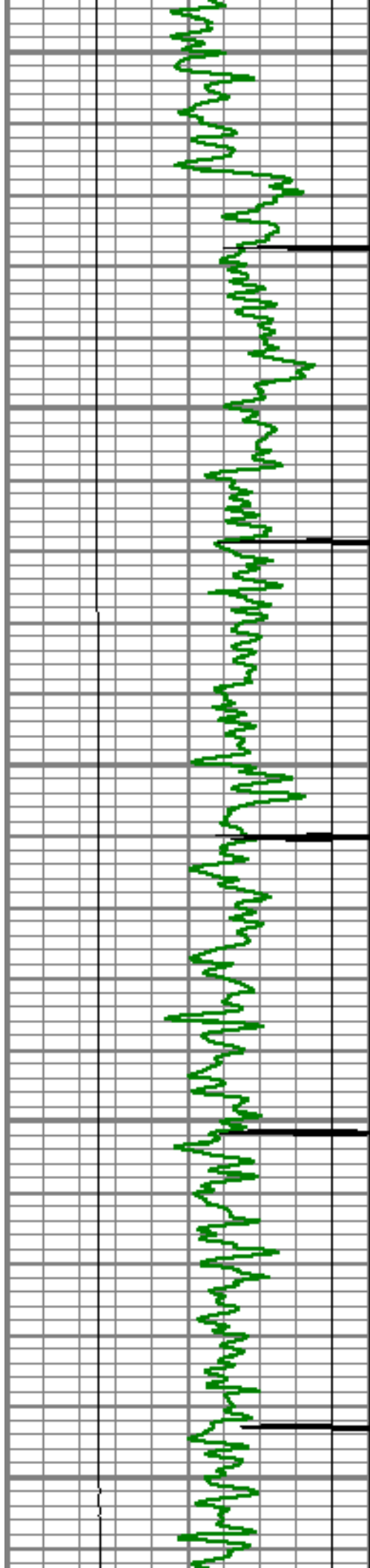

6400

6450

6500

6550

6600

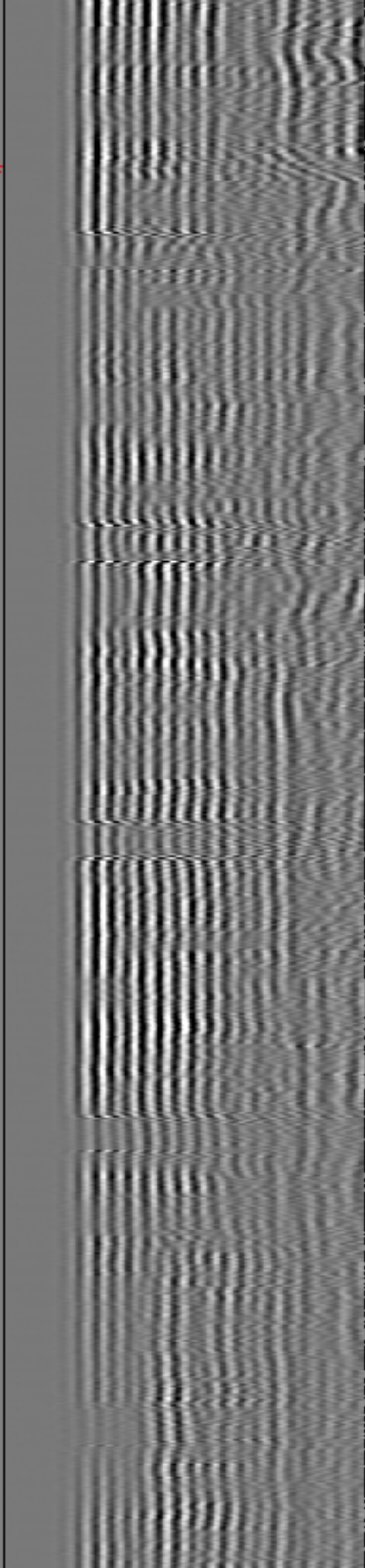
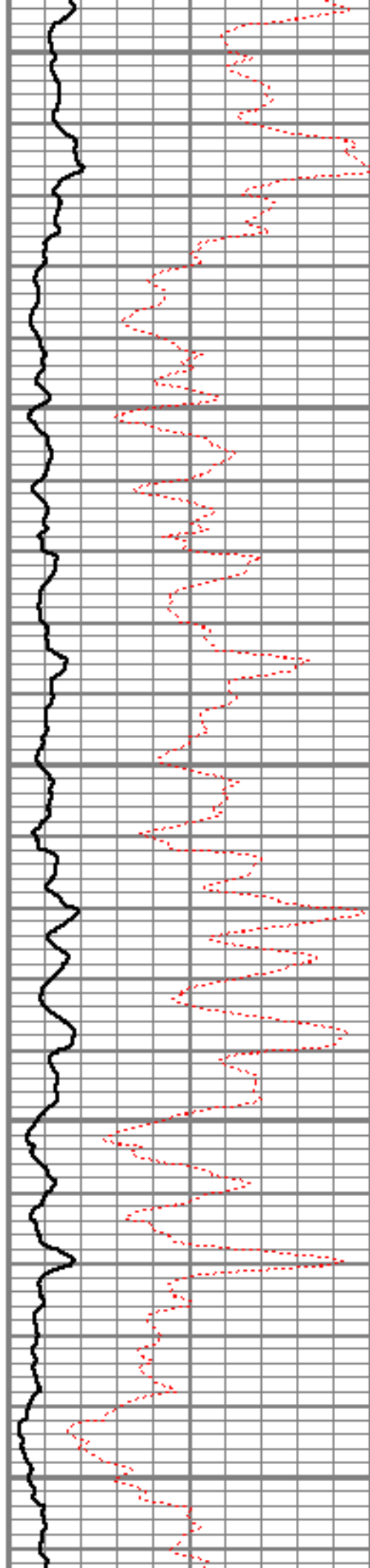

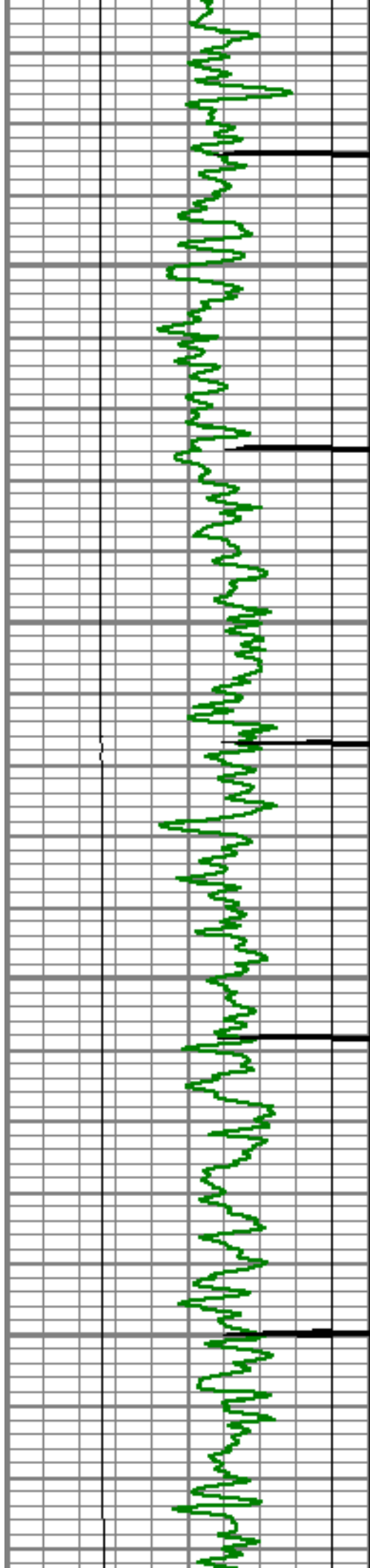

6650

6700

6750

6800

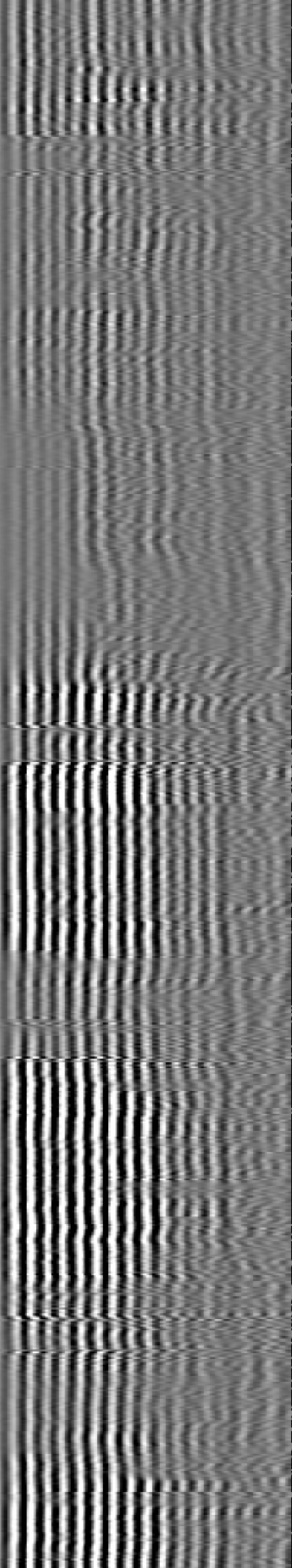
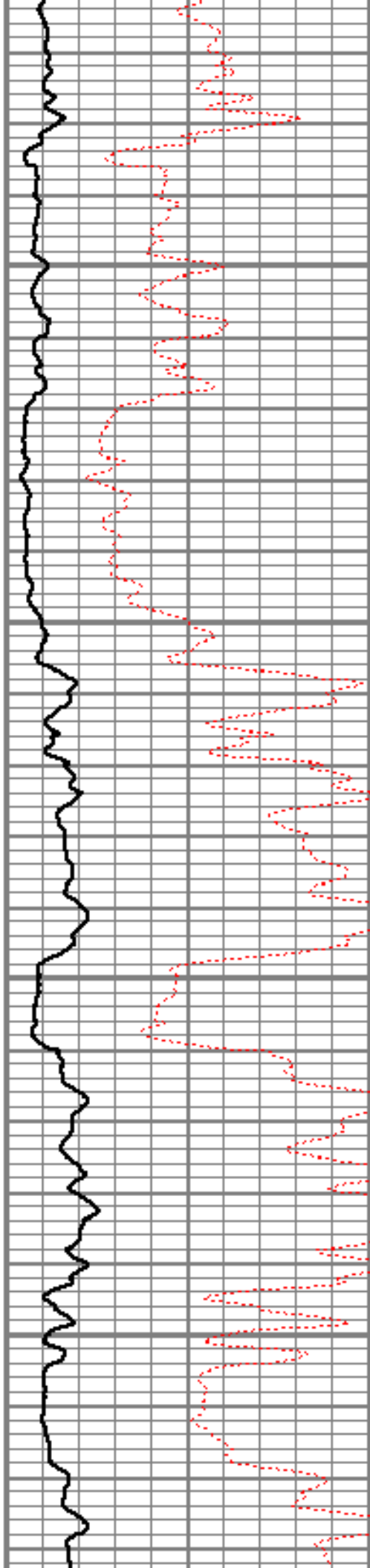

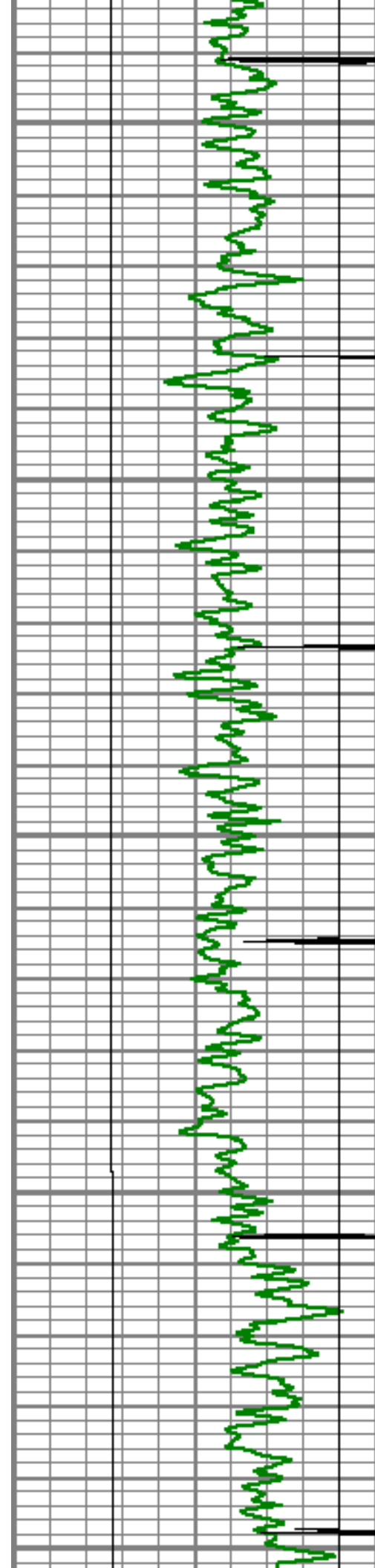

6850

6900

6950

7000

7050

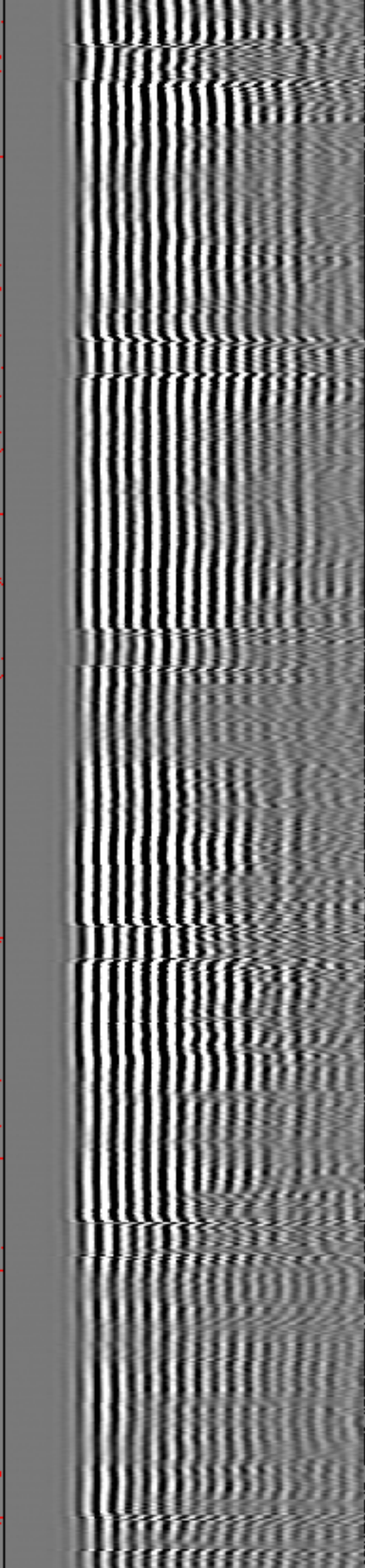
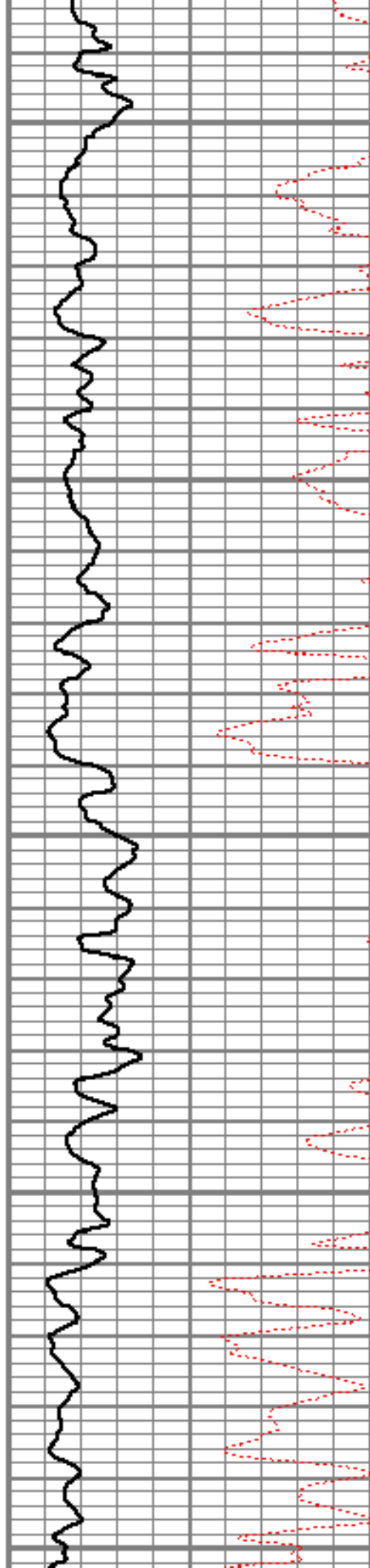

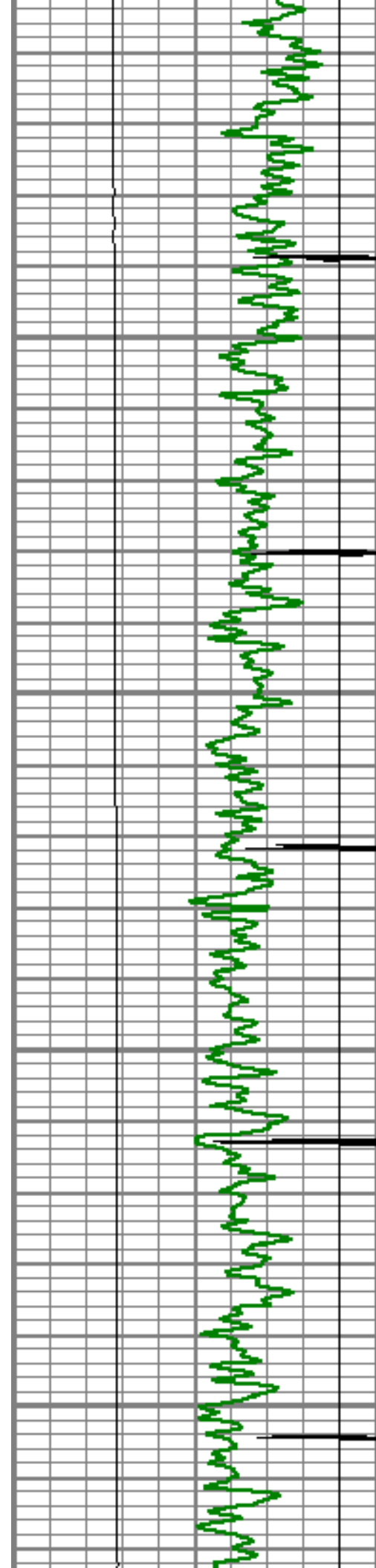

7100

7150

7200

7250

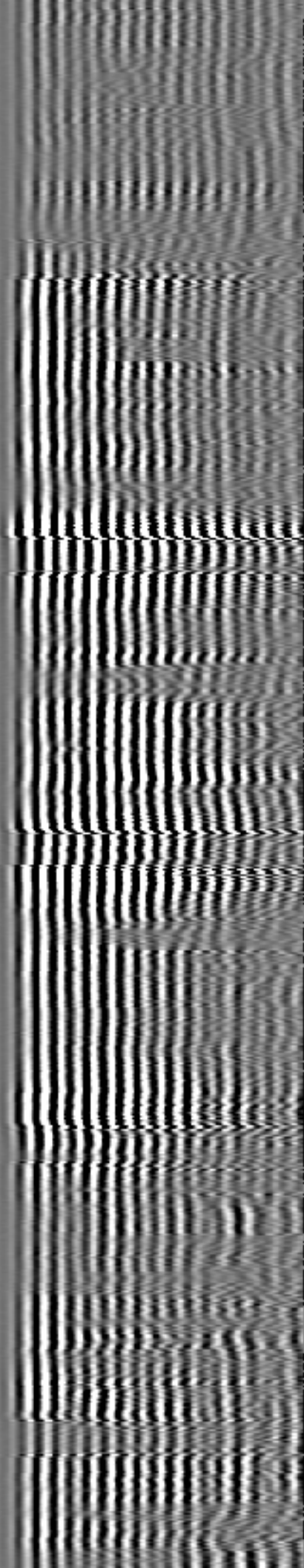
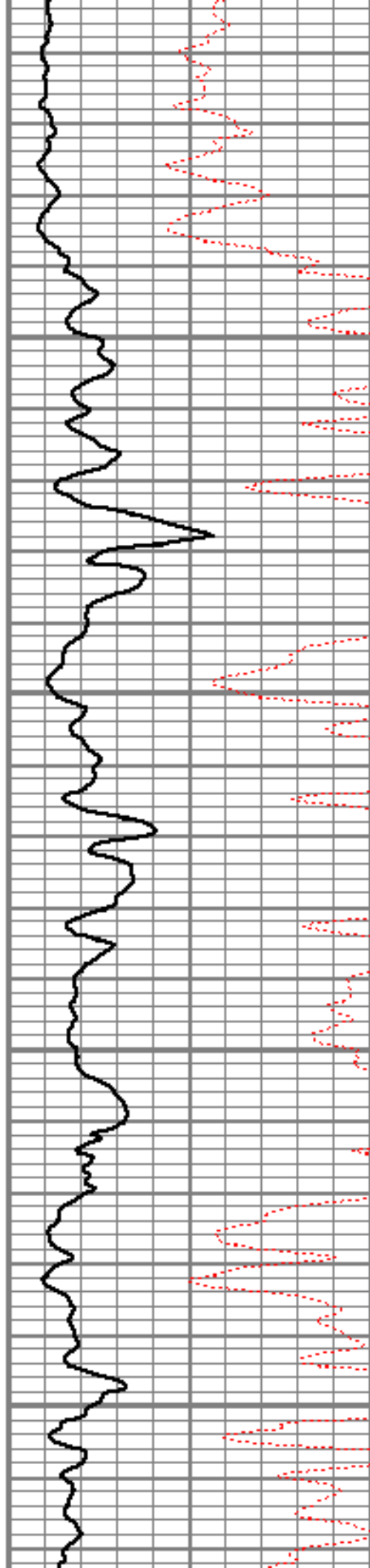

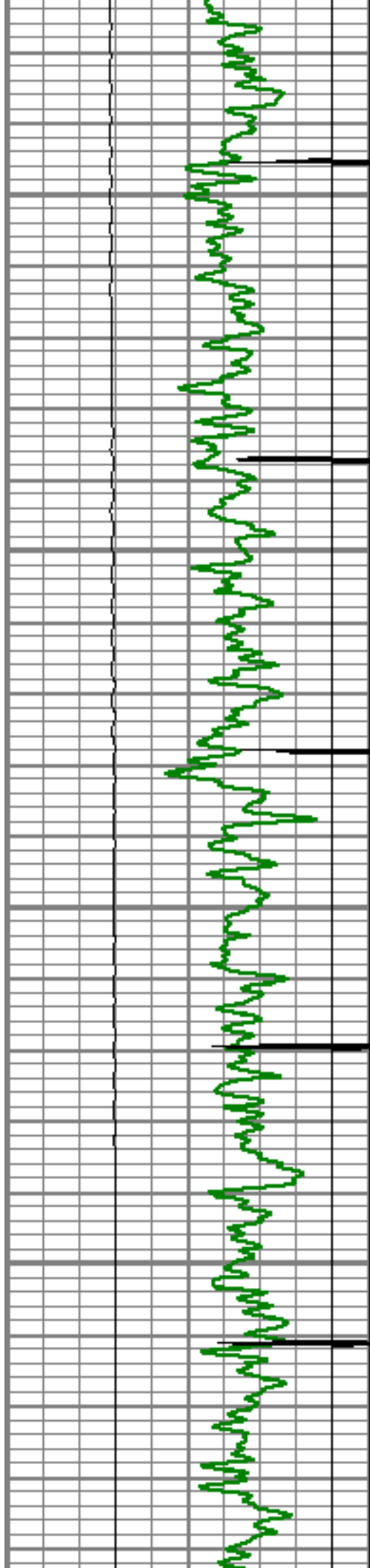

7300

7350

7400

7450

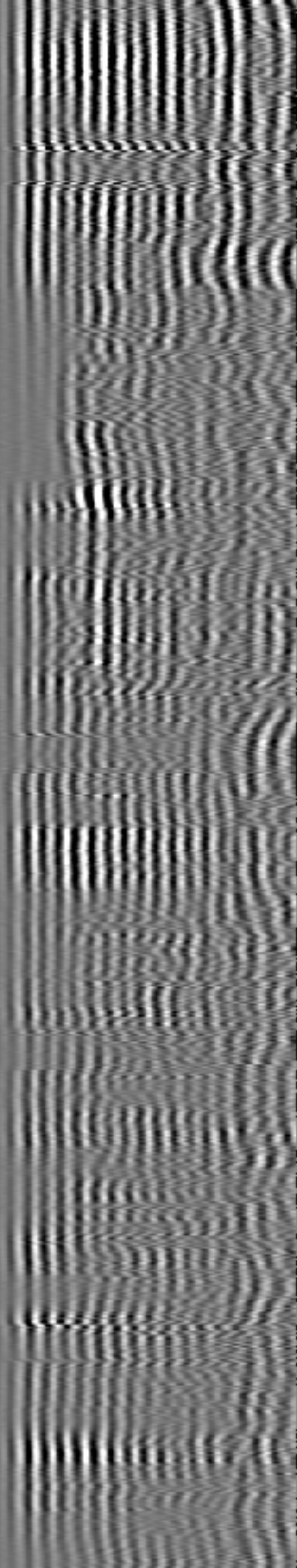
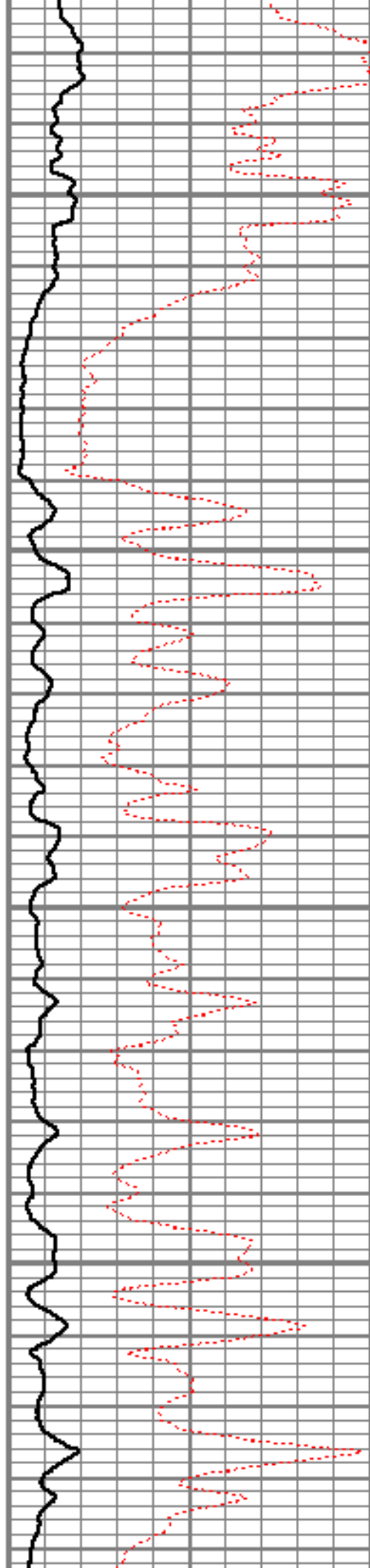

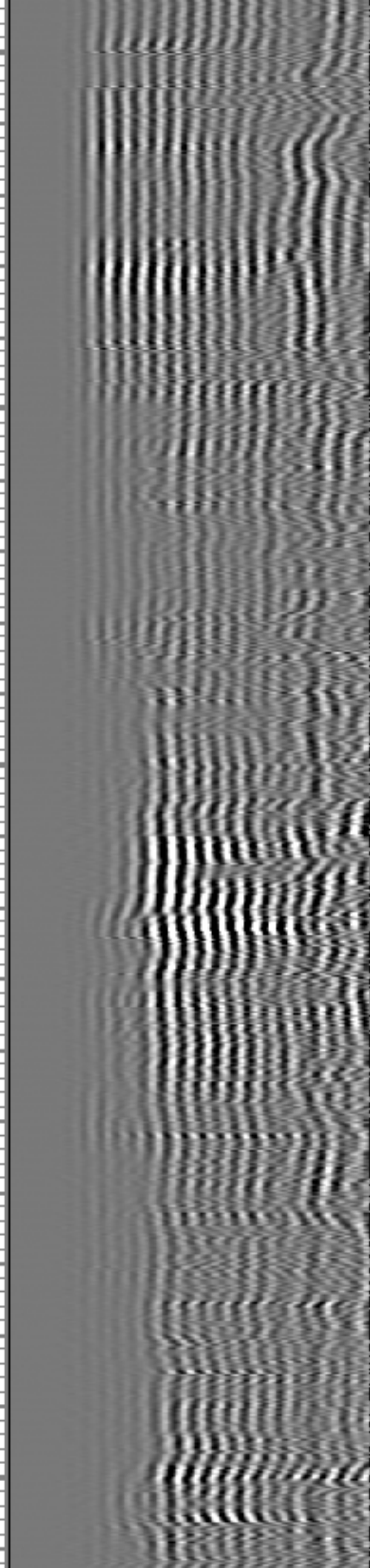
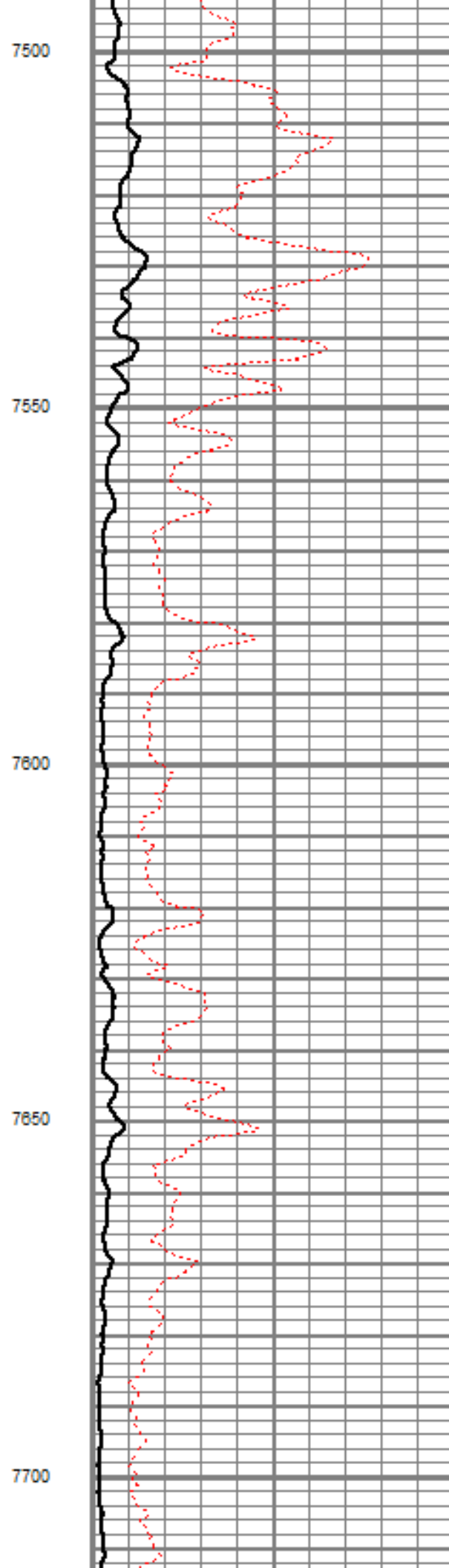
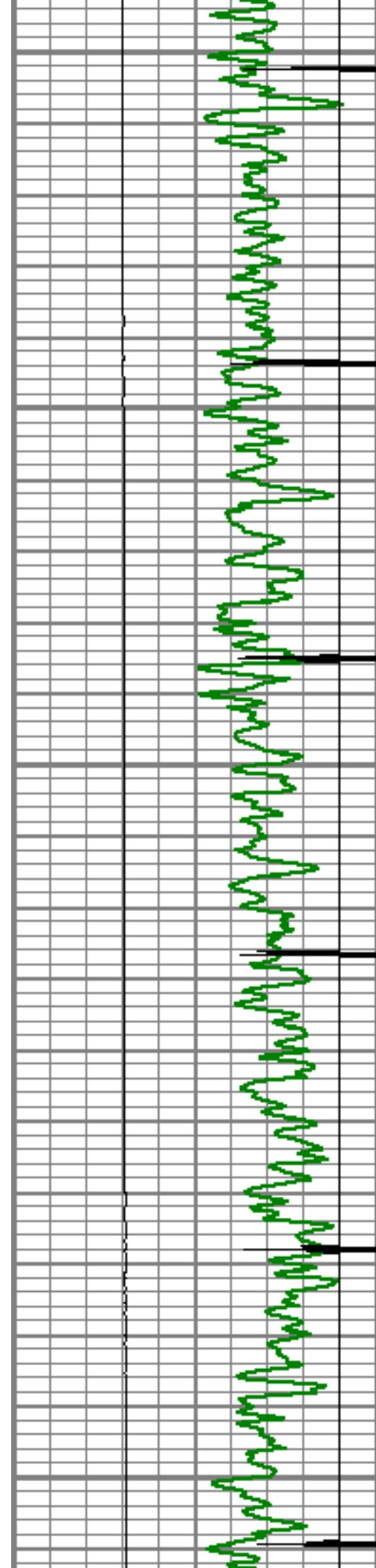

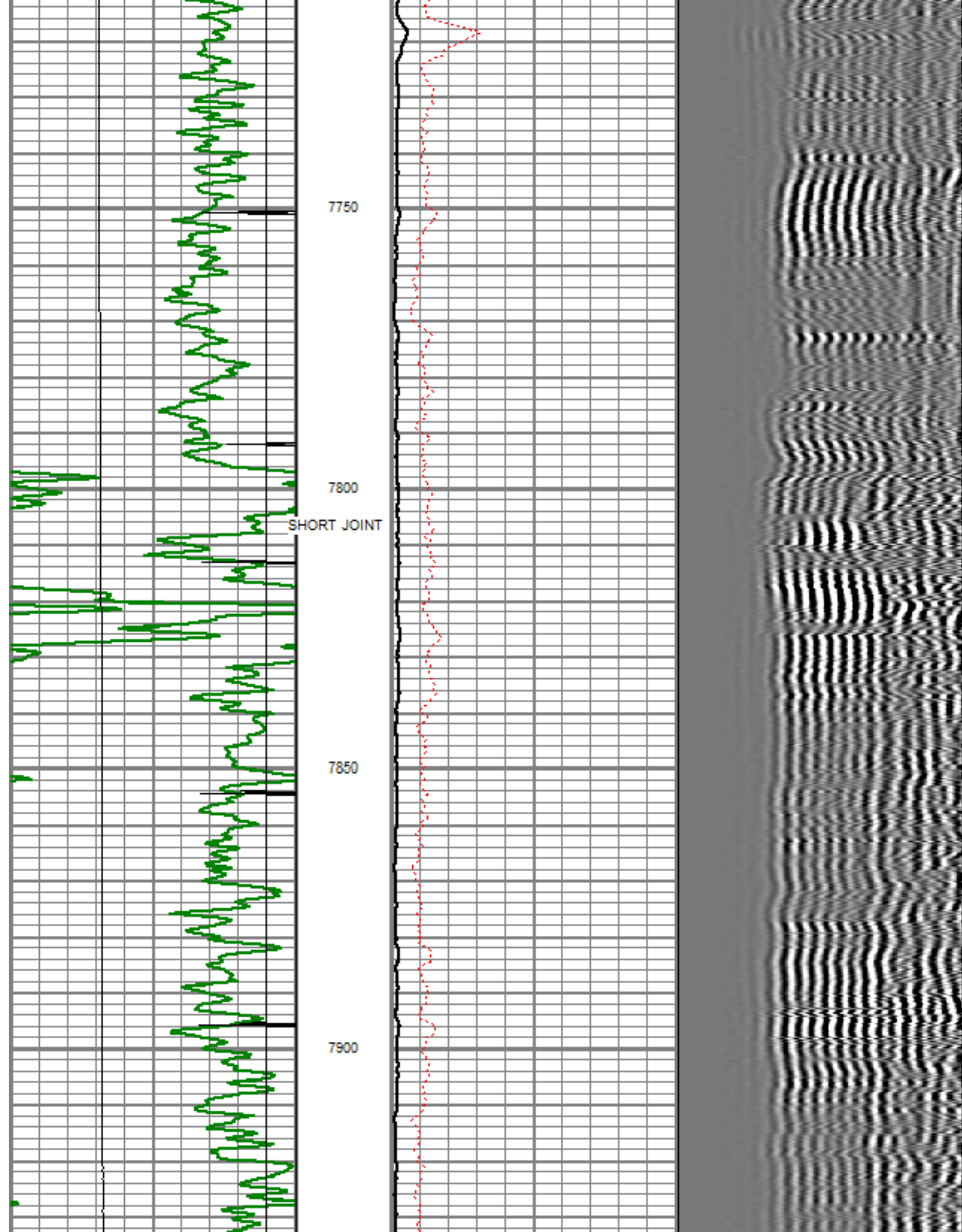

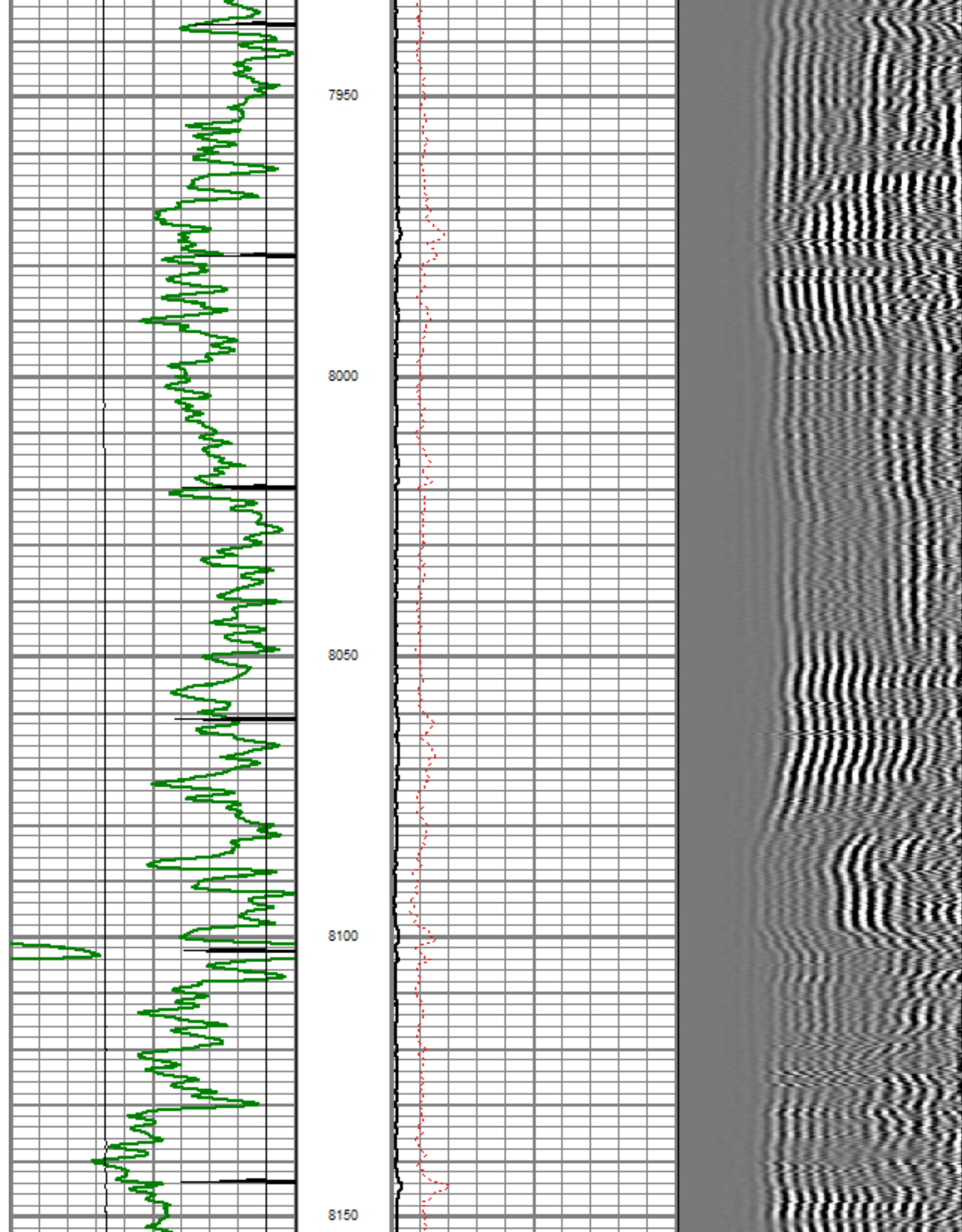

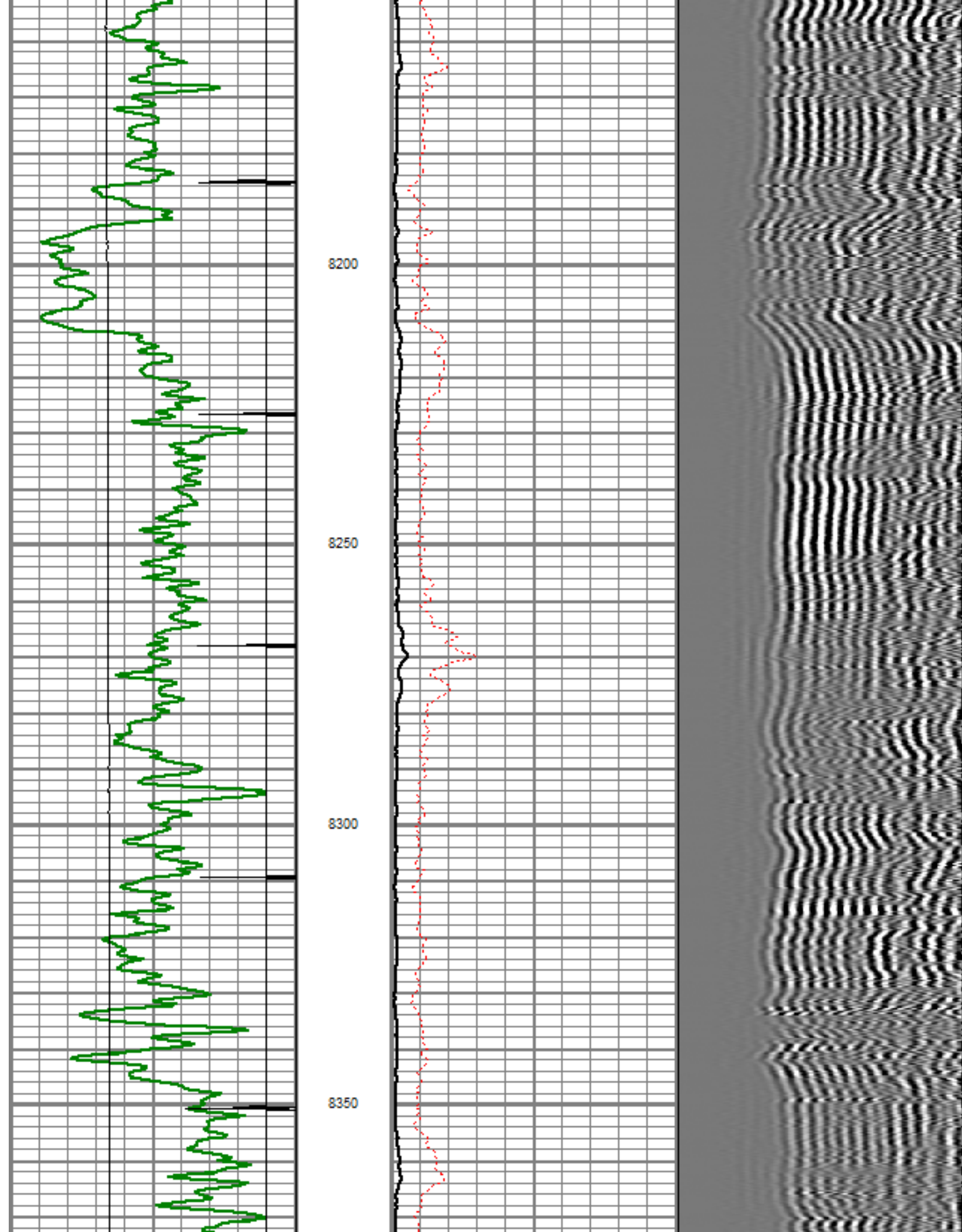

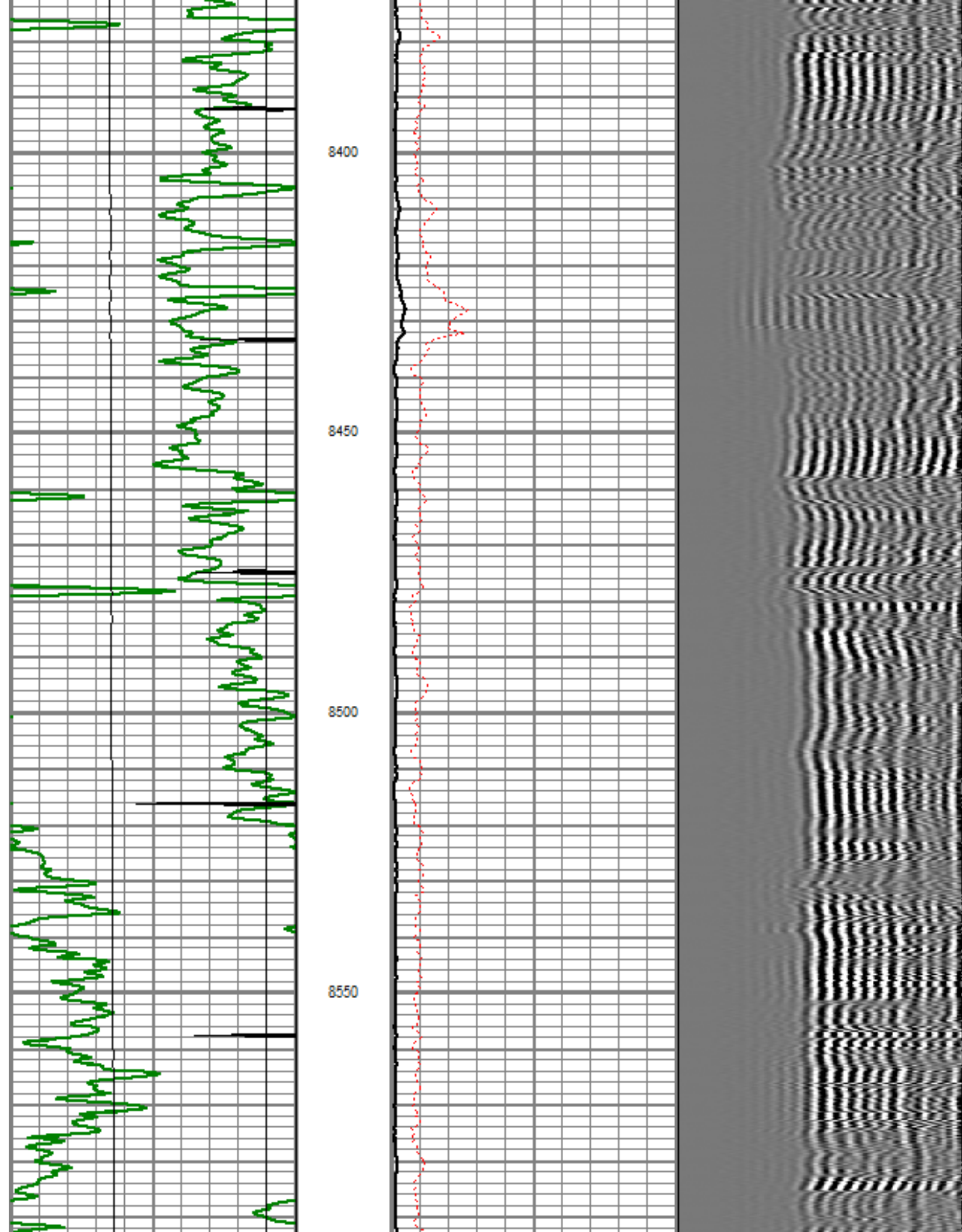

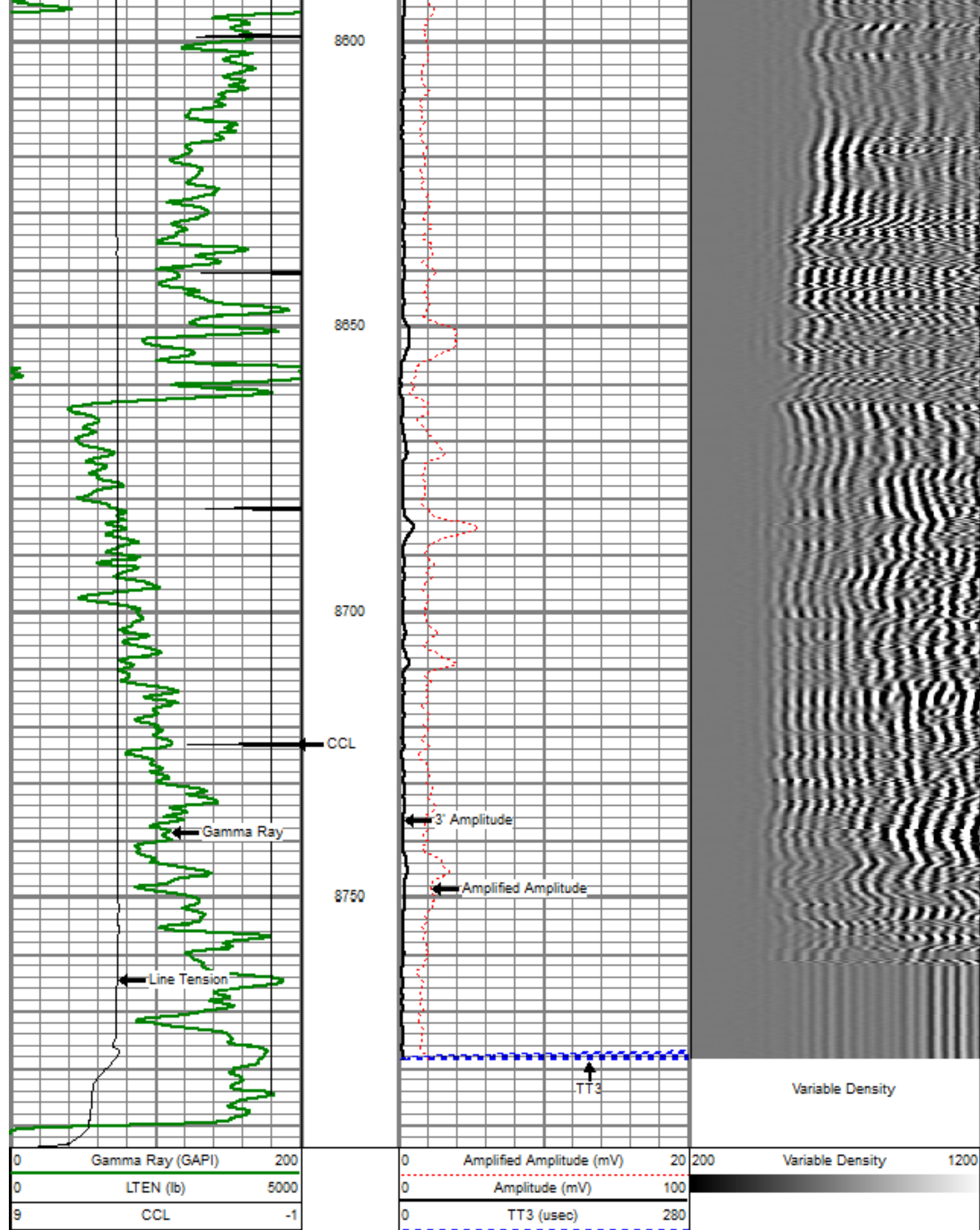

Sensor	Offset (ft)	Schematic	Description	Len (ft)	OD (in)	Wt (lb)
WVF3	16.56		titan Titan Cable Head Go Pin.	1.02	1.44	1.50
			Centralizer-Probe (CENT-PROBE-1) Probe Bowspring Centralizer	2.88	2.75	10.00
			CBL-PRB_CBL_DIGITAL (PRB_CBL_DIG_28.77 1) Probe 2.75" Dual Receiver Bond		2.75	60.00
			Centralizer-Probe (CENT-PROBE-2) Probe Bowspring Centralizer	2.88	2.75	10.00
			CCL-PRB_CCL_2MAG (PRB_CCL_2MAG_02.02) Probe 2 Magnet CCL		2.75	
GR	3.63		GR-PROBE_GR (PRB_GR_275_01) Probe stand alone Gamma Ray Tool	4.54	2.75	30.00
TEMP	0.17		TEMP-Comprobe (TEMP_CMPRB_1375_0) Positive pulse Temp tool	2.88	1.38	15.00

Dataset: canyon creek 8-6-13x.db: field/well/run1/pass3.1

Total Length: 24.98 ft

Total Weight: 125.50 lb

Total Weight:	128.50 lb
O.D.	2.75 in



Company	ENCANA OIL & GAS (USA) INC
Well	CANYON CREEK 8-6-13X
Field	WATTENBERG
County	BOULDER
State	COLORADO