

CEMENT BOND LOG



Company		ENCANA OIL & GAS (USA) INC	
Well		CANYON CREEK 43-13	
Field		WATTENBERG	
County		BOULDER	
State		COLORADO	
Location:		API #: 05-013-06632-0000	
Well		CANYON CREEK 43-13	
Field		WATTENBERG	
County		BOULDER	
State		COLORADO	
Permanent Datum		GROUND LEVEL	
Log Measured From		KELLY BUSHING = 13'	
Drilling Measured From		KELLY BUSHING	
SEC: 13 TWP: 1N RGE: 69W		Elevation	
SHL: 2045' FSL & 2133' FEL		K.B. 5071'	
BHL: 1990' FSL & 510' FEL		D.F. 5070'	
		G.L. 5058'	

Date	21 JULY 2012									
Run Number	ONE									
Depth Driller	8637'									
Depth Logger	8588'									
Bottom Logged Interval	8588'									
Top Log Interval	3400'									
Open Hole Size	7.875"									
Type Fluid	WATER									
Density / Viscosity	~8.3#									
Max. Recorded Temp.	266 DEG F									
Estimated Cement Top	3640'									
Time Well Ready	N/A									
Time Logger on Bottom	N/A									
Equipment Number	10501 PRD01									
Location	AULT, CO									
Recorded By	Z. EMICK									
Witnessed By	T. MAJORS									
Borehole Record					Tubing Record					
Run Number	Bit	From	To	Size	Weight	From	To			
ONE	12.25"	0'	795'	795'						
TWO	7.875"	795'	8650'							
Casing Record	Size	Wd/Ft	Top	Bottom						
Surface String	8.625"	24#	0'	790'						
Prot. String										
Production String	4.5"	11.6#	0'	8637'						
Liner										

<<< Fold Here >>>

All interpretations are opinions based on inferences from electrical or other measurements and we cannot and do not guarantee the accuracy or correctness of any interpretation, and we shall not, except in the case of gross or willful negligence on our part, be liable or responsible for any loss, costs, damages, or expenses incurred or sustained by anyone resulting from any interpretation made by any of our officers, agents or employees. These interpretations are also subject to our general terms and conditions set out in our current Price Schedule.

Comments

LOG CORRELATED TO PSI HIGH RESOLUTION INDUCTION LOG DATED 2 JULY 2012

SHORT JOINT 7584' - 7605'

WE APPRECIATE YOUR BUSINESS, MESA WIRELINE LLC, GRAND JUNCTION CO. (970) 257-0458



TOP PASS

Database File: canyon creek 43-13.db
Dataset Pathname: pass5.1
Presentation Format: dobl_prb
Dataset Creation: Sat Jul 21 15:43:54 2012 by Calc SCH 110930
Charted by: Depth in Feet scaled 1:240

0	Gamma Ray (GAPI)	200
0	LTEN (lb)	5000
9	CCL	-1

0	Amplified Amplitude (mV)	20
0	Amplitude (mV)	100
0	TT3 (usec)	280

200 Variable Density 1200

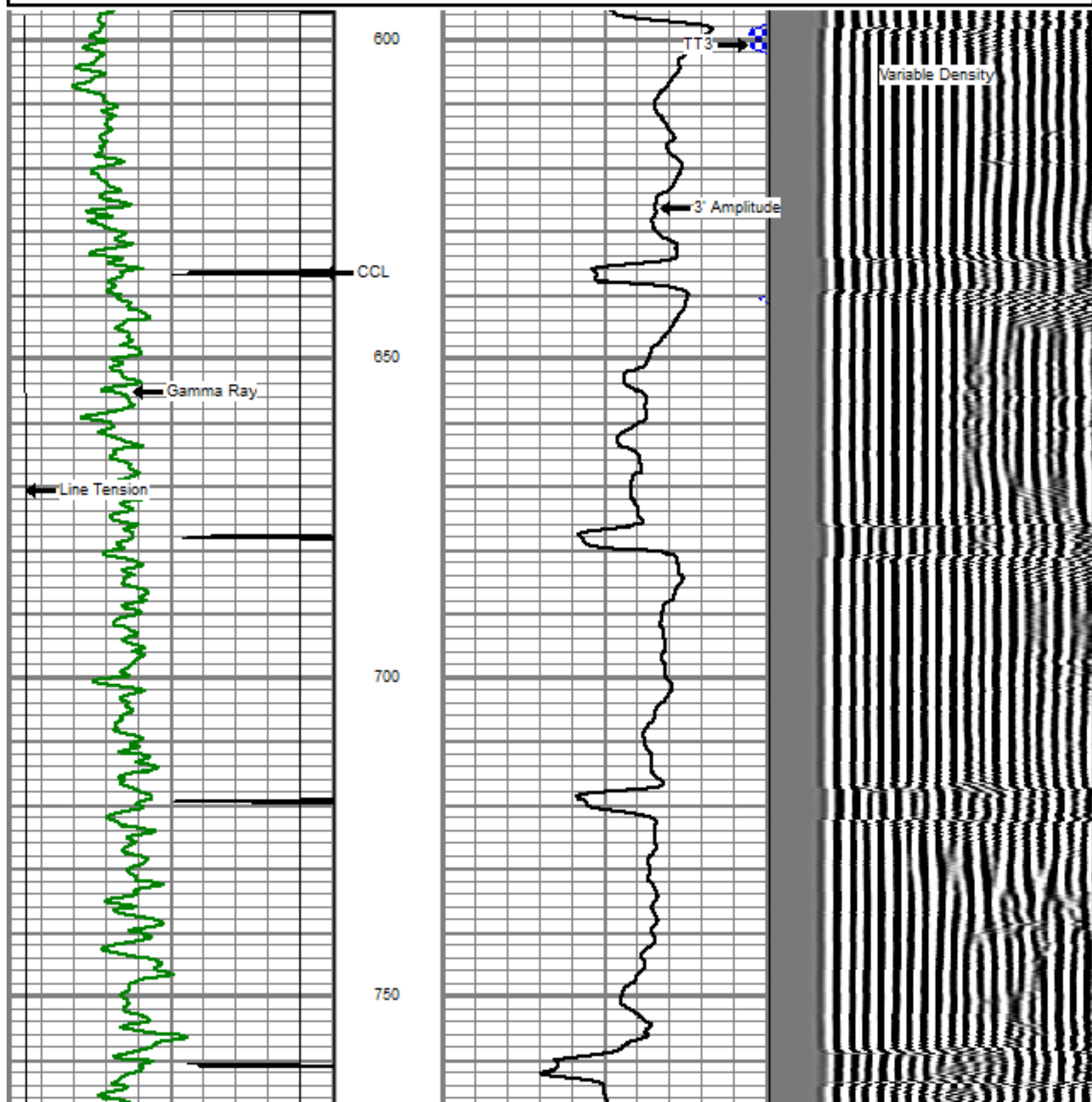

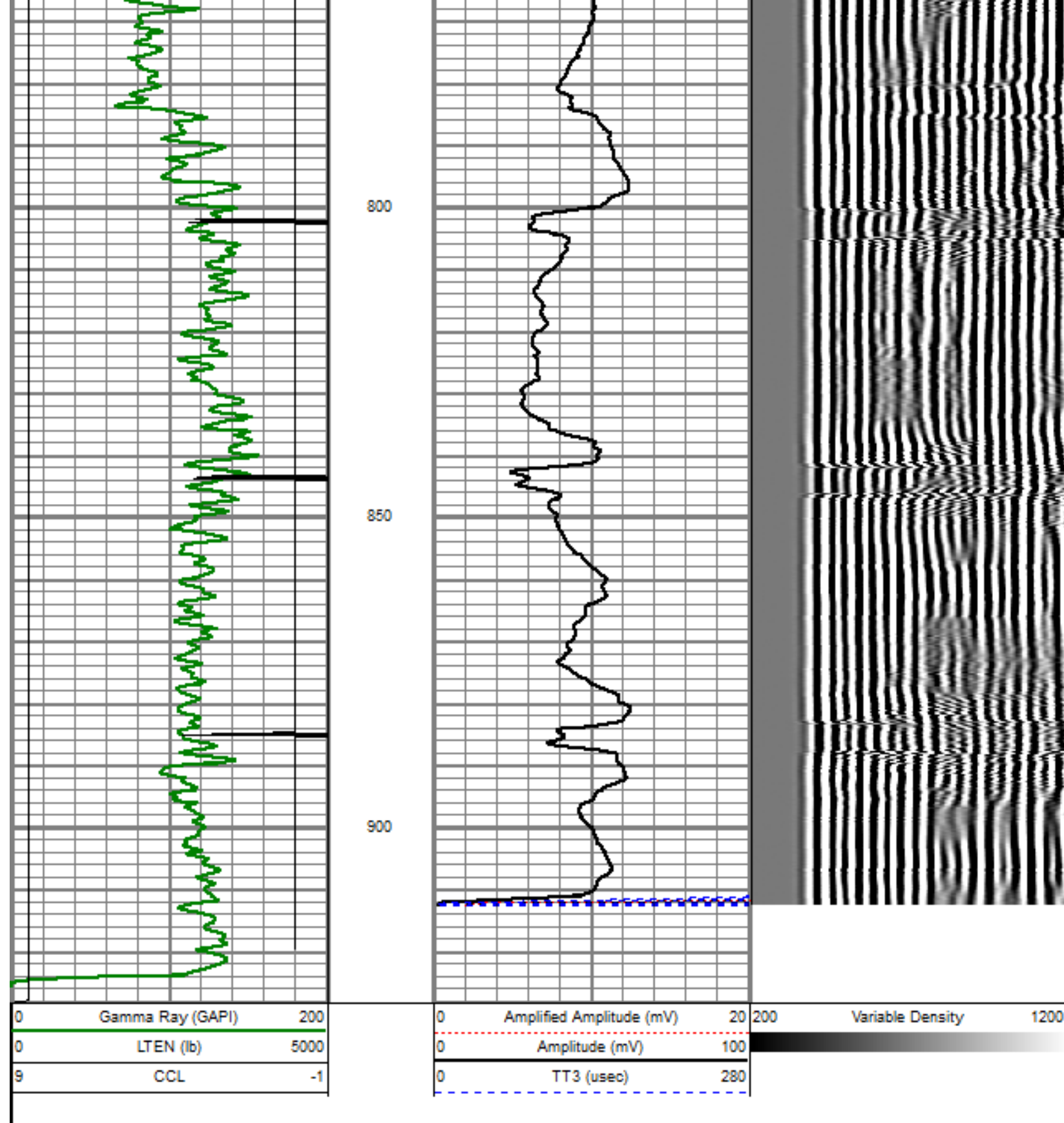

REPEAT PASS

5" = 100'

Database File: canyon creek 43-13.db
 Dataset Pathname: pass3
 Presentation Format: dobl prb

0	Gamma Ray (GAPI)	200
0	LTEN (lb)	5000
9	CCL	-1

0	Amplified Amplitude (mV)	20
0	Amplitude (mV)	100
0	TT3 (usec)	280

200	Variable Density	1200
-----	------------------	------

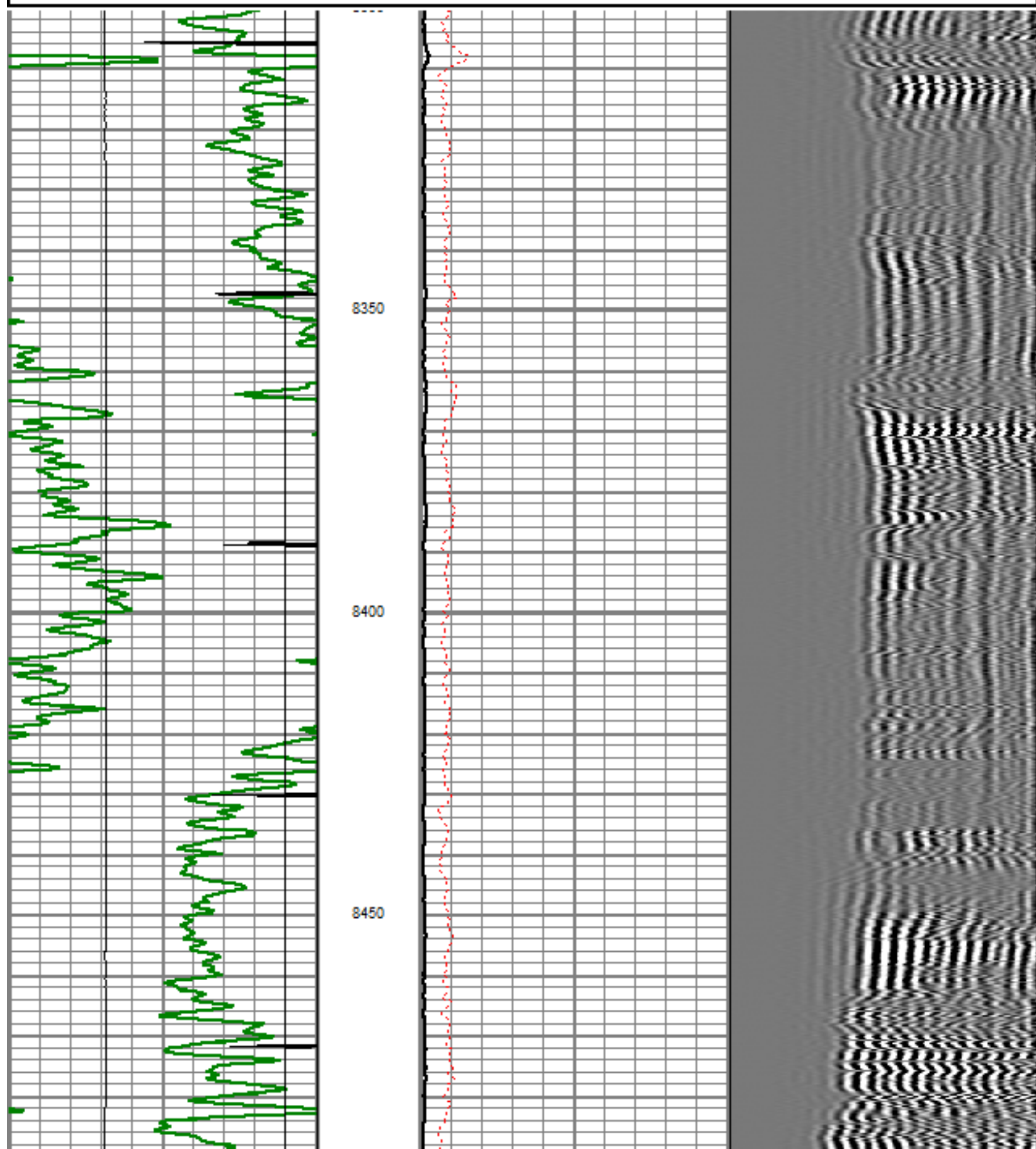

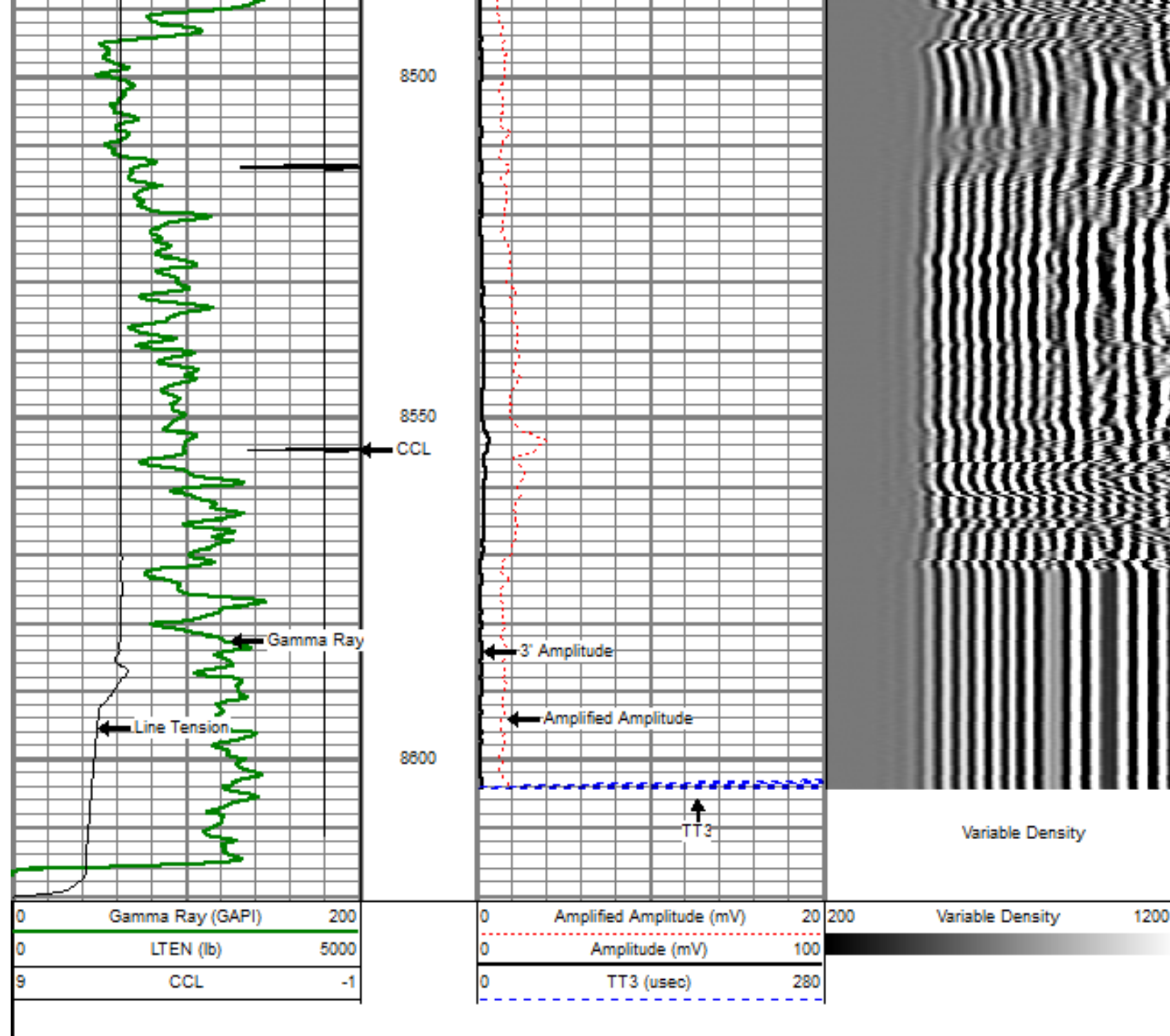

MAIN PASS

5" = 100'

Database File: canyon creek 43-13.db
 Dataset Pathname: pass40H
 Presentation Format: dobl_prb
 Dataset Creation: Sat Jul 21 15:24:40 2012
 Charted by: Depth in Feet scaled 1:240

0	Gamma Ray (GAPI)	200	0	Amplified Amplitude (mV)	20	200	Variable Density	1200
0	LTEN (lb)	5000	0	Amplitude (mV)	100			
9	CCL	-1	0	TT3 (usec)	280			

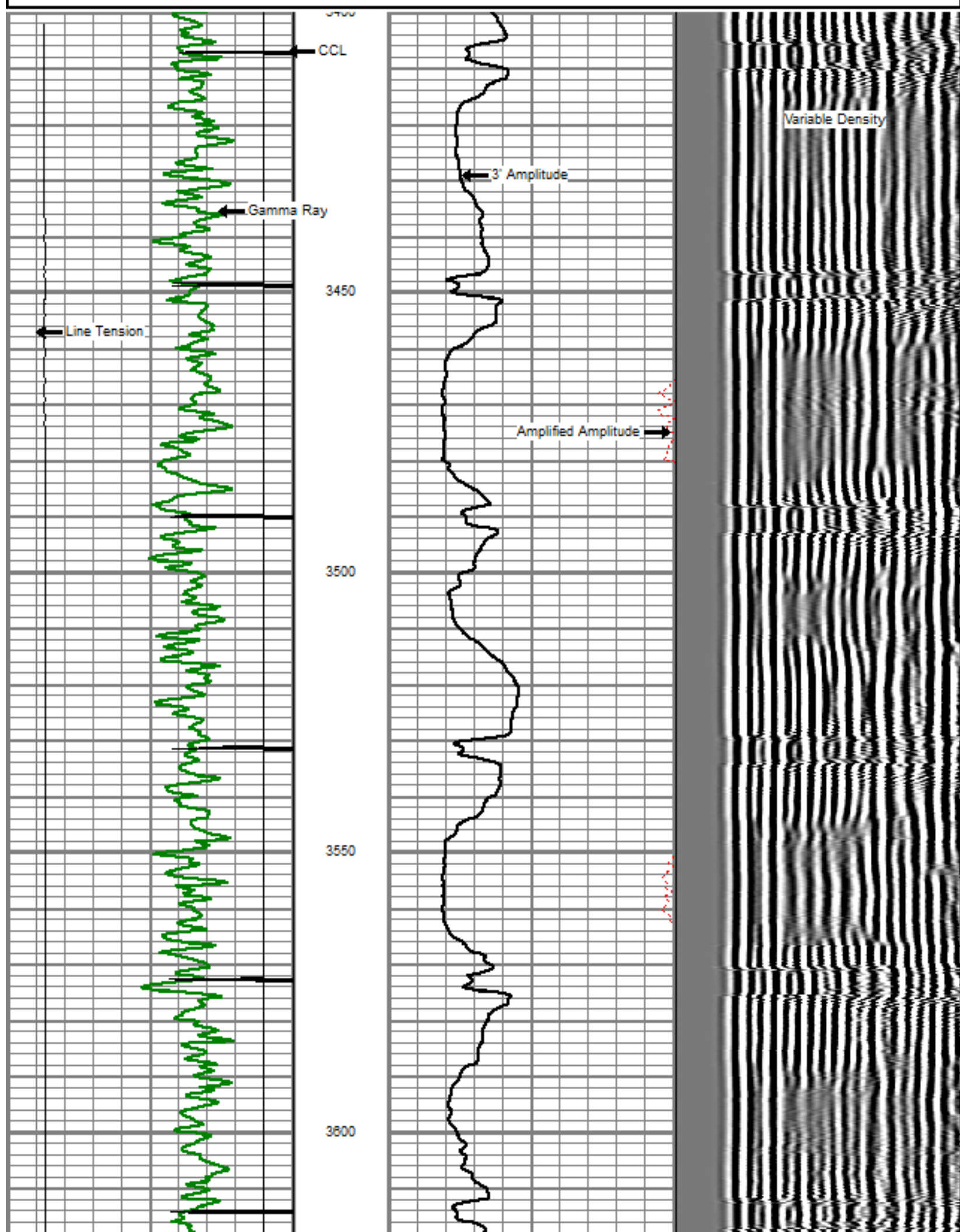

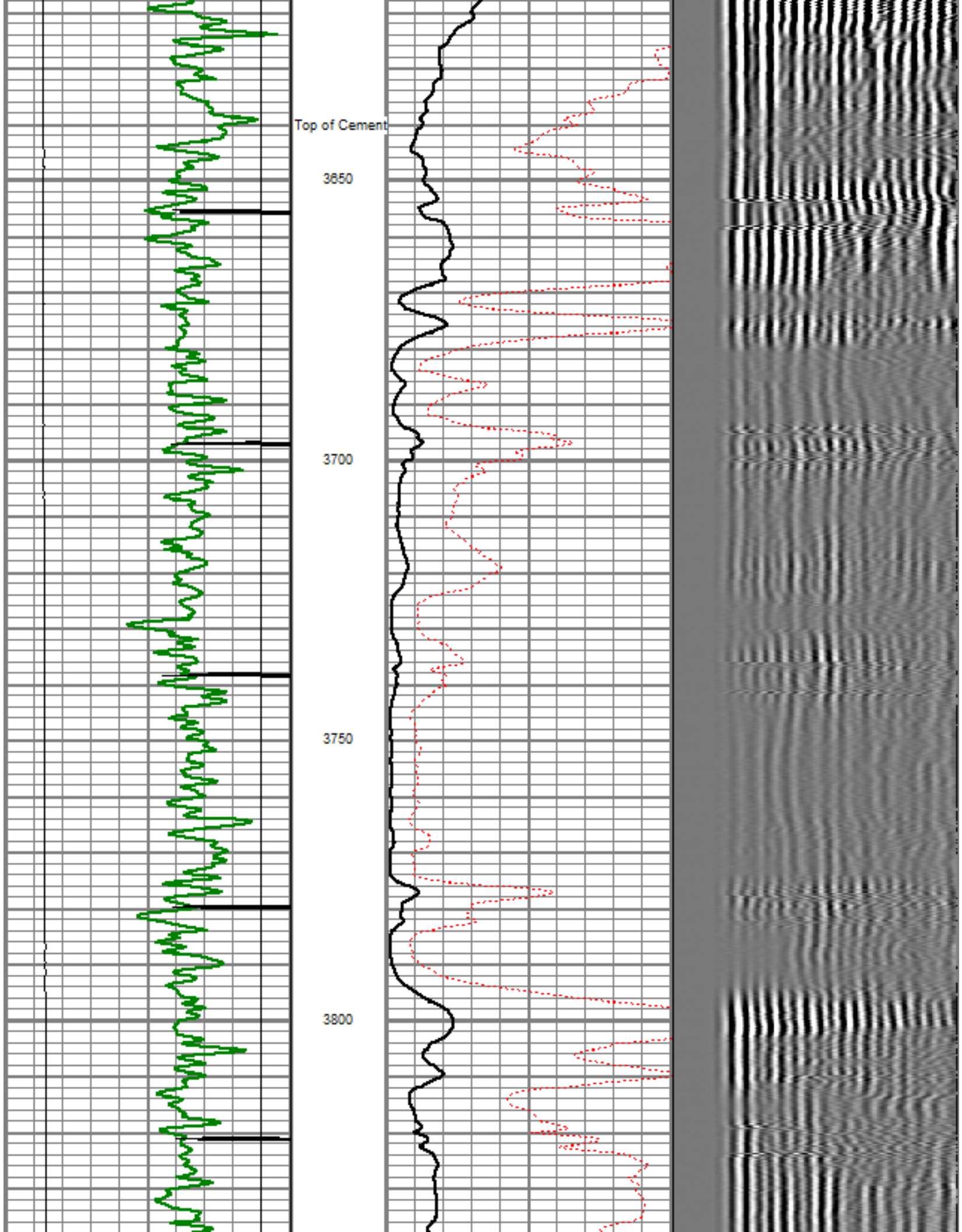

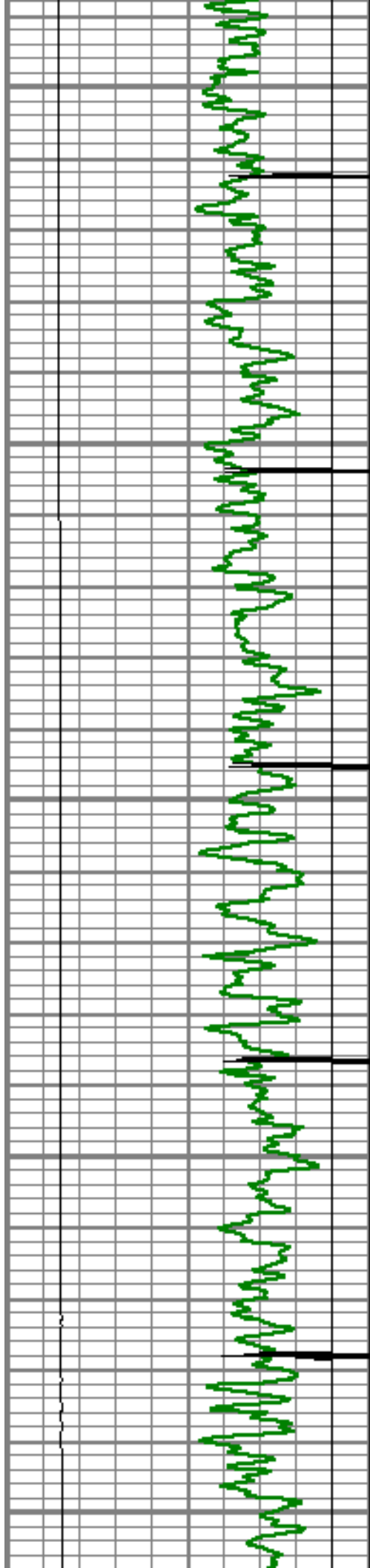

3850

3900

3950

4000

4050

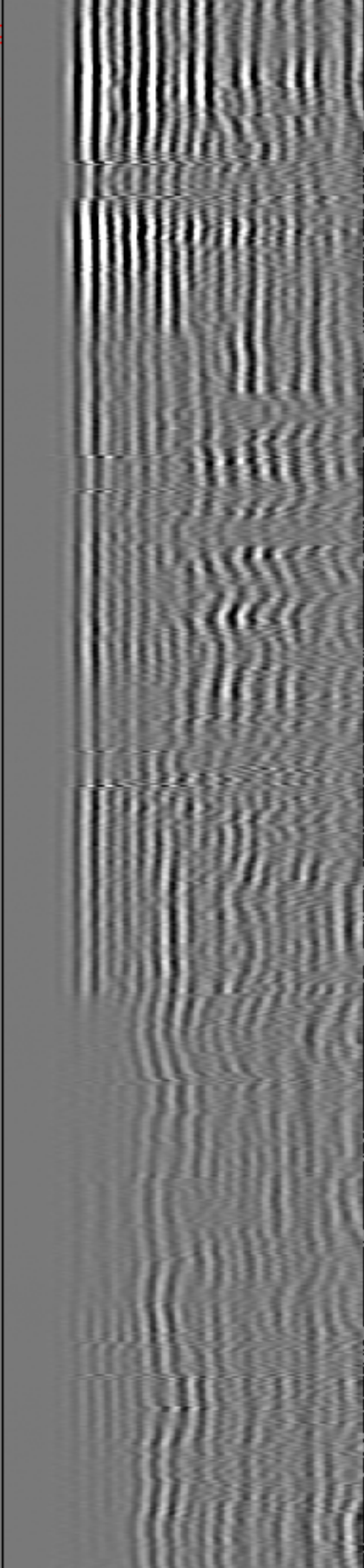
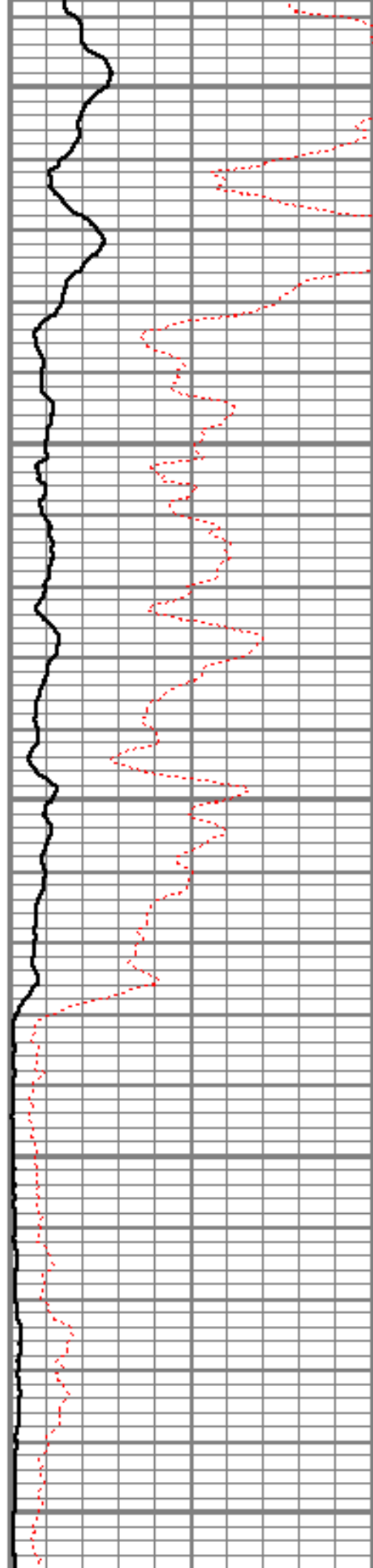

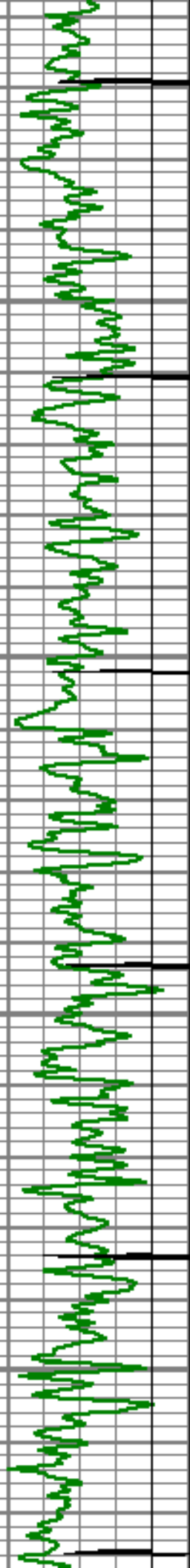

4100

4150

4200

4250

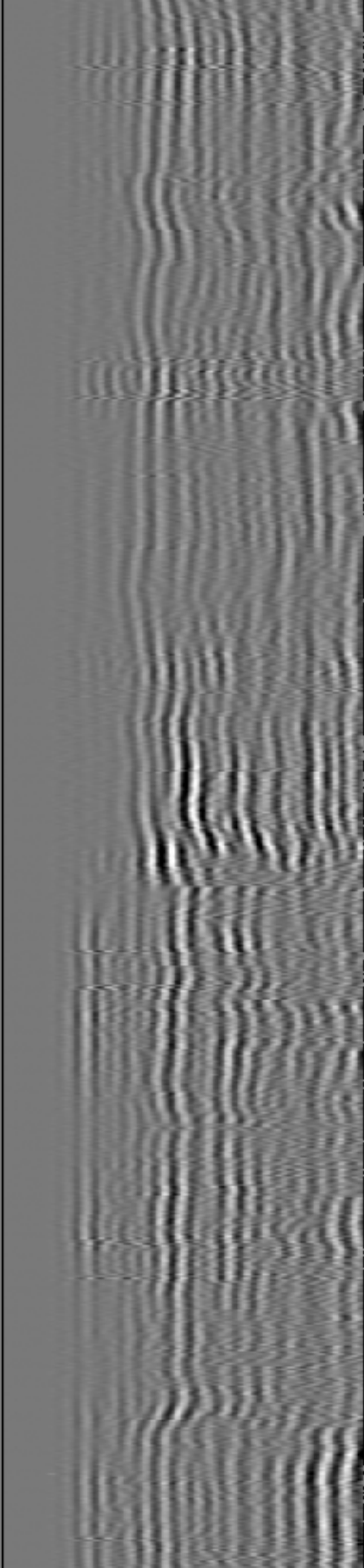
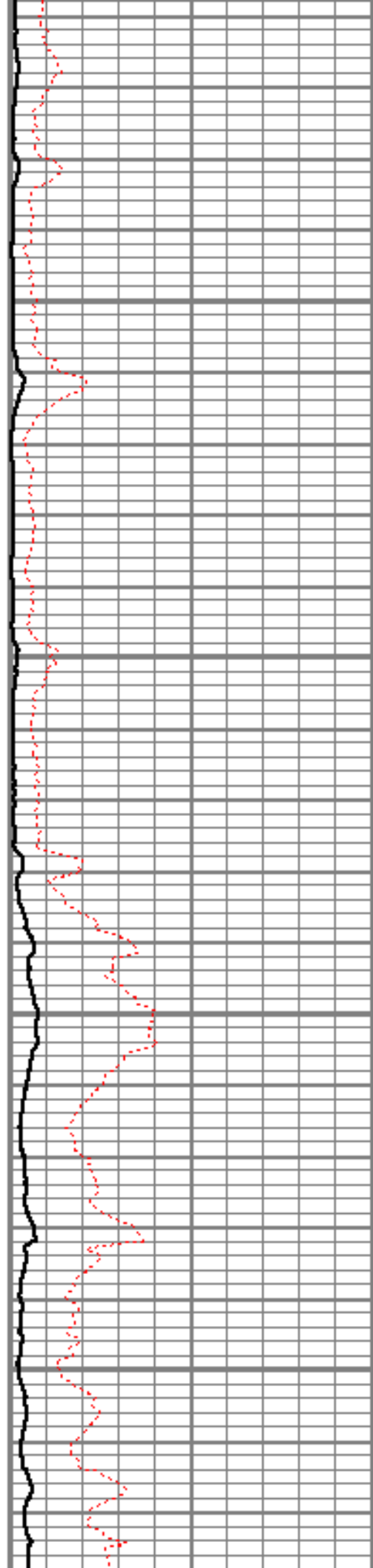

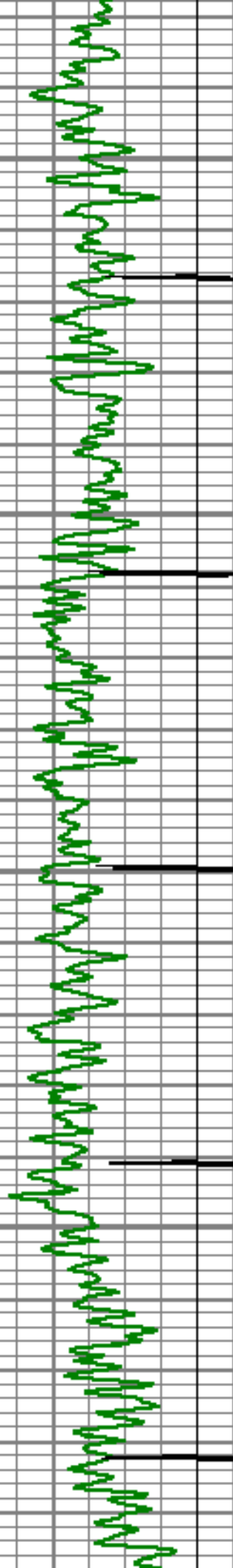

4300

4350

4400

4450

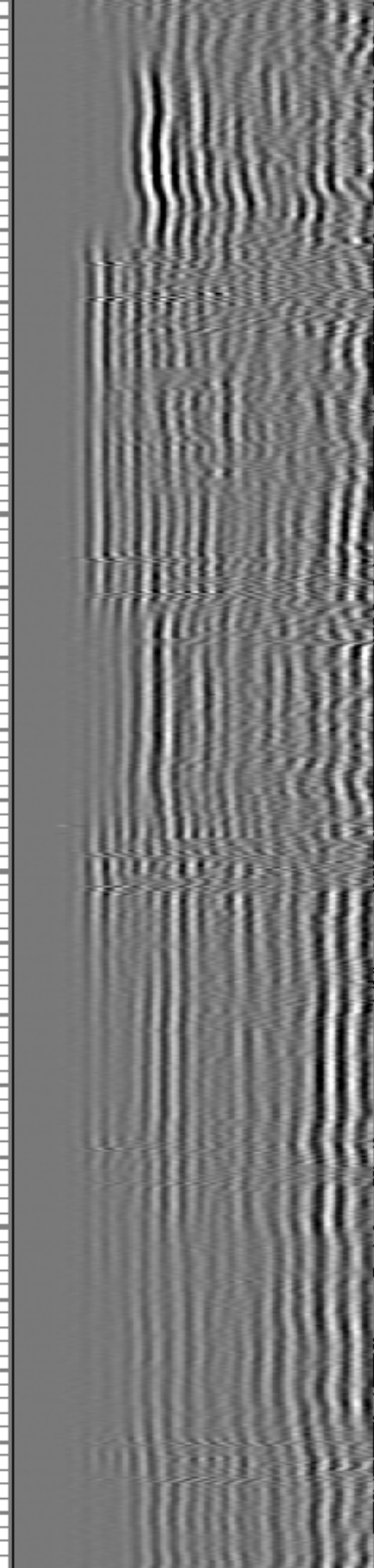
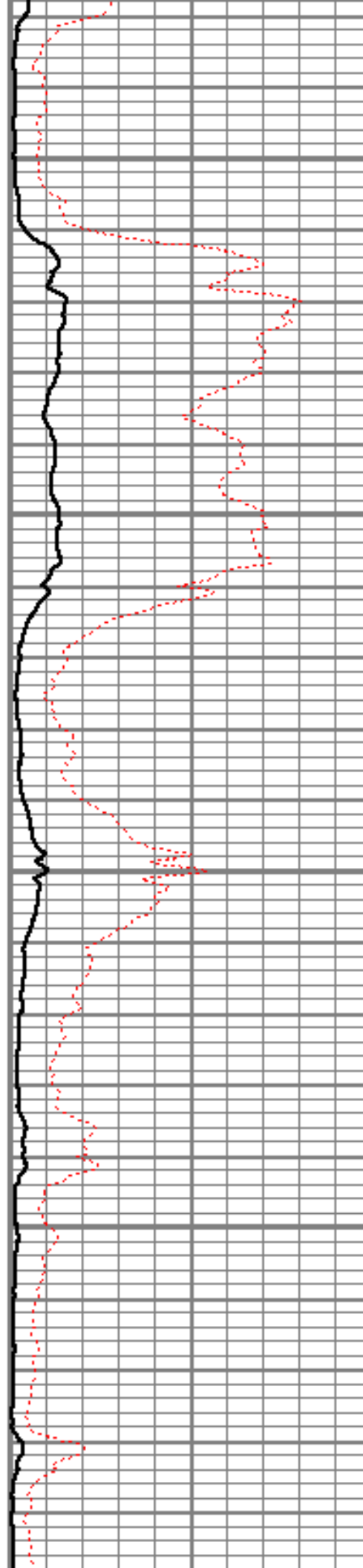

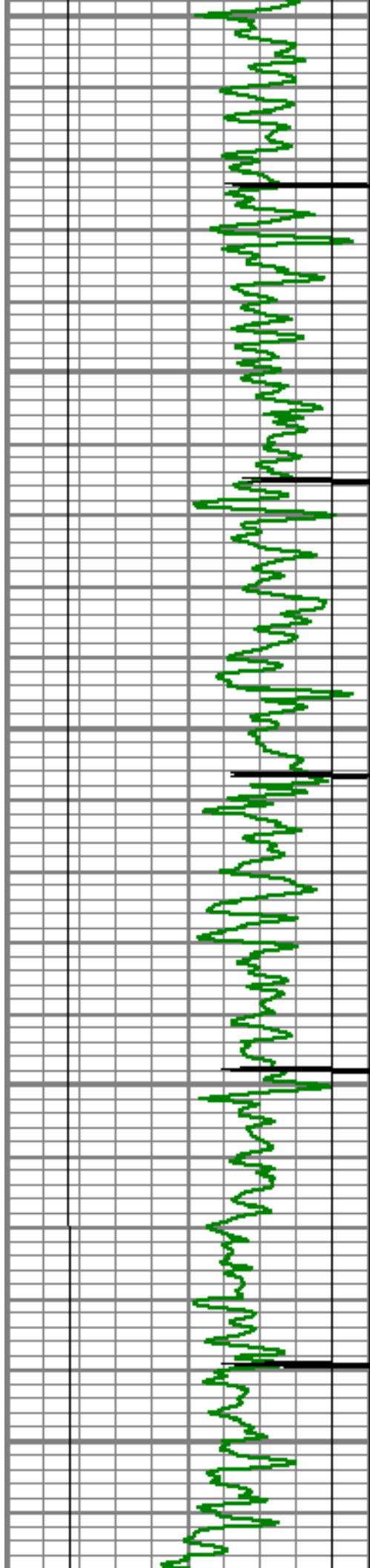

4500

4550

4600

4650

4700

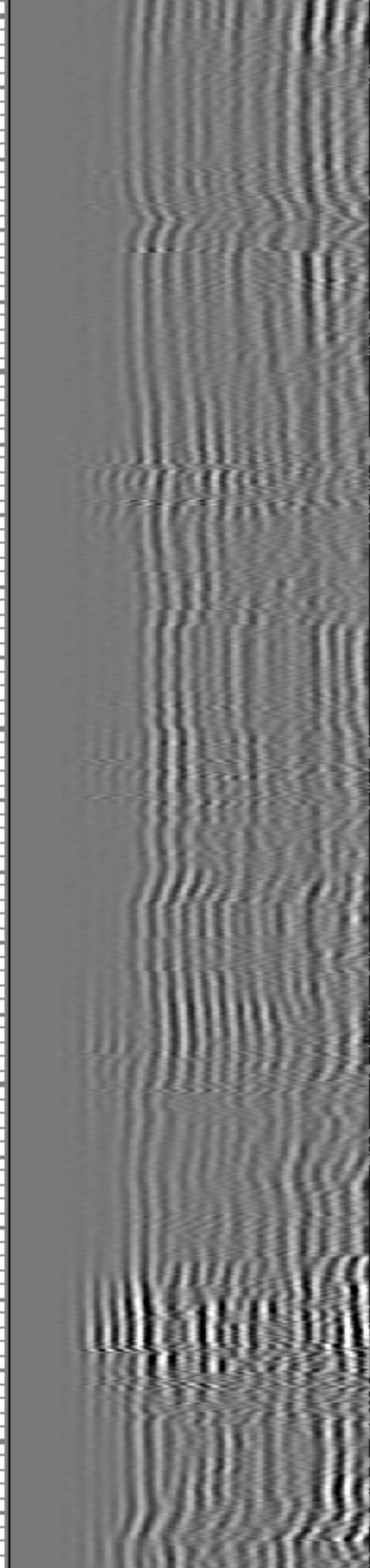
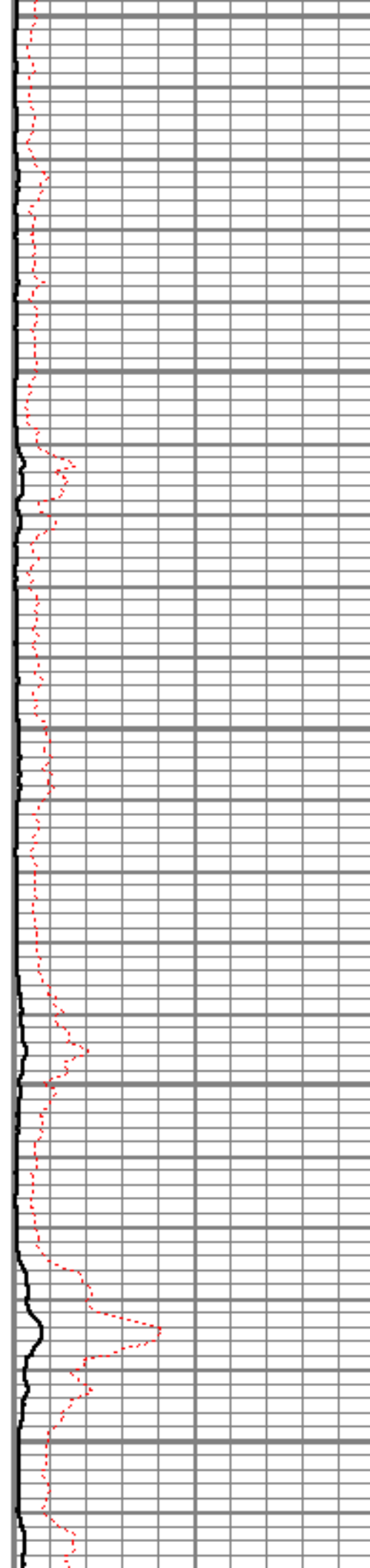

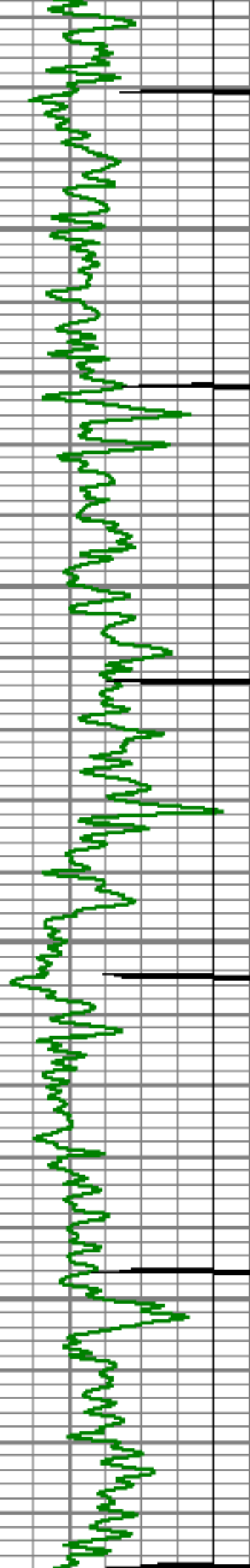

4750

4800

4850

4900

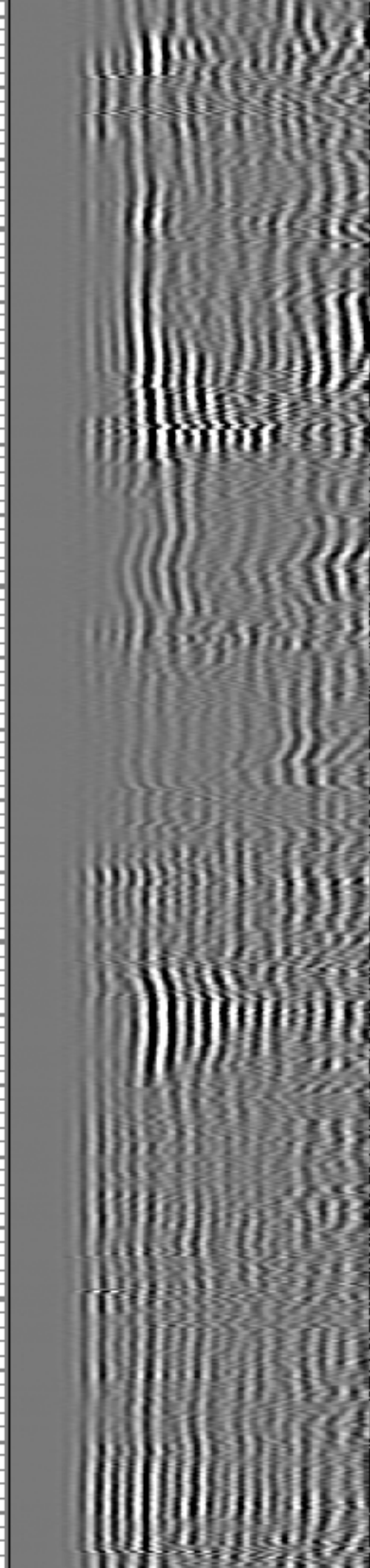
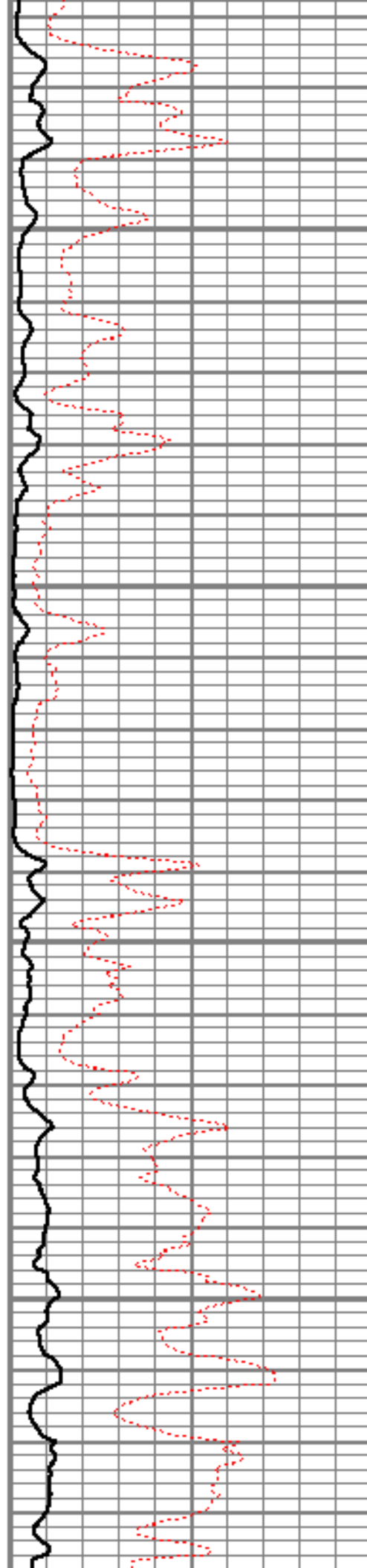

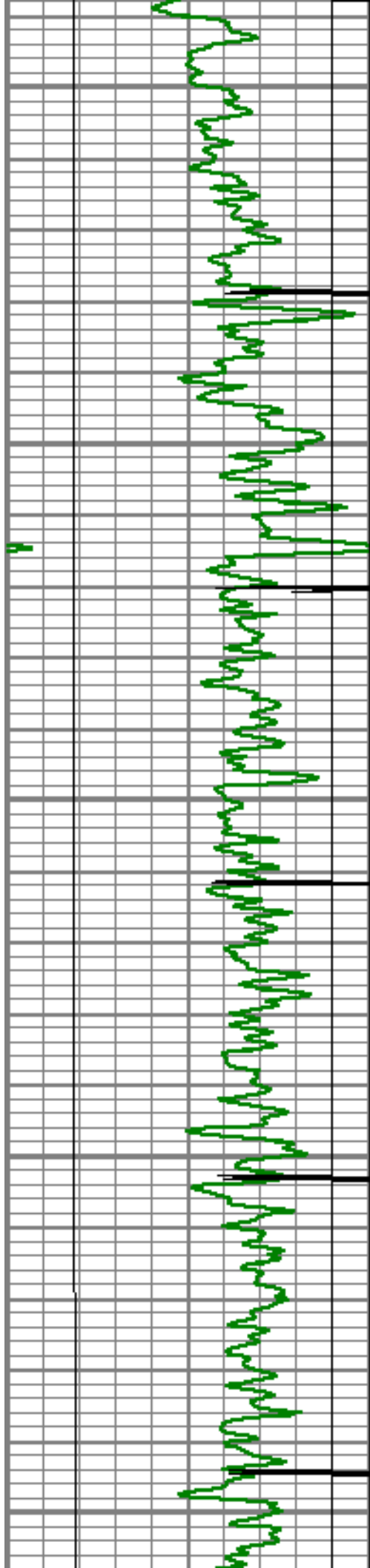

4950

5000

5050

5100

5150

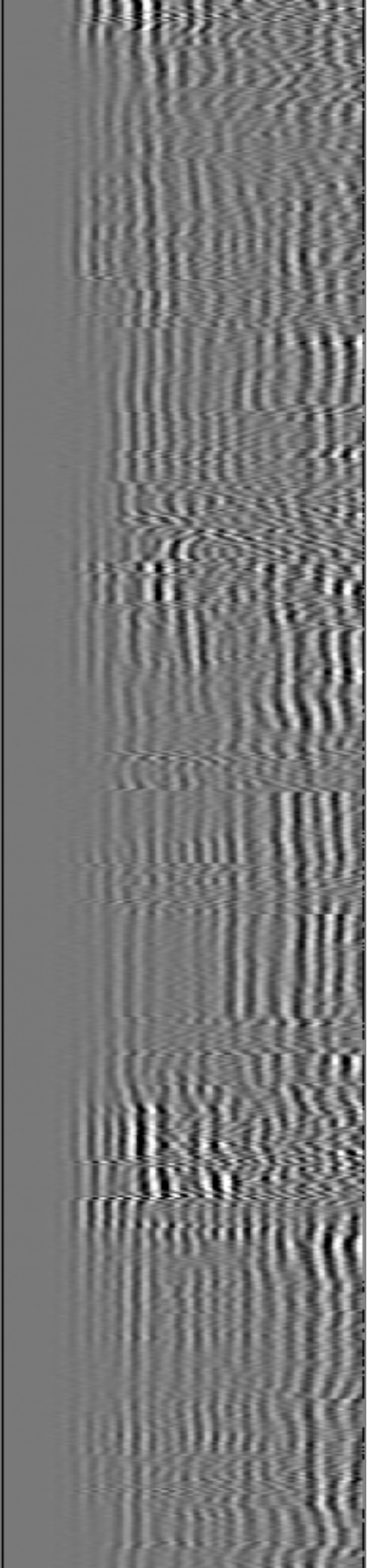
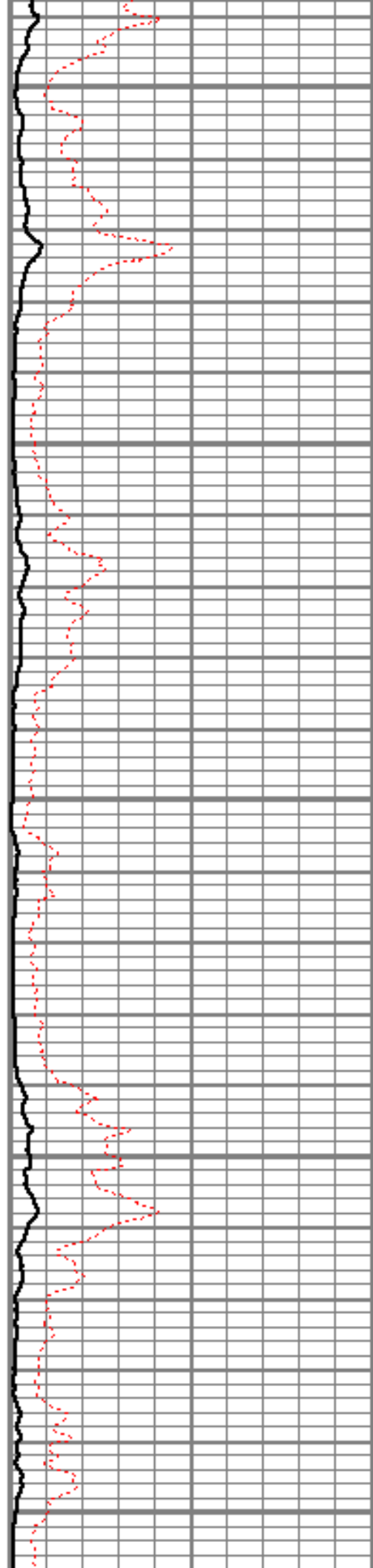

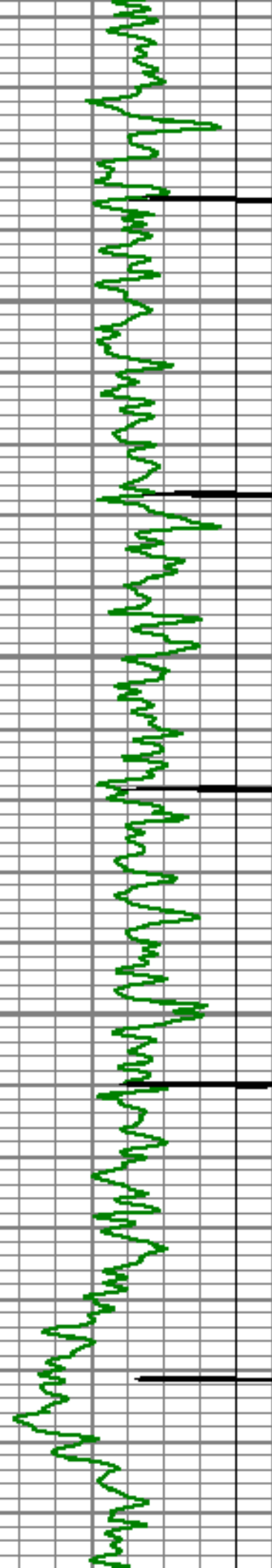

5200

5250

5300

5350

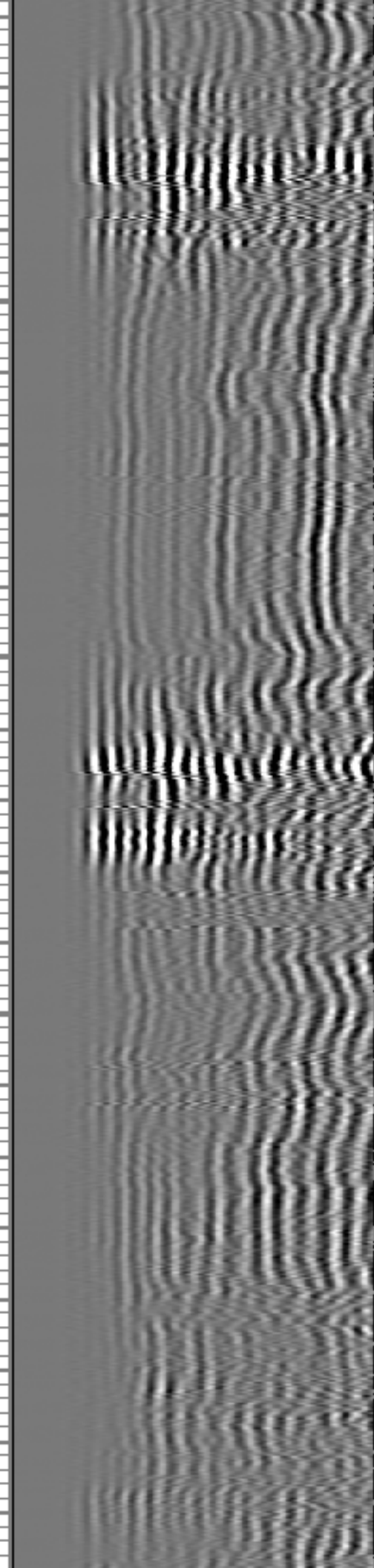
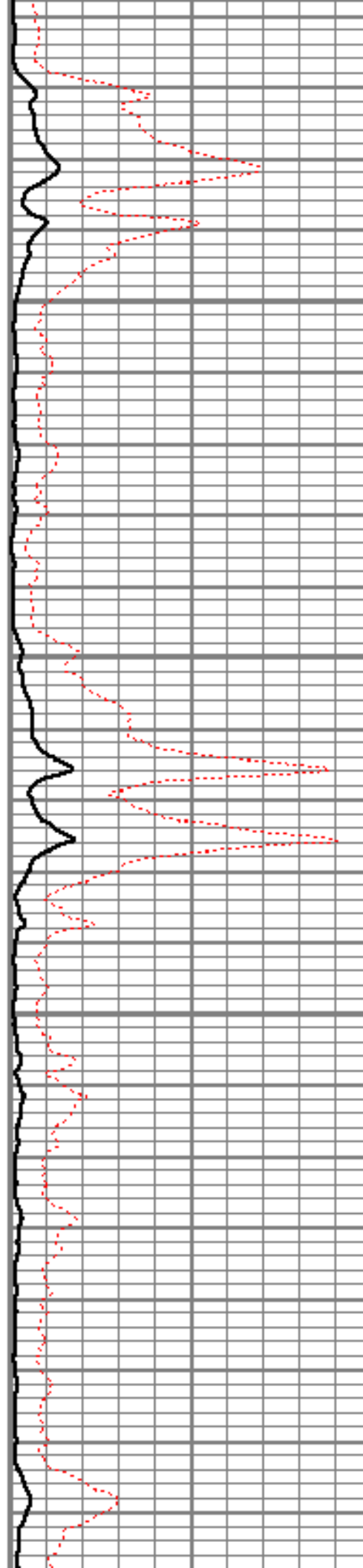

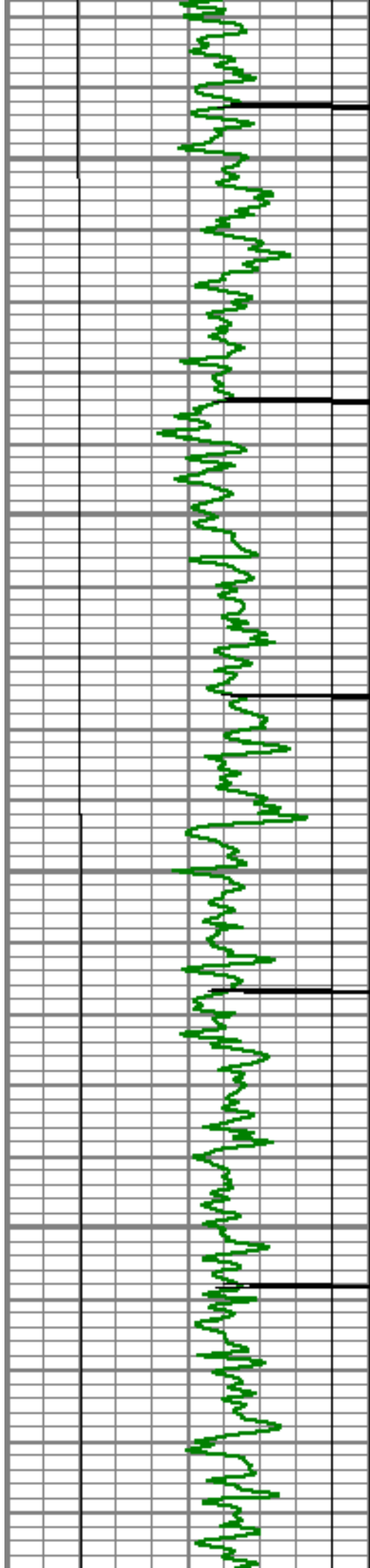

5400

5450

5500

5550

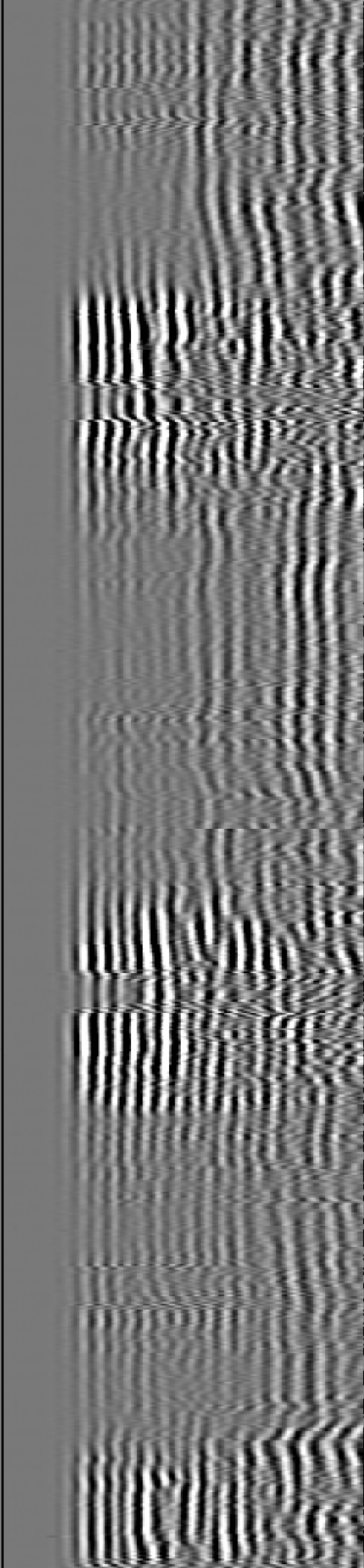
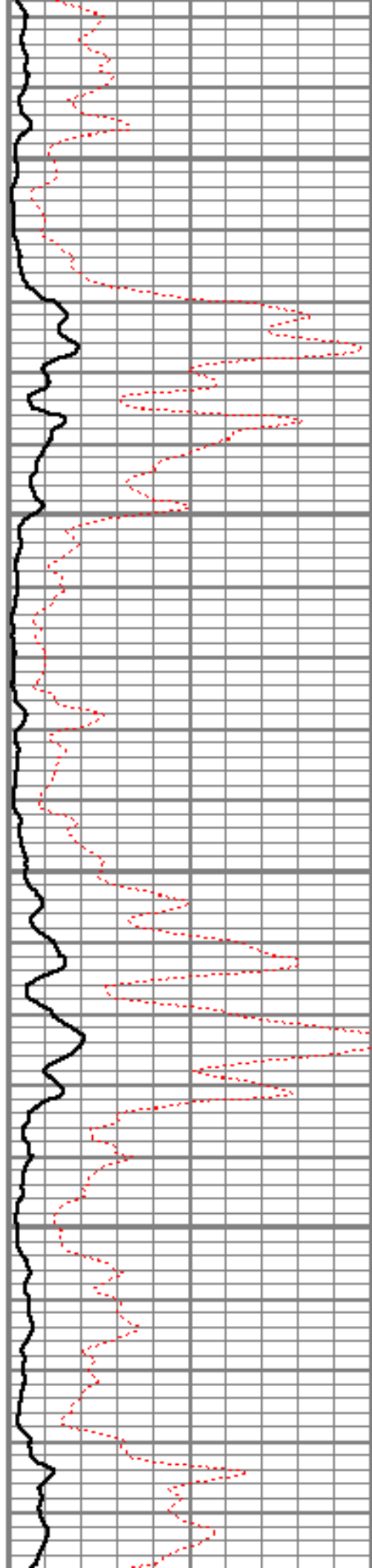

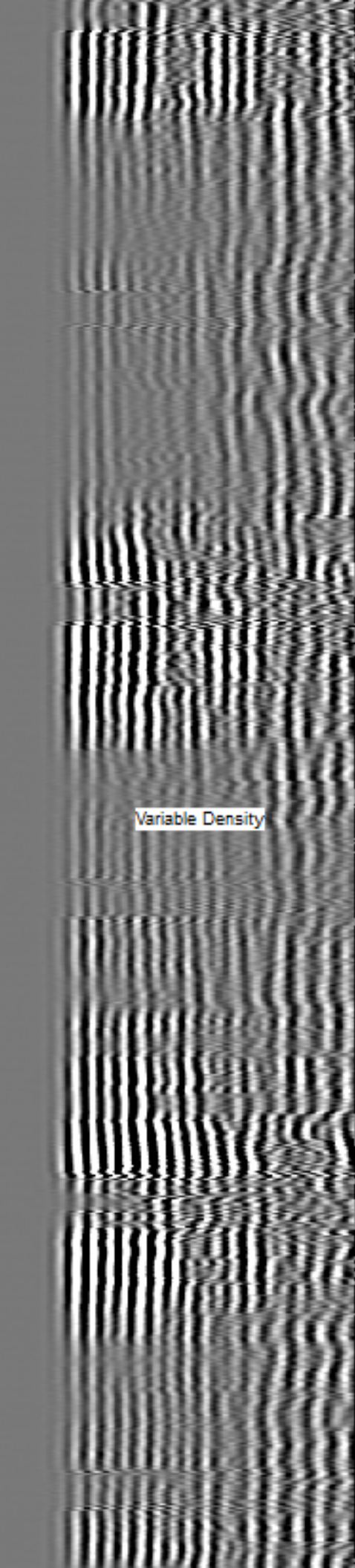
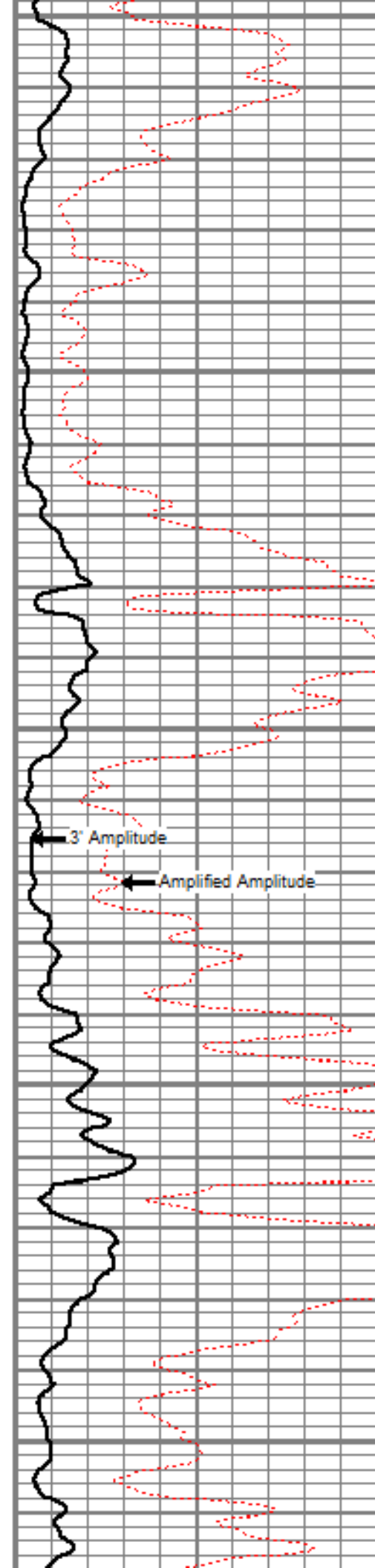
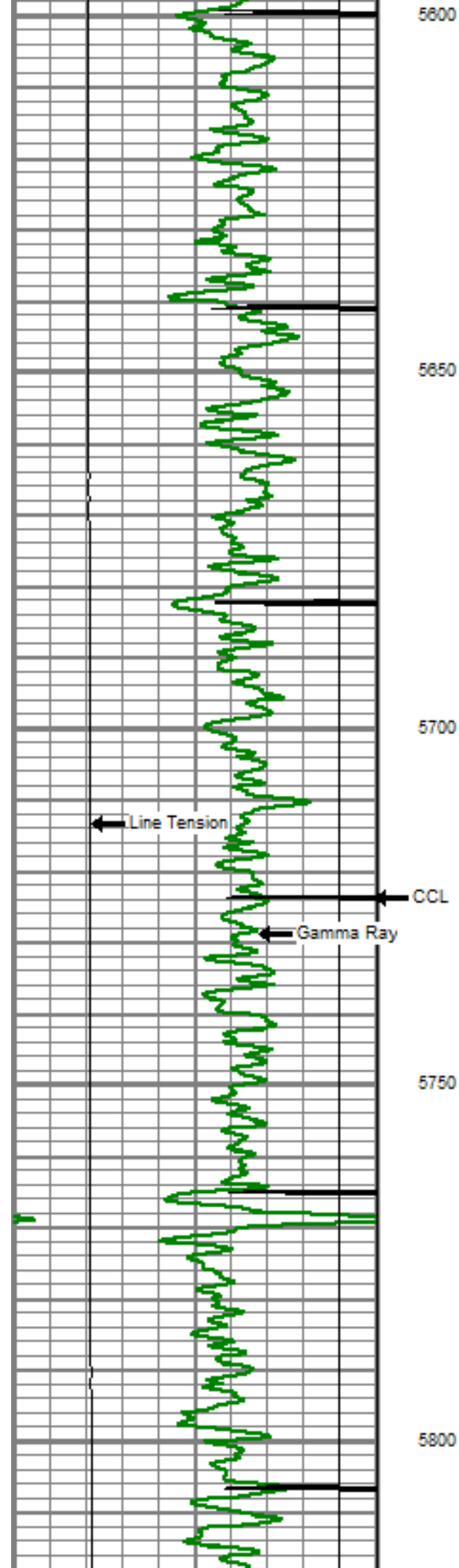

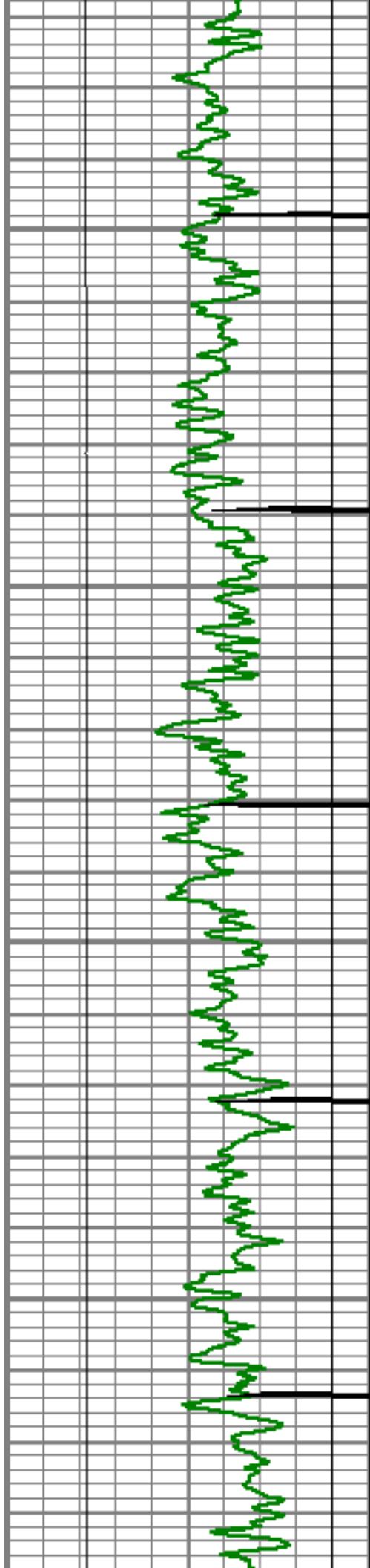

5850

5900

5950

6000

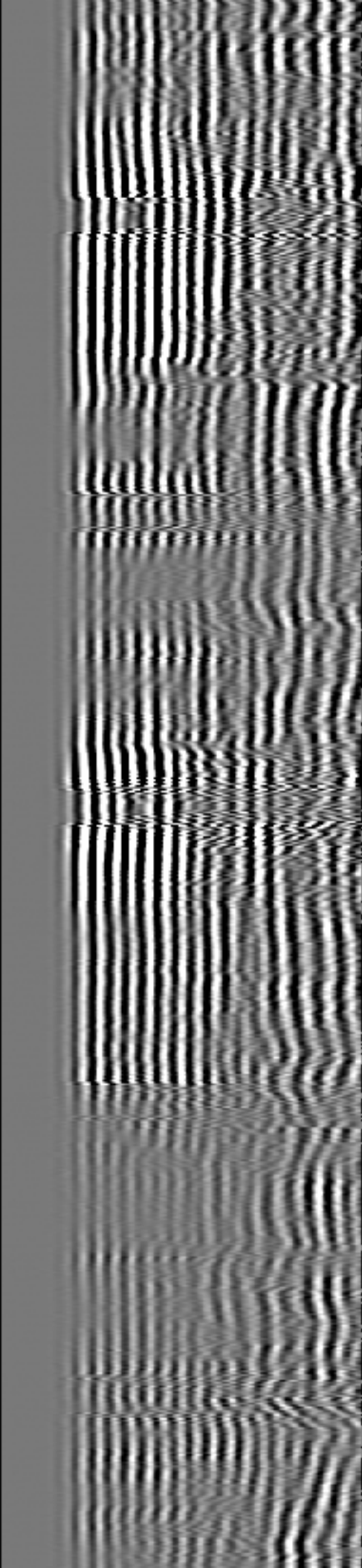
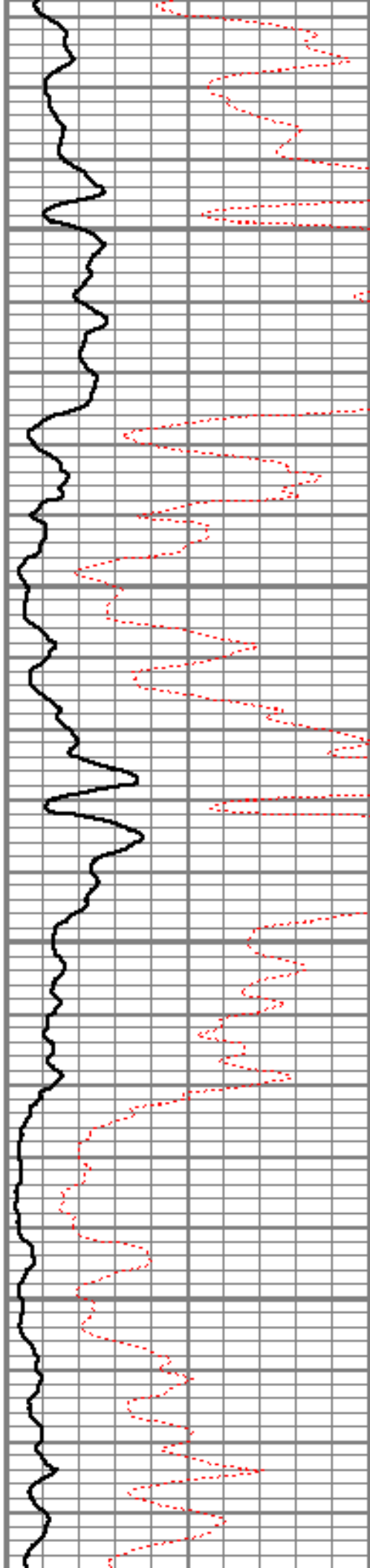

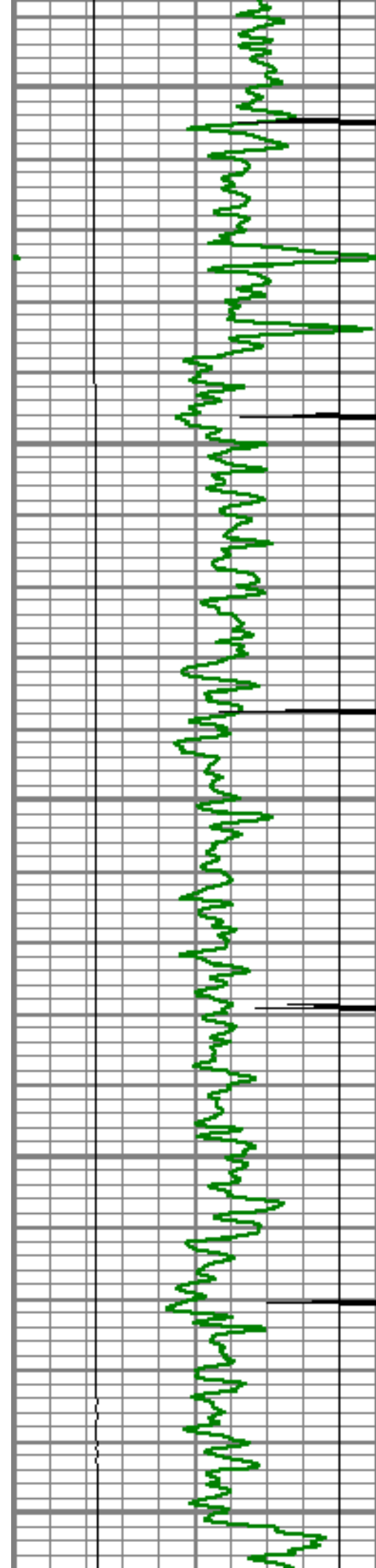

6050

6100

6150

6200

6250

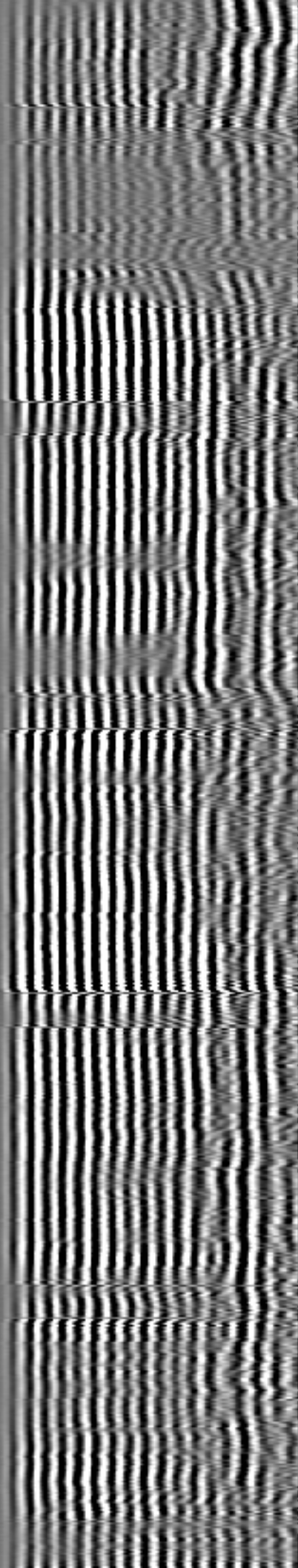
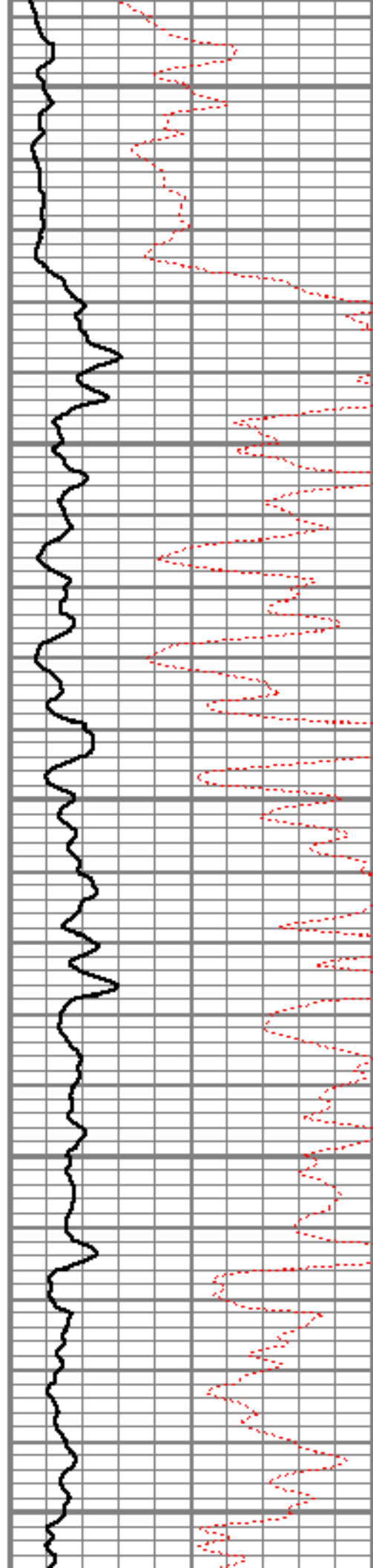



6300

6350

6400

6450

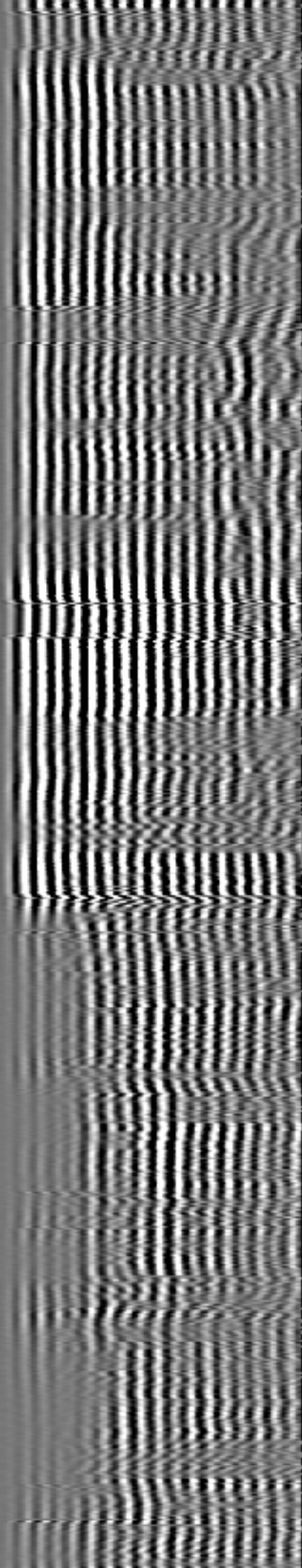
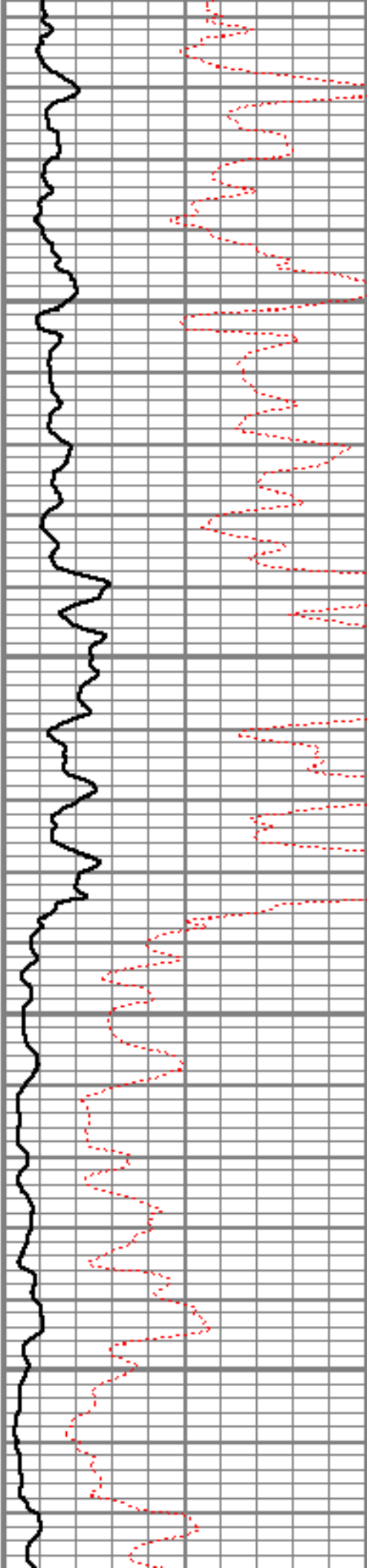

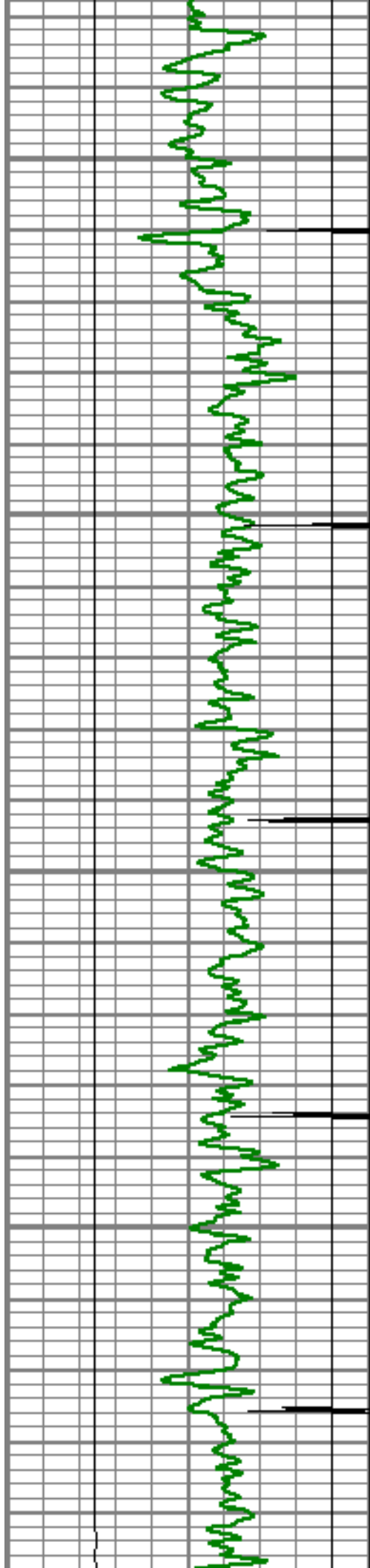

6500

6550

6600

6650

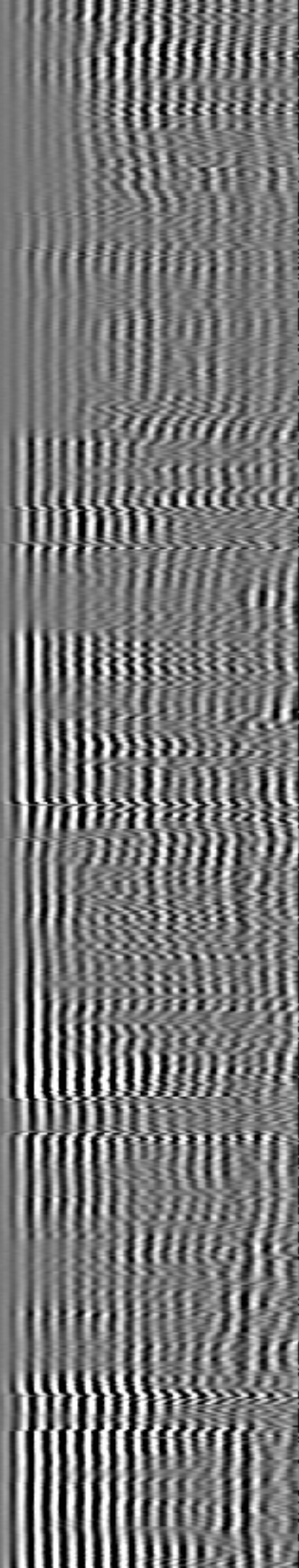
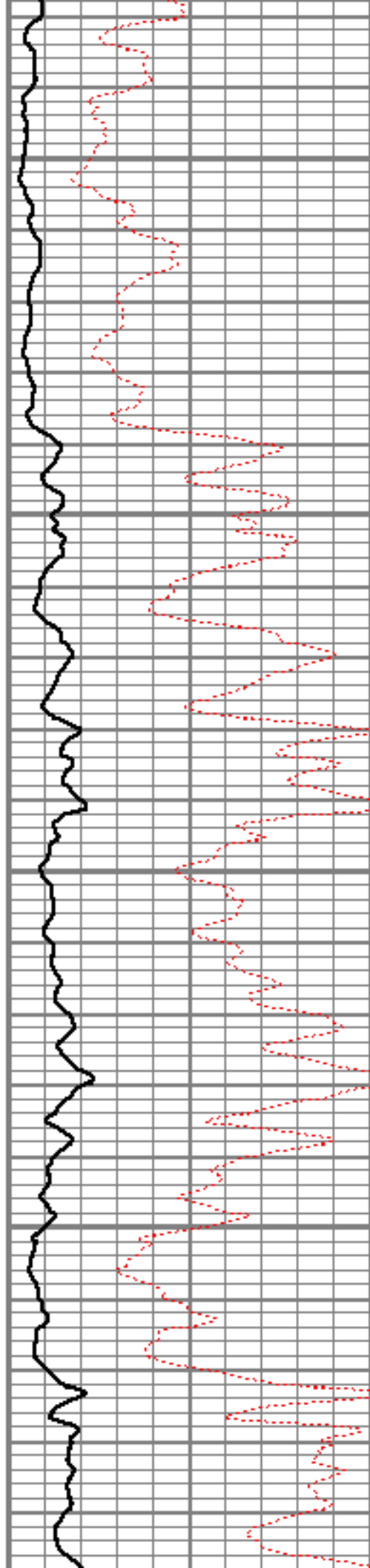

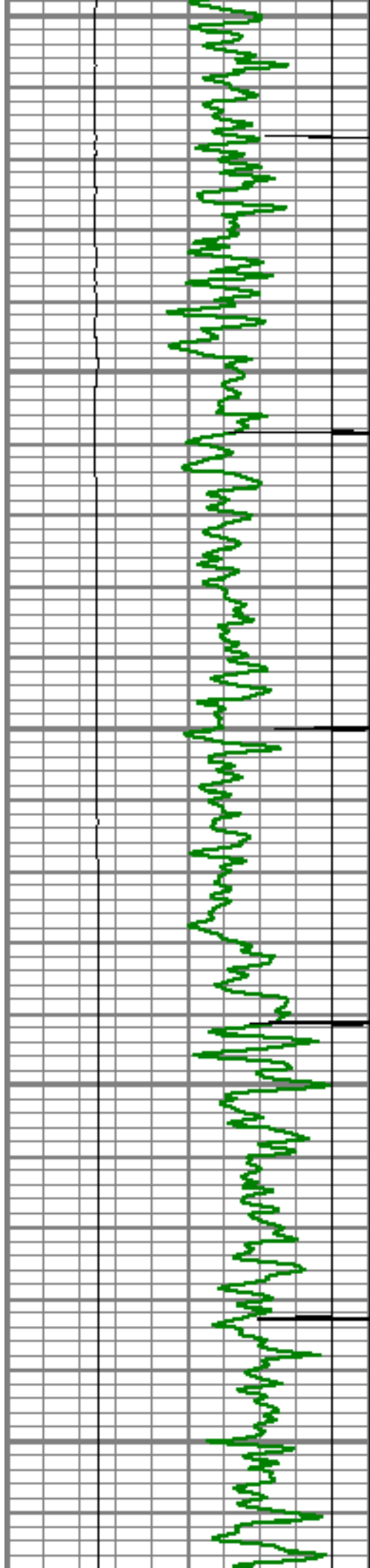

6700

6750

6800

6850

6900

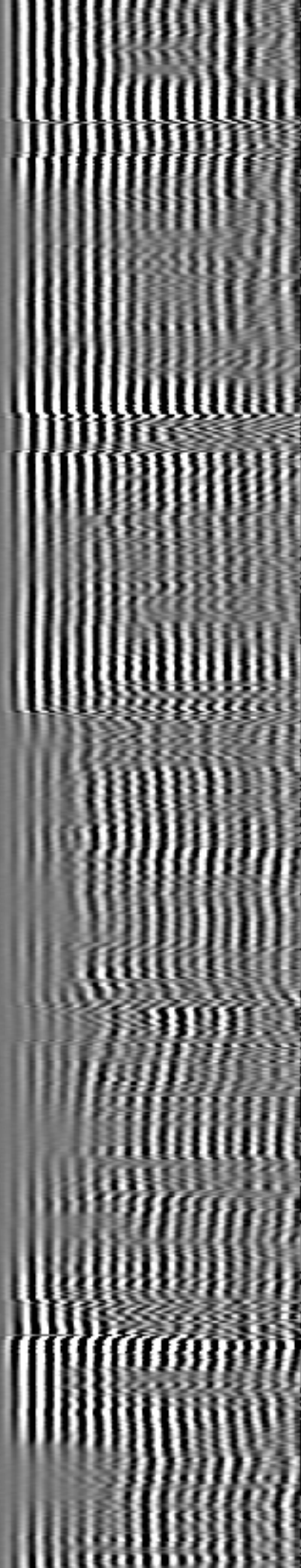
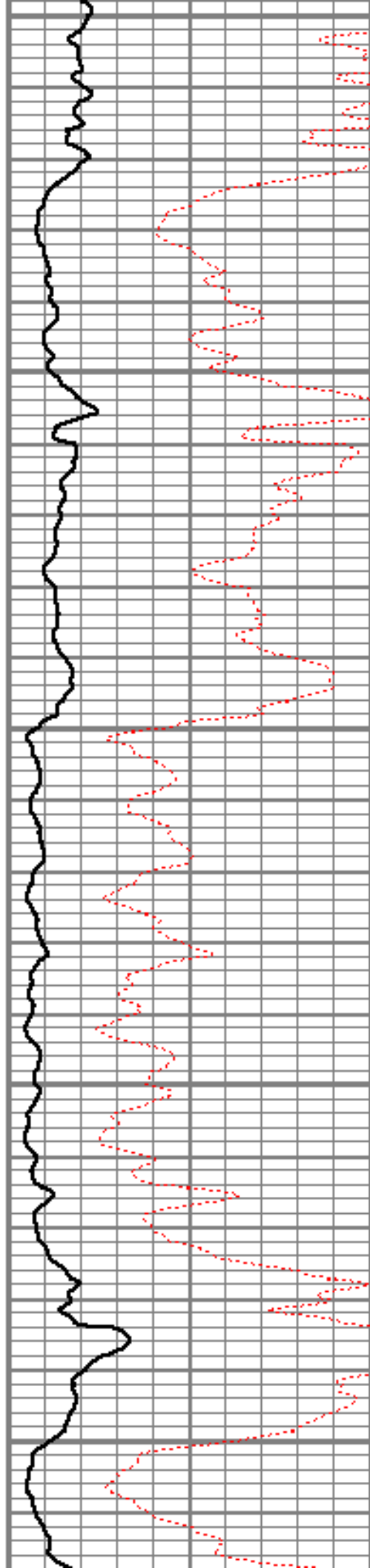

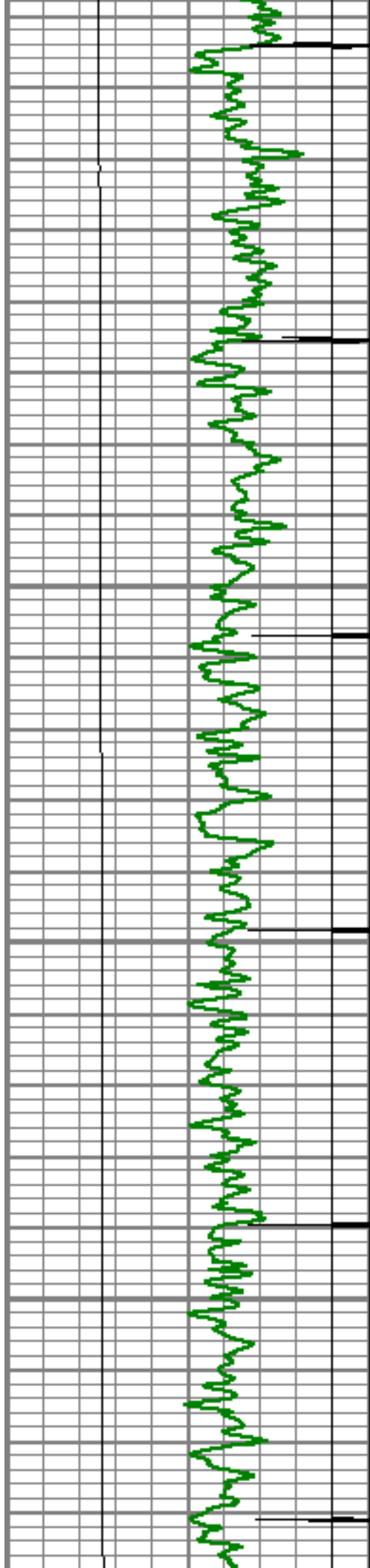

6950

7000

7050

7100

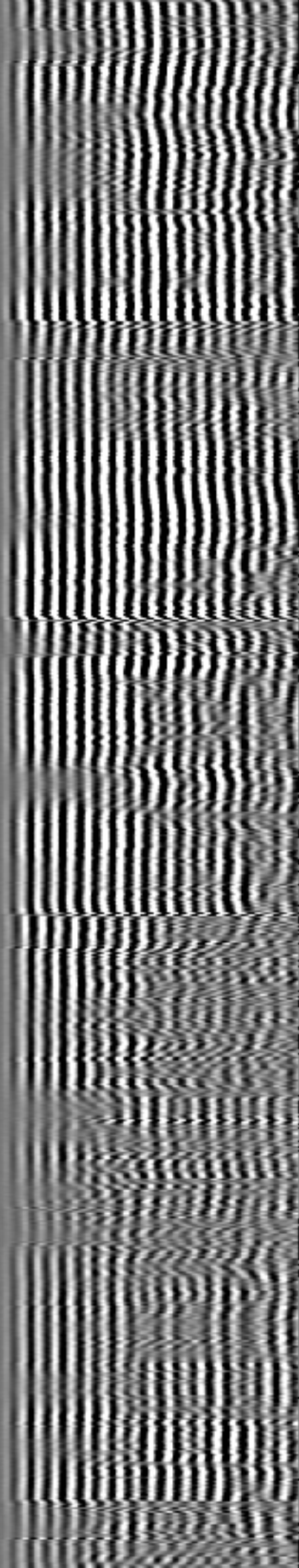
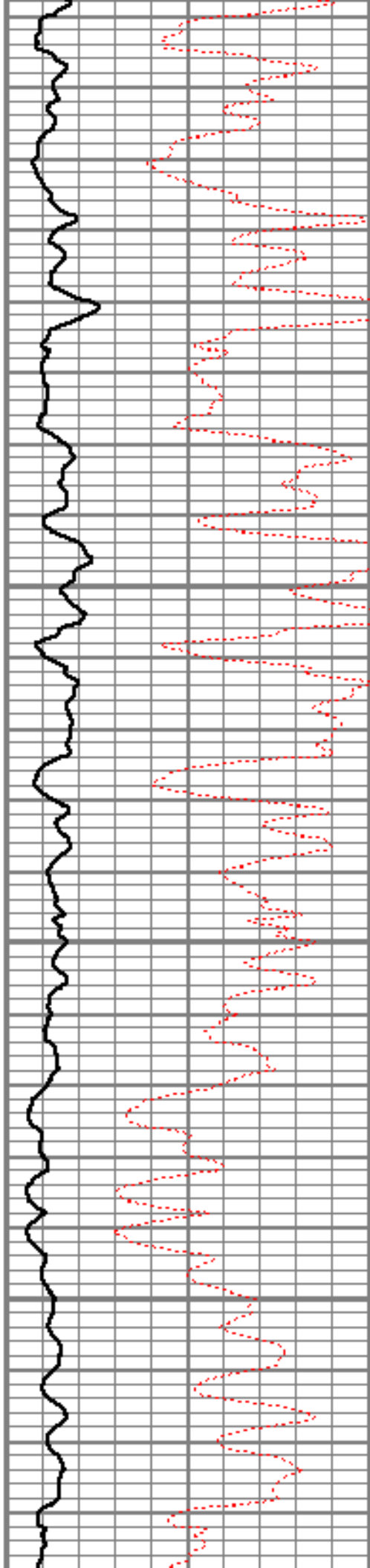

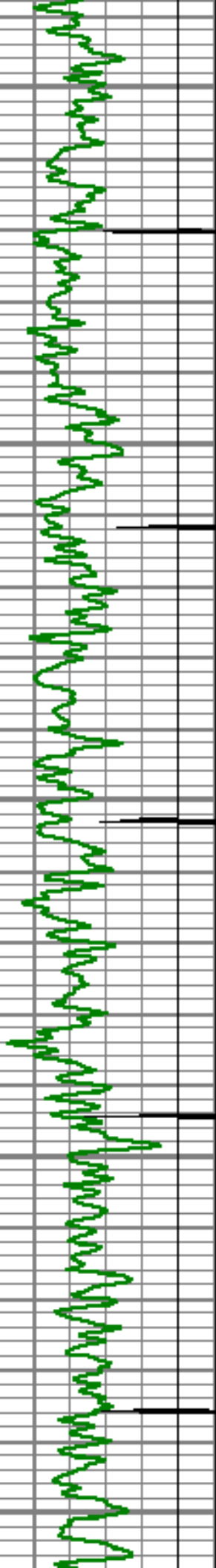

7150

7200

7250

7300

7350

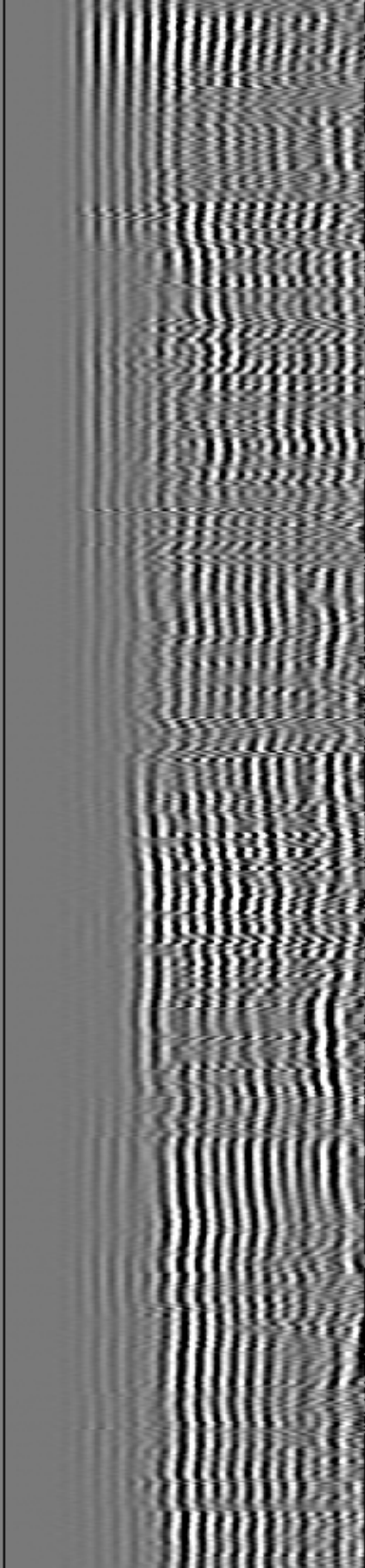
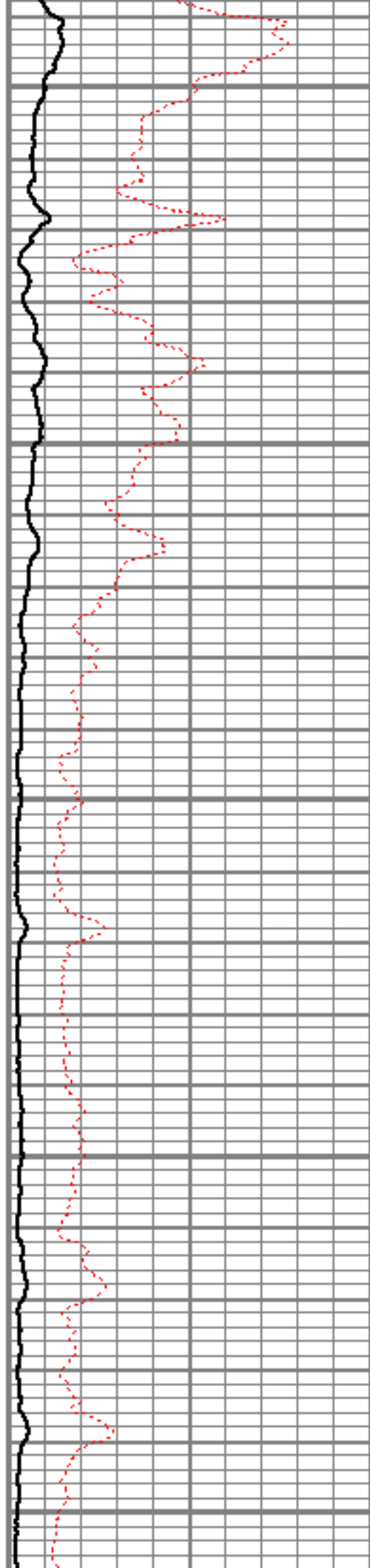

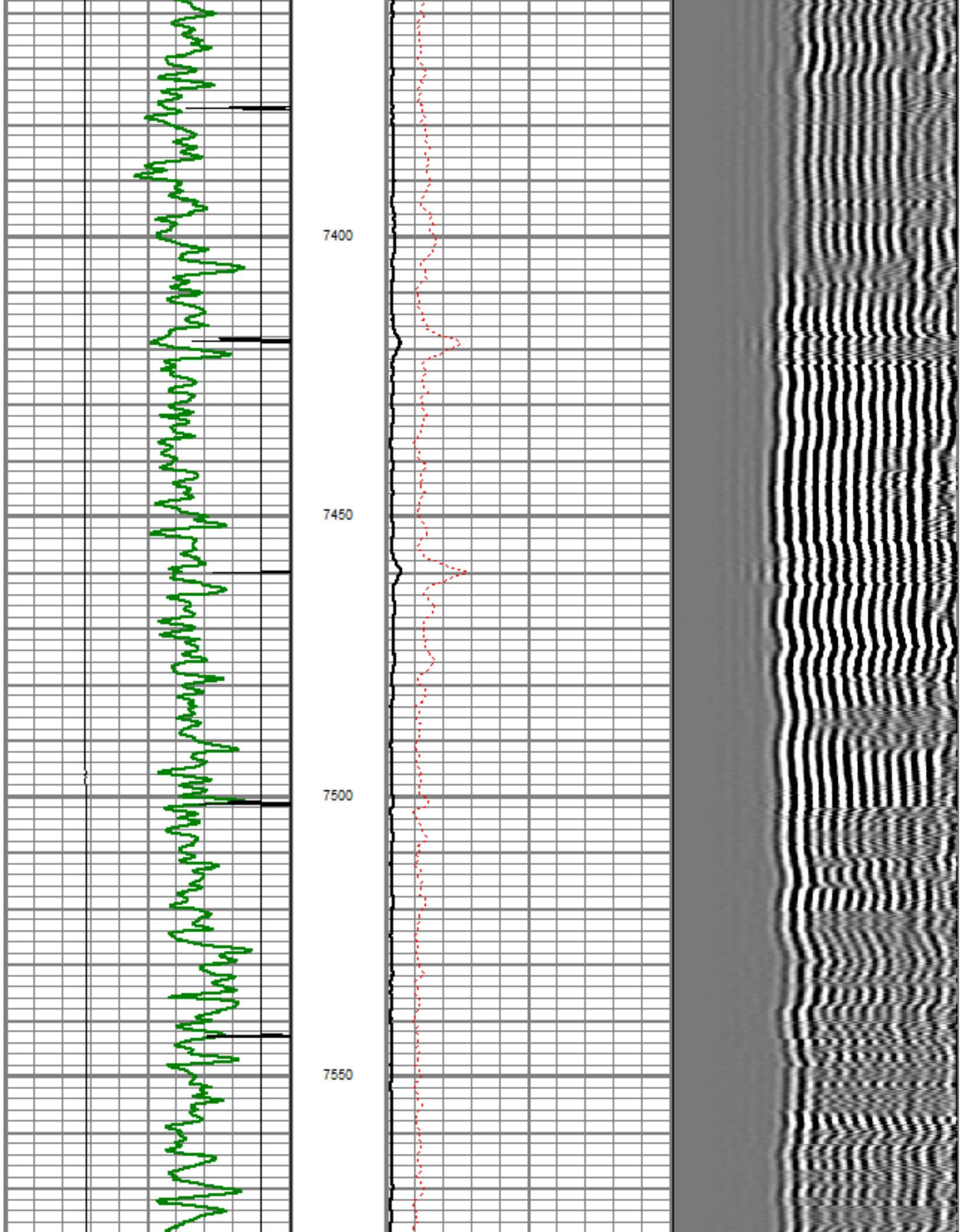

SHORT JOINT

7600

7650

7700

7750

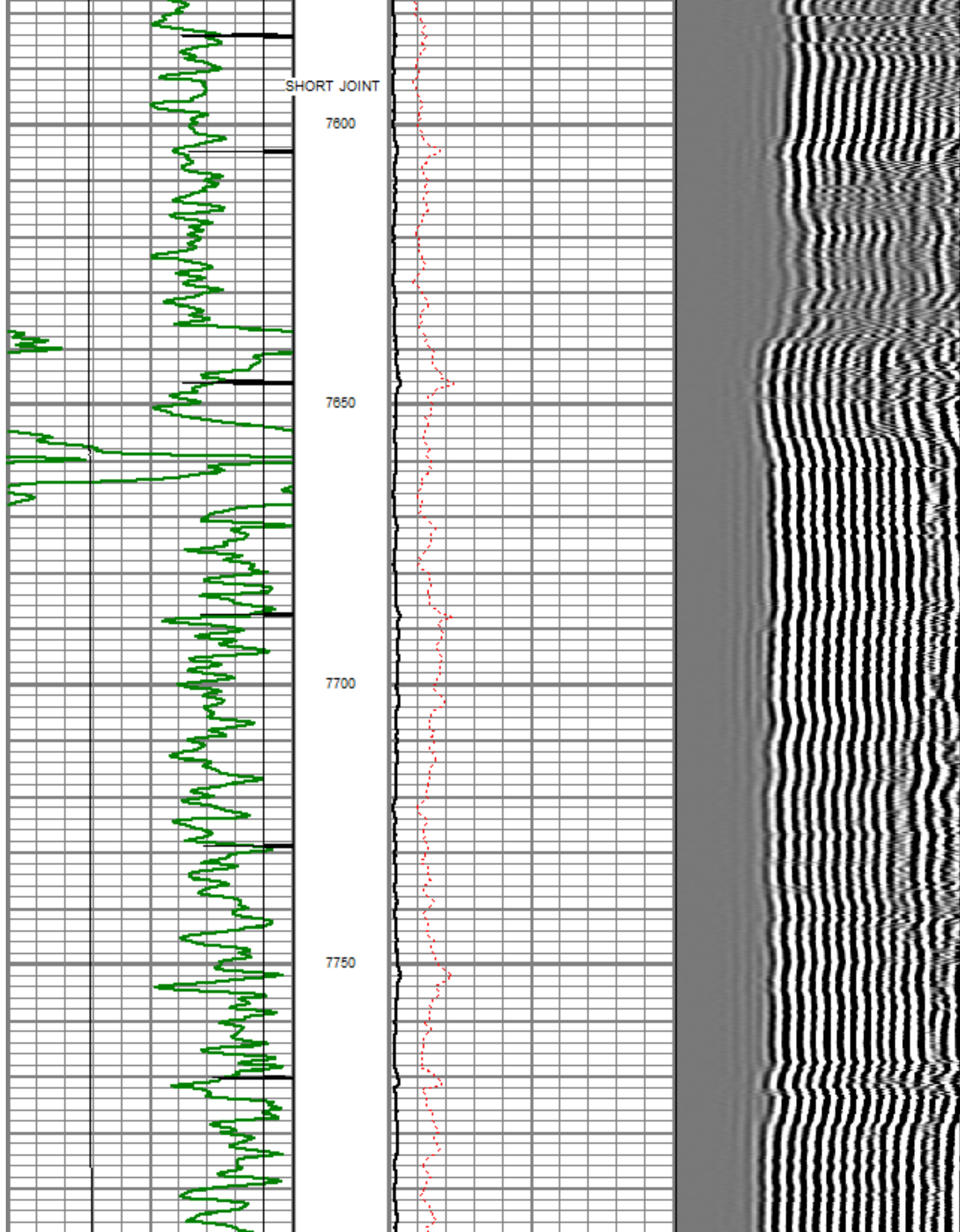

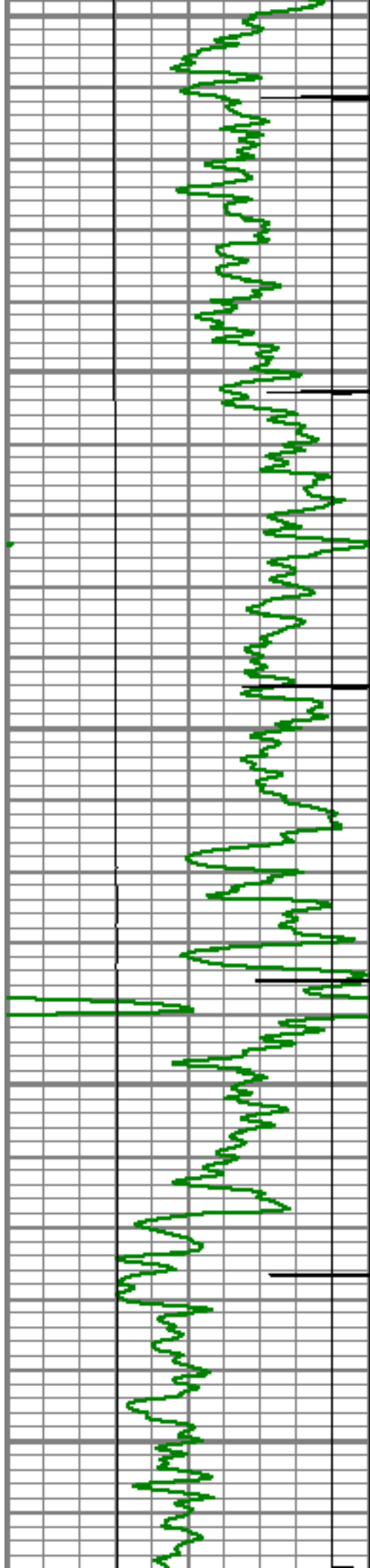

7800

7850

7900

7950

8000

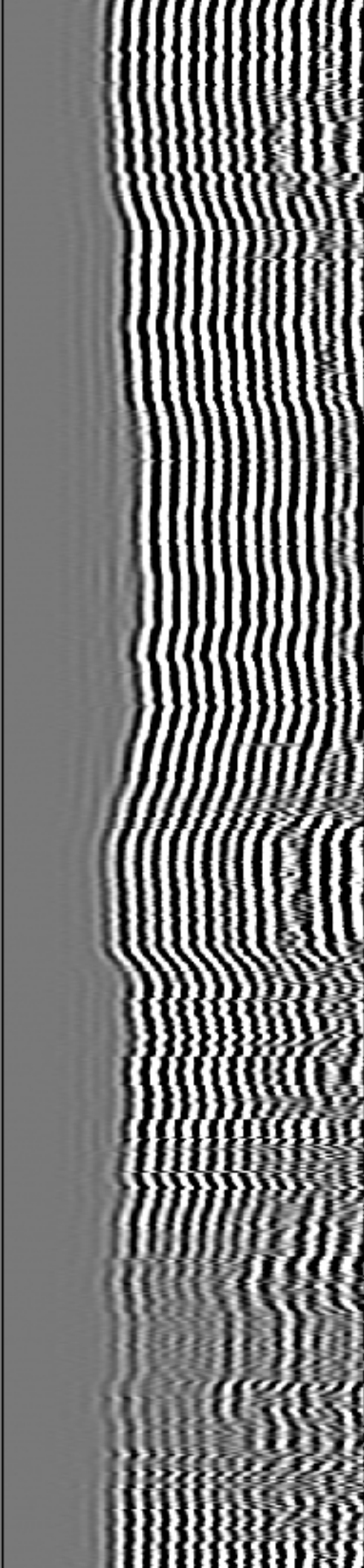
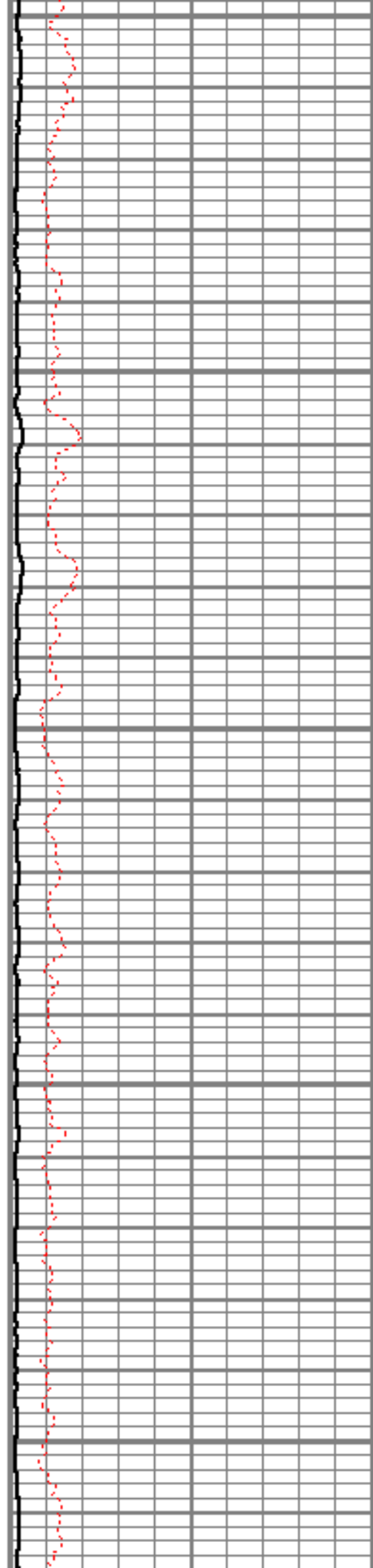

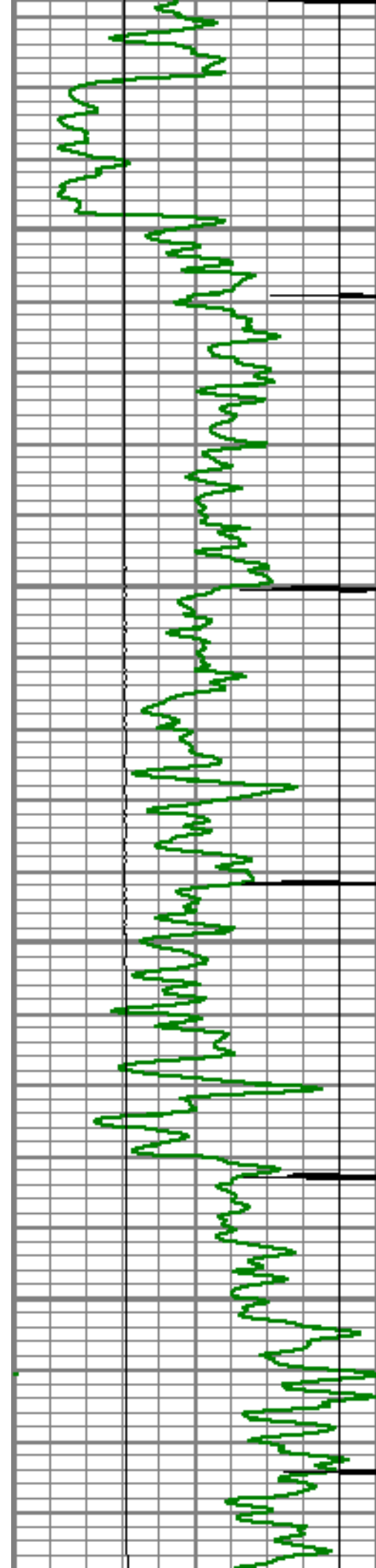

8050

8100

8150

8200

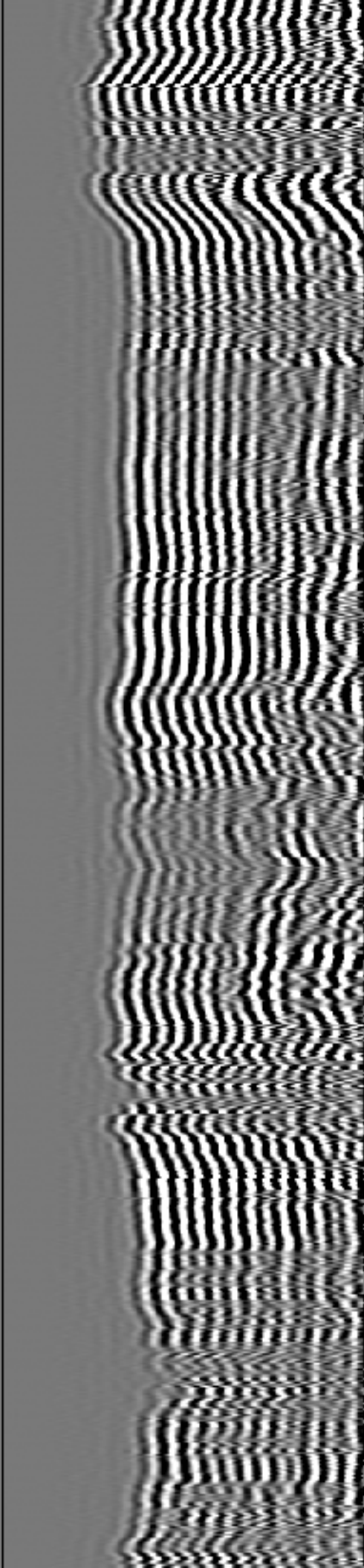
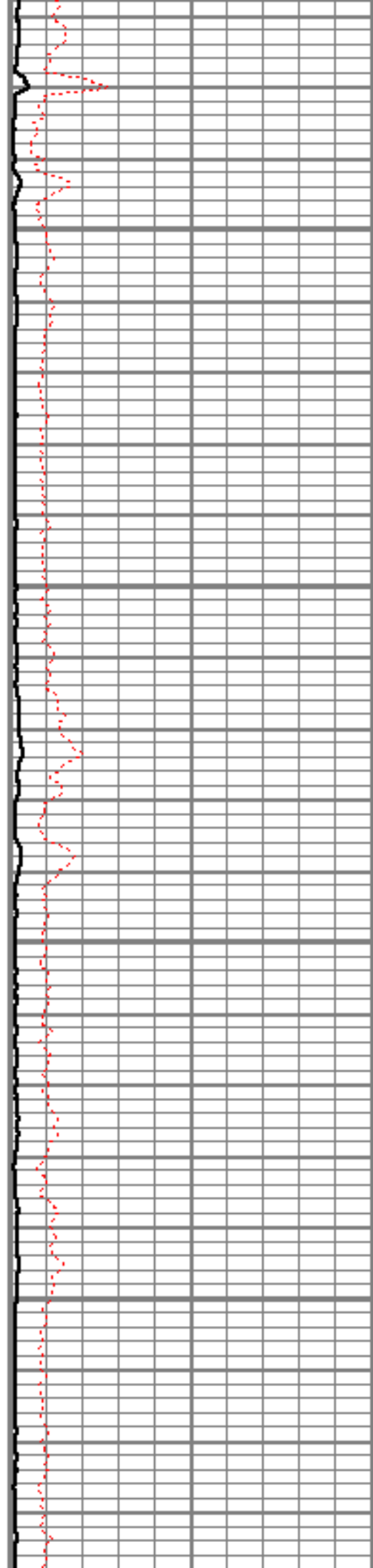

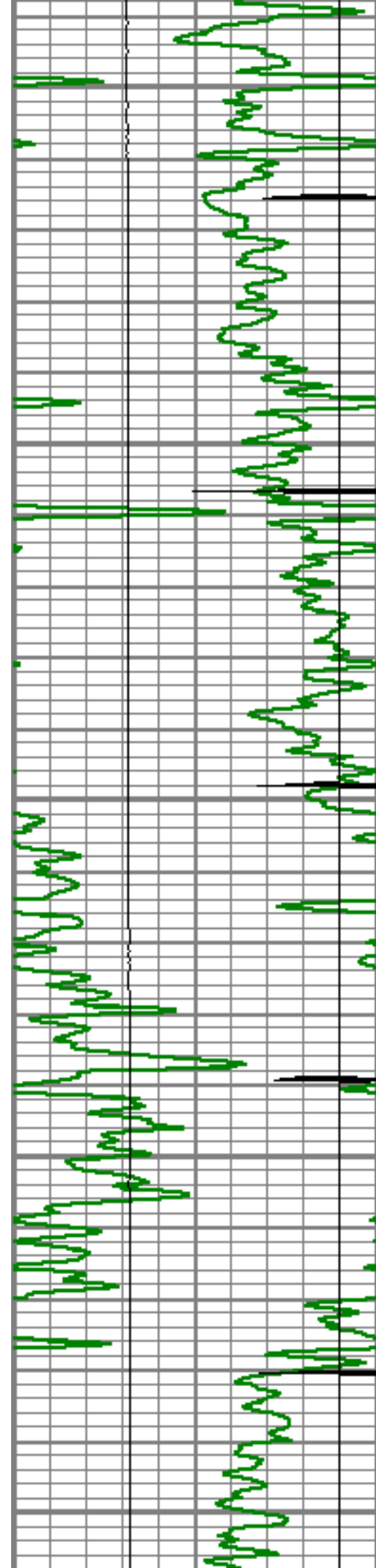

8250

8300

8350

8400

8450

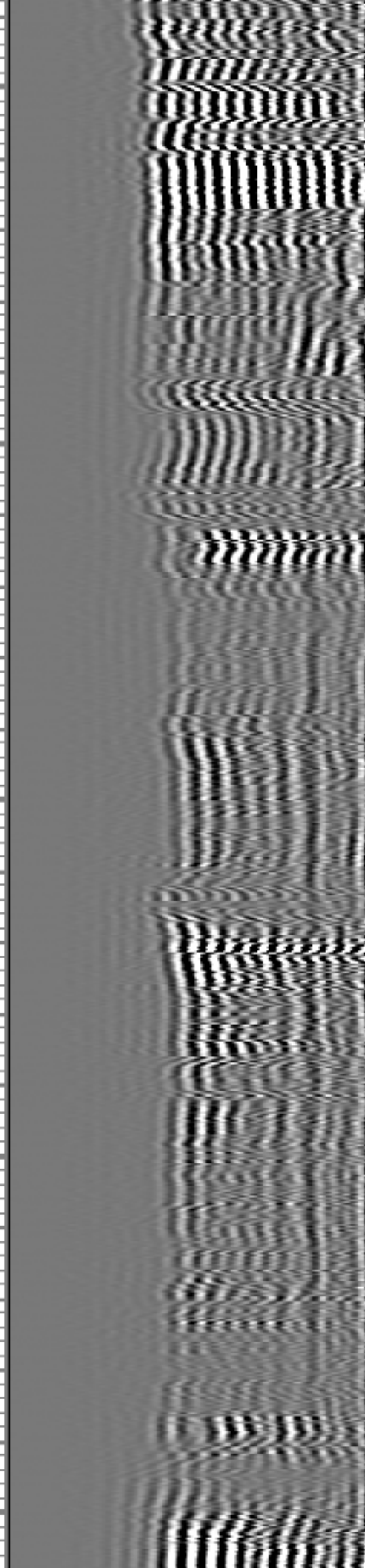
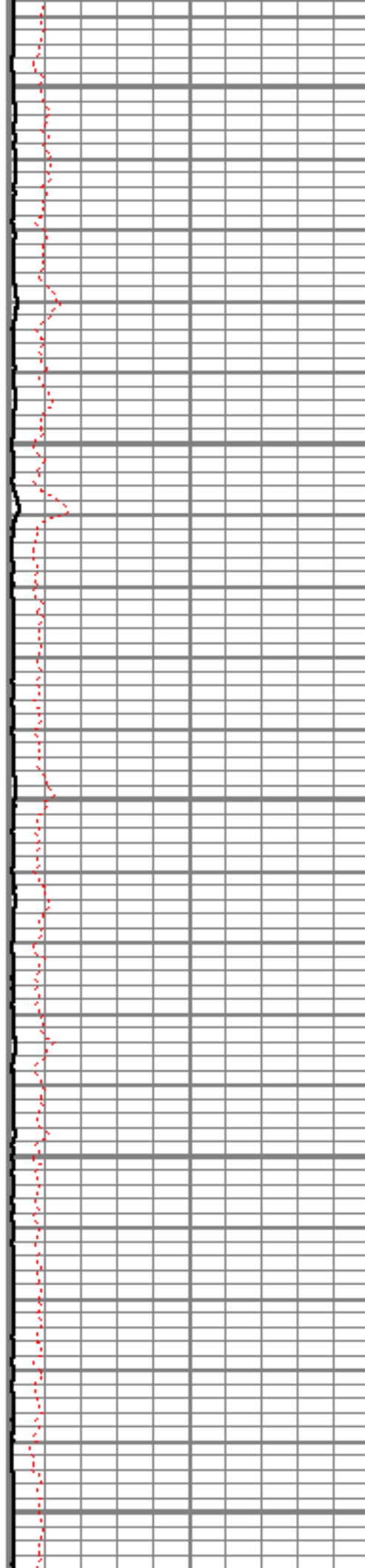

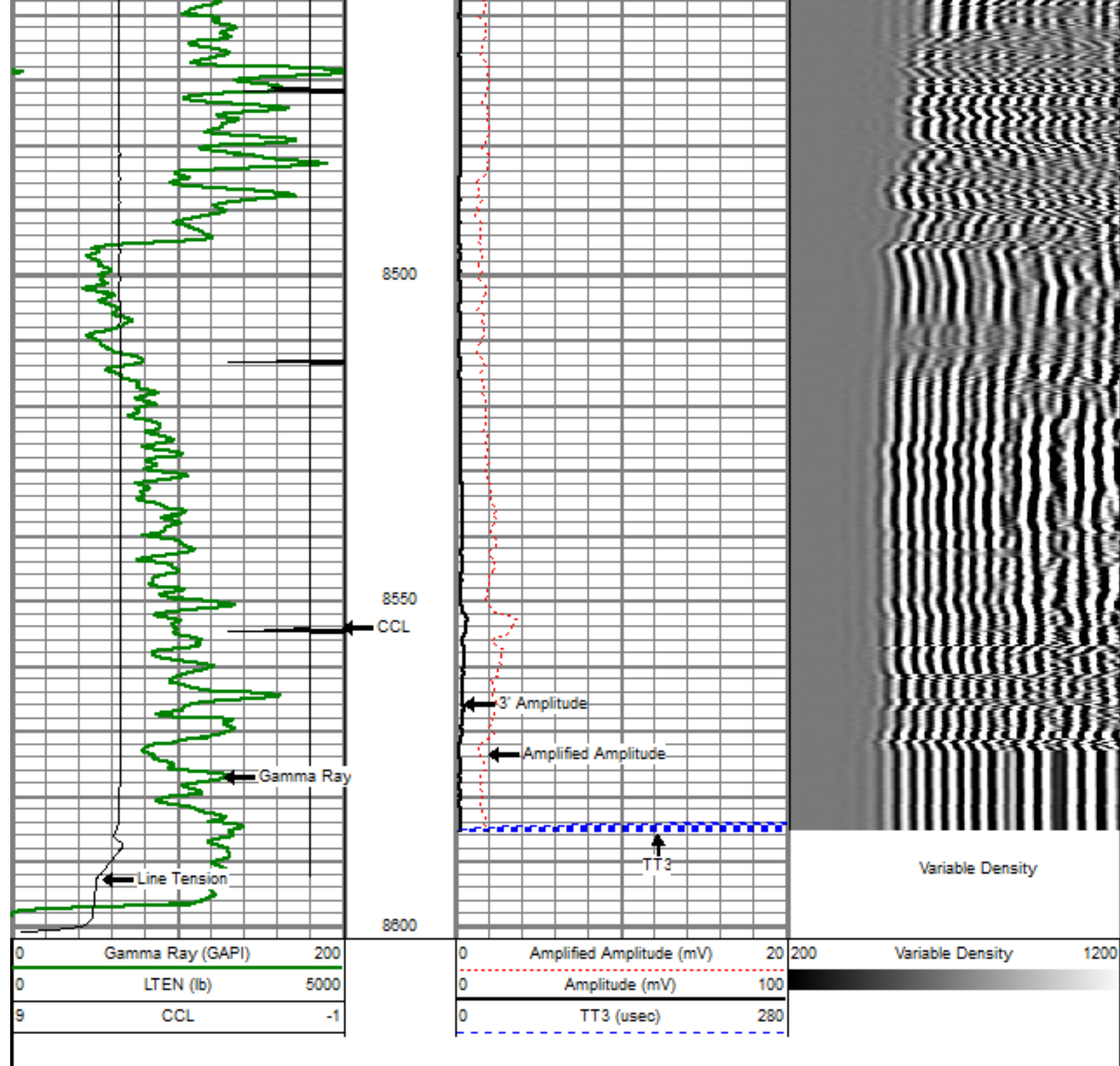

Sensor	Offset (ft)	Schematic	Description	Len (ft)	OD (in)	Wt (lb)
			titan Titan Cable Head Go Pin.	1.02	1.44	1.50
			Centralizer-Probe (CENT-PROBE-1) Probe Bowspring Centralizer	2.88	2.75	10.00

