

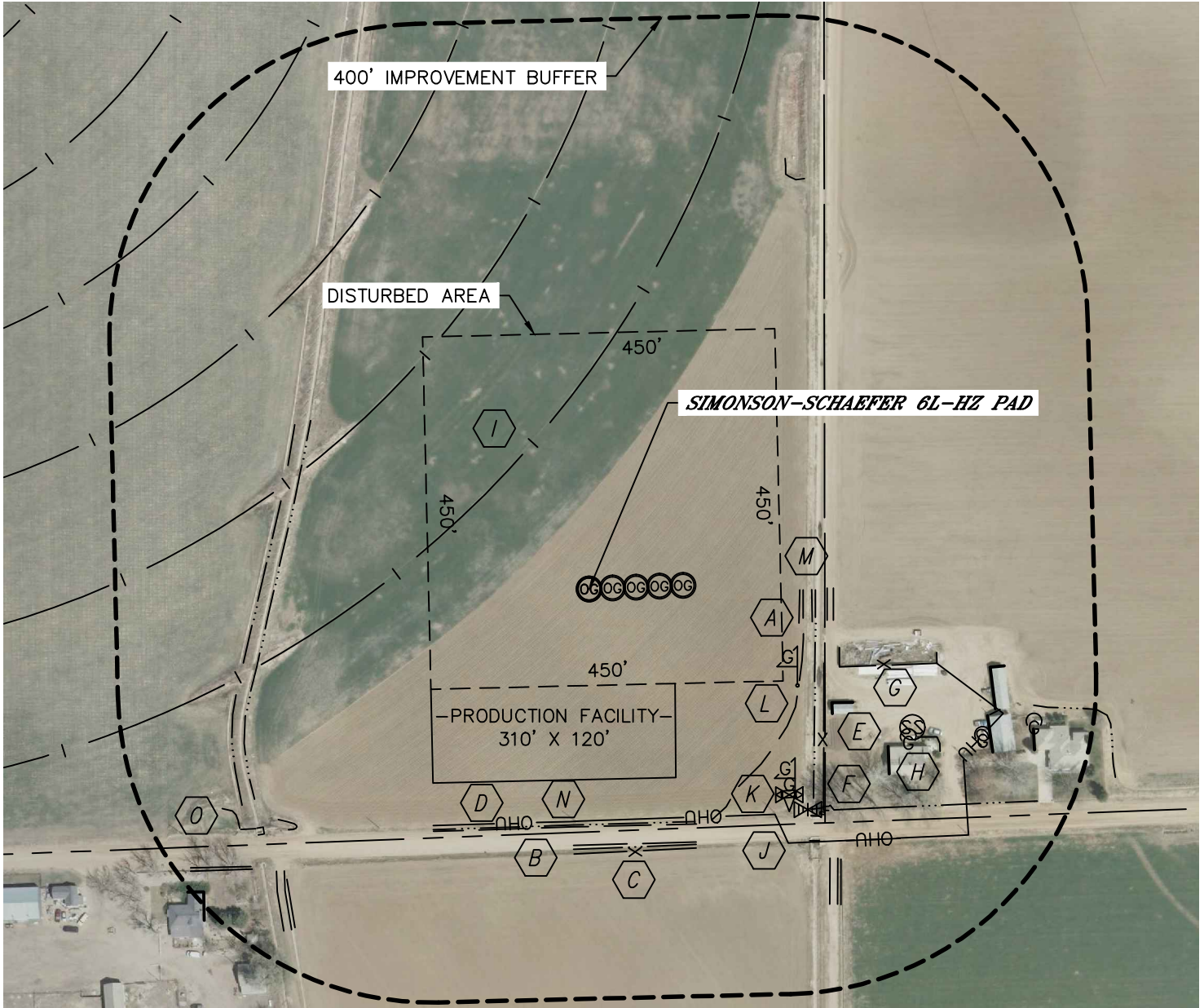

LOCATION DRAWING

SIMONSON-SCHAEFER 6L-HZ PAD

SECTION: 6
TOWNSHIP: 6N
RANGE: 66W



IMPROVEMENTS:

(MEASURED FROM PROPOSED SIMONSON-SCHAEFER 7E-203 WELL LOCATION)

- | | |
|---|---|
| A FIELD ROAD 304' E, 608' SE, 461' SE & 530' SW | I IRRIGATION PIVOT TRACK 180', 357', 535' & 712' NW |
| B COUNTY ROAD 70 303' S | J IRRIGATION VALVE 397' SE |
| C FENCE 301' E, 337' S, 329' SE, 461' SE & 560' SW | K GAS VALVE WITH FENCE 367' SE |
| D OVERHEAD UTILITY LINE 296' S & 454' SE | L GAS MARKER 293' & 374' SE |
| E BUILDING 343' SE, 432' SE, 534' SE, 541' SE, 596' SE & 626' SW | M DITCH 269' E, 289' E, 392' NW, 409' NW, 421' SE, 472' SE, 587' SE, 481' SW, 524' SW, 535' SW & 559' SW |
| F CONCRETE STRUCTURE 405' SE, 410' SE, 427' SE & 516' SW | N BARROW DITCH 301' & 331' S |
| G SEPTIC TANK 449' SE | O POND 535' SW & 586' NE |
| H GAS/PROPANE TANK 449', 537' & 593' SE | |

NEAREST: BUILDING 343' SE, PUBLIC ROAD 303' S (CR 70), ABOVE GROUND UTILITY 296' S, RAILROAD 5280'+, PROPERTY LINE 1' SW

