



August 8, 2012

Department of Natural Resources
Oil and Gas Conservation Commission
The Chancery Building
1120 Lincoln St., Suite 801
Denver, CO 80203

Re: **30 Day Certification Letter - 318A-e**
MILLENSIFER FED 37N-E30HZ
Township 3 North, Range 66 West, Section 30: NW/4NE/4
Unit Spacing: 03N-66W-30 E/2
Weld County, Colorado

Ladies/Gentlemen:

Kerr-McGee Oil and Gas Onshore LP ("KMG") hereby certifies to the Director that a thirty (30) day notice has been given by certified mail to all owners in the proposed wellbore spacing unit. We have not received any objections to such well location, proposed spacing unit, or additional producing formation. KMG hereby requests the Director to approve the boundary well.

If you have any questions or issues regarding this permit, please contact Cheryl Light at (720) 929-6461.

Very truly yours,

Kerr-McGee Oil and Gas Onshore LP

A handwritten signature in cursive script that reads 'Rebecca Heim'.

Rebecca Heim
Regulatory Analyst II

PROPOSED SPACING UNIT

WELL LOCATION CERTIFICATE: MILLENSIFER FED 37N-E30HZ

SECTION 30, TOWNSHIP 3 NORTH, RANGE 66 WEST, 6TH P.M.

N ¼ SEC. 30
¾" ALUM. CAP
ILLEGIBLE

N 88°45'40" E 2664.75'

NW SEC. 30
¾" ALUM. CAP
PLS 13155

N 88°46'17" E 2769.96'

NE SEC. 30
½" ALUM. CAP
ILLEGIBLE

N 01°11'37" W 2632.27'

HSR MILLENSIFER
FEDERAL #2-30A

MILLENSIFER FED
37N-E30HZ

NOTES:
BH LOCATION PROVIDED BY CLIENT.
LAND SURFACE USE-FLOOD IRRIGATED
EXISTING WELL HSR MILLENSIFER
FEDERAL #2-30A IS 120' W
AT 470' FNL & 2130' FEL
SEE ATTACHED MAP FOR ADDITIONAL
IMPROVEMENTS WITHIN 400'.

PDOP= 2.7
GPS OPERATOR: OWEN MCKEE

30

W ¼ SEC. 30
¾" ALUM. CAP
PLS 13155

N 01°13'12" W 2632.03'

C SEC. 30
½" ALUM. CAP
PLS 10945

SURFACE LOCATION
GROUND ELEVATION= 4828'
NAD83
LATITUDE= 40.201609°
LONGITUDE= 104.817823°

LATITUDE= 40°12'05.791"
LONGITUDE= 104°49'04.161"

BOTTOM HOLE LOCATION
NAD83
LATITUDE= 40.189614°
LONGITUDE= 104.814623°

LATITUDE= 40°11'22.610"
LONGITUDE= 104°48'52.643"

SW SEC. 30
½" ALUM. CAP
PLS 7735

S 89°50'04" W 2768.67'

S ¼ SEC. 30
½" ALUM. CAP
ILLEGIBLE

S 88°42'52" W 2594.39'

SE SEC. 30
½" ALUM. CAP
PLS 38175

WELL MILLENSIFER FED 37N-E30HZ TO BE LOCATED 473' FNL AND 2010' FEL

LEGEND

- ⊕ = EXISTING MONUMENT
- ⊕ = PROPOSED WELL
- ⬤ = BOTTOM HOLE
- ⬤ = EXISTING WELL
- BH = BOTTOM HOLE

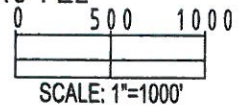

- NOTES:**
- THIS FIELD SURVEY CONFORMS TO THE MINIMUM STANDARDS SET BY THE C.O.G.C.C., RULE NO. 215
 - HORIZONTAL POSITIONS AND ORTHOMETRIC ELEVATIONS SHOWN AT THE WELL HEAD, ARE BASED ON GPS-RTK POSITIONS DERIVED FROM MINIMUM 2-HOUR STATIC OBSERVATIONS CORRECTED BY THE NATIONAL GEODETIC SURVEY ONLINE POSITIONING USER SERVICE, O.P.U.S. DATUM: HORIZONTAL = NAD83/2007, VERTICAL = NAVD88
 - THE BASIS OF BEARINGS ARE STATE PLANE COORDINATE SYSTEM GRID BEARINGS SHOWN HEREON BETWEEN THE DESCRIBED MONUMENTS SHOWN HEREON.
 - GRID DISTANCES ARE SHOWN, AS MEASURED IN THE FIELD, WITH TIES TO WELLS MEASURED PERPENDICULAR TO SECTION LINES.

I, L. KELLEY STEVENSON, A LICENSED PROFESSIONAL LAND SURVEYOR IN THE STATE OF COLORADO DO HEREBY CERTIFY TO **KERR-MCGEE OIL & GAS ONSHORE LP**, THAT THE SURVEY AND WELL LOCATION CERTIFICATE SHOWN HEREON WERE DONE BY ME OR UNDER MY DIRECT SUPERVISION AND THAT THE DRAWING SHOWN HEREON ACCURATELY DEPICTS THE PROPOSED LOCATION OF THE WELL. THIS CERTIFICATE DOES NOT REPRESENT A LAND SURVEY PLAT OR IMPROVEMENT SURVEY PLAT AS OBTAINED BY C.R.S. 38-51-102 AND CANNOT BE RELIED UPON TO DETERMINE OWNERSHIP.

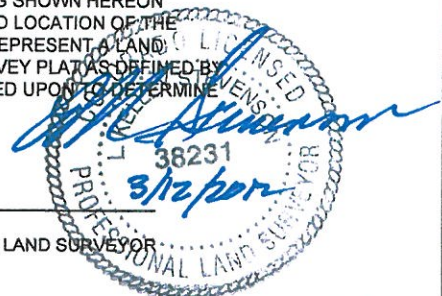

L. KELLEY STEVENSON, PLS 38231
COLORADO LICENSED PROFESSIONAL LAND SURVEYOR
FOR AND ON BEHALF OF P.F.S., LLC

PREPARED BY: PFS Petroleum Field Services, LLC 1801 W. 13th Ave. Denver, CO 80204	FIELD DATE: 02-17-12	SURFACE LOCATION: NW ¼ NE ¼, SEC. 30, T3N, R66W, 6TH P.M.
	DRAWING DATE: 02-23-12	WELD COUNTY, COLORADO
	BY: KAG	REV: SMF

NOTICE: ACCORDING TO COLORADO LAW YOU MUST COMMENCE ANY LEGAL ACTION BASED UPON ANY DEFECT IN THIS SURVEY WITHIN THREE YEARS AFTER YOU FIRST DISCOVER SUCH DEFECT. IN NO EVENT MAY ANY ACTION BASED UPON ANY DEFECT IN THIS SURVEY BE COMMENCED MORE THAN TEN YEARS FROM THIS SAID DATE OF THIS CERTIFICATION SHOWN HEREON.