



CEMENT BOND LOG GAMMA / RAY CCL

Mesa Wireline

Company ENCANA OIL & GAS (USA) INC.
Well CANYON CREEK 44-13
Field WATTENBERG
County BOULDER
State COLORADO

Company ENCANA OIL & GAS (USA) INC.
Well CANYON CREEK 44-13
Field WATTENBERG
County BOULDER State COLORADO

Location: API #: 05013066290000
SHL: 2050 FSL & 2141 FEL NWSE
BHL: 600 FSL & 510 FEL NWSE
SEC. 13 TWP. 1N RGE. 69W
Permanent Datum GROUND LEVEL Elevation 5058'
Log Measured From KELLY BUSHING = 13'
Drilling Measured From KELLY BUSHING
Other Services
NONE
Elevation
K.B. 5074'
D.F. 5070'
G.L. 5058'

Date JULY-21-2012

Run Number	ONE
Depth Driller	8872'
Depth Logger	8816'
Bottom Logged Interval	8816'
Top Log Interval	SURFACE
Open Hole Size	7.875"
Type Fluid	WATER
Density / Viscosity	N/A
Max. Recorded Temp.	248 DEG.F
Estimated Cement Top	4300'
Time Well Ready	R.O.A.
Time Logger on Bottom	N/A
Equipment Number	142
Location	GRAND JUNCTION
Recorded By	R. RODRIGUEZ
Witnessed By	T. MAJORS

Borehole Record			Tubing Record		
Run Number	Bit From	To	Size	Weight From	To
ONE	12.25"	0"	790'		
TWO	8.625"	790'	877g'		

Casing Record	Size	Wt/LF	Top	Bottom
Surface String	8.625"	24#	0"	790'
Prot. String				
Production String	4.5"	11.6#	790'	877g'
Liner				

<<< Fold Here >>>

All interpretations are opinions based on inferences from electrical or other measurements and we cannot and do not guarantee the accuracy or correctness of any interpretation, and we shall not, except in the case of gross or willful negligence on our part, be liable or responsible for any loss, costs, damages, or expenses incurred or sustained by anyone resulting from any interpretation made by any of our officers, agents or employees. These interpretations are also subject to our general terms and conditions set out in our current Price Schedule.

Comments

LOG NOT CORRELATED TO ANY OTHER LOG

SHORT JOINT @ 7826 -7848

WE APPRECIATE YOUR BUSINESS, MESA WIRELINE LLC, GRAND JUNCTION CO. (970) 257-0458



TOP PASS

5" = 100'

Mesa Wireline

Database File: c:\documents and settings\xpmuser\desktop\data\canyoncreek44-13.db
 Dataset Pathname: pass5.1
 Presentation Format: cbldig
 Dataset Creation: Sat Jul 21 11:10:11 2012 by Calc SCH 120430
 Charted by: Depth in Feet scaled 1:240

300	Travel Time (usec)	200	Line Tension	0	Amplitude (mV)	100	200	Variable Density	1200
9	Collar Locator	-1	0	(lb) 2000	0	Amplified Amplitude (mV)	10		
0	GR (GAPI)	200							

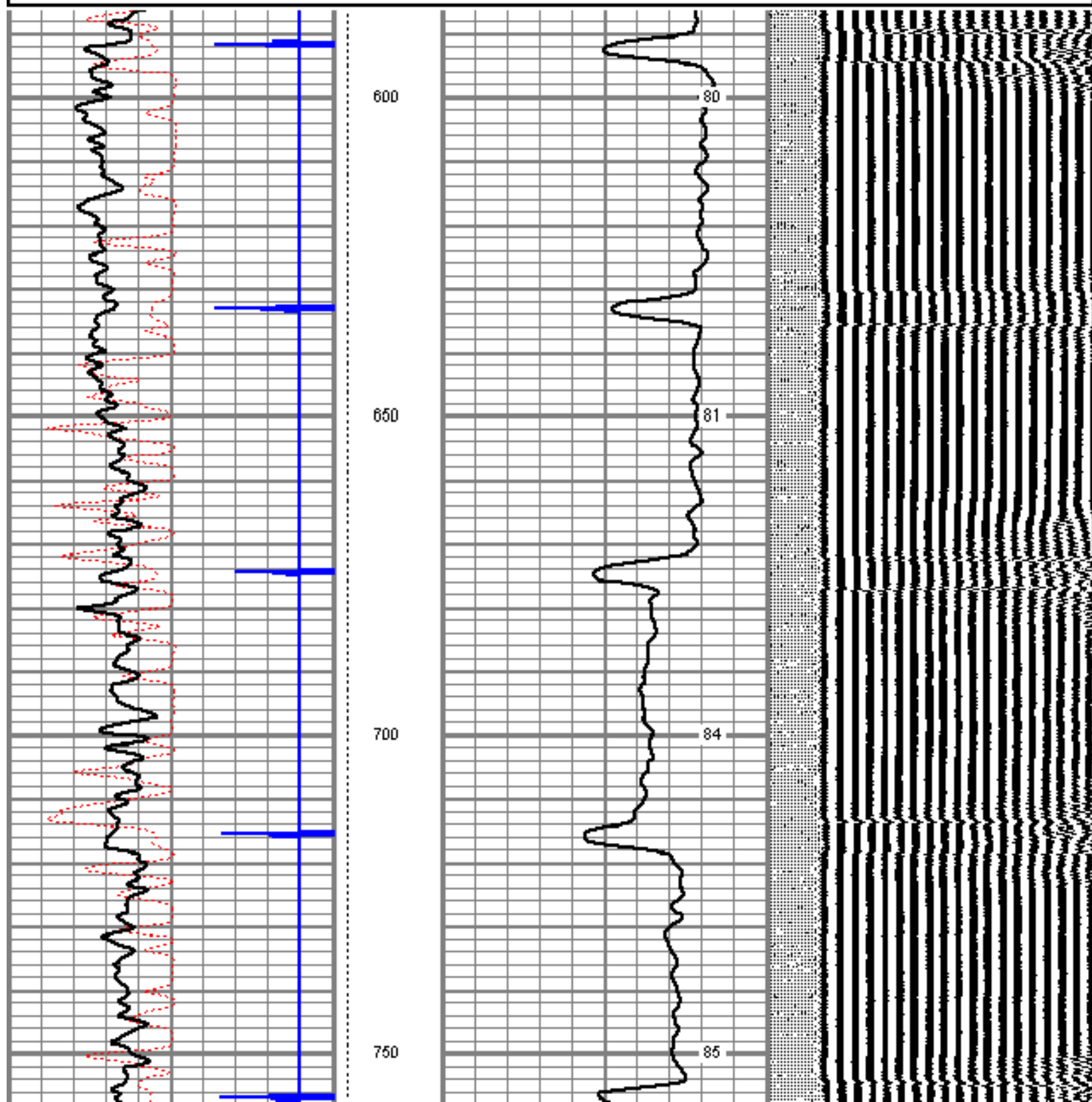

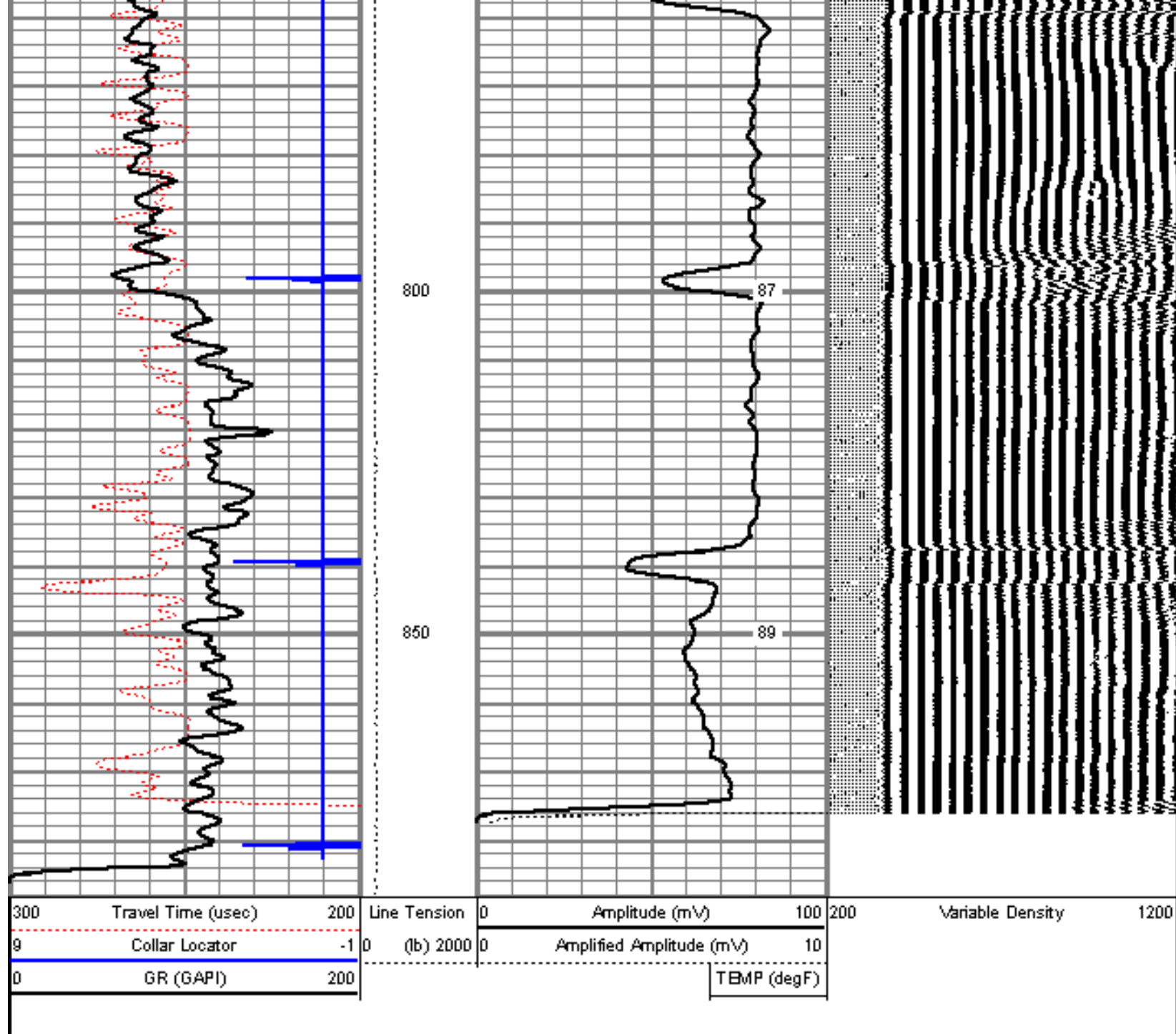

MW REPEAT PASS 5" = 100'

Mesa Wireline

Database File: c:\documents and settings\xpouser\desktop\data\canyoncreek44-13.db
 Dataset Pathname: pass3
 Presentation Format: cbldig
 Dataset Creation: Sat Jul 21 08:58:46 2012 by Log SCH 120430
 Charted by: Depth in Feet scaled 1:240

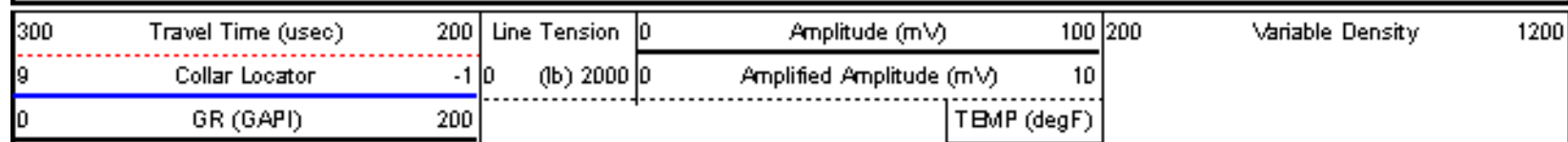

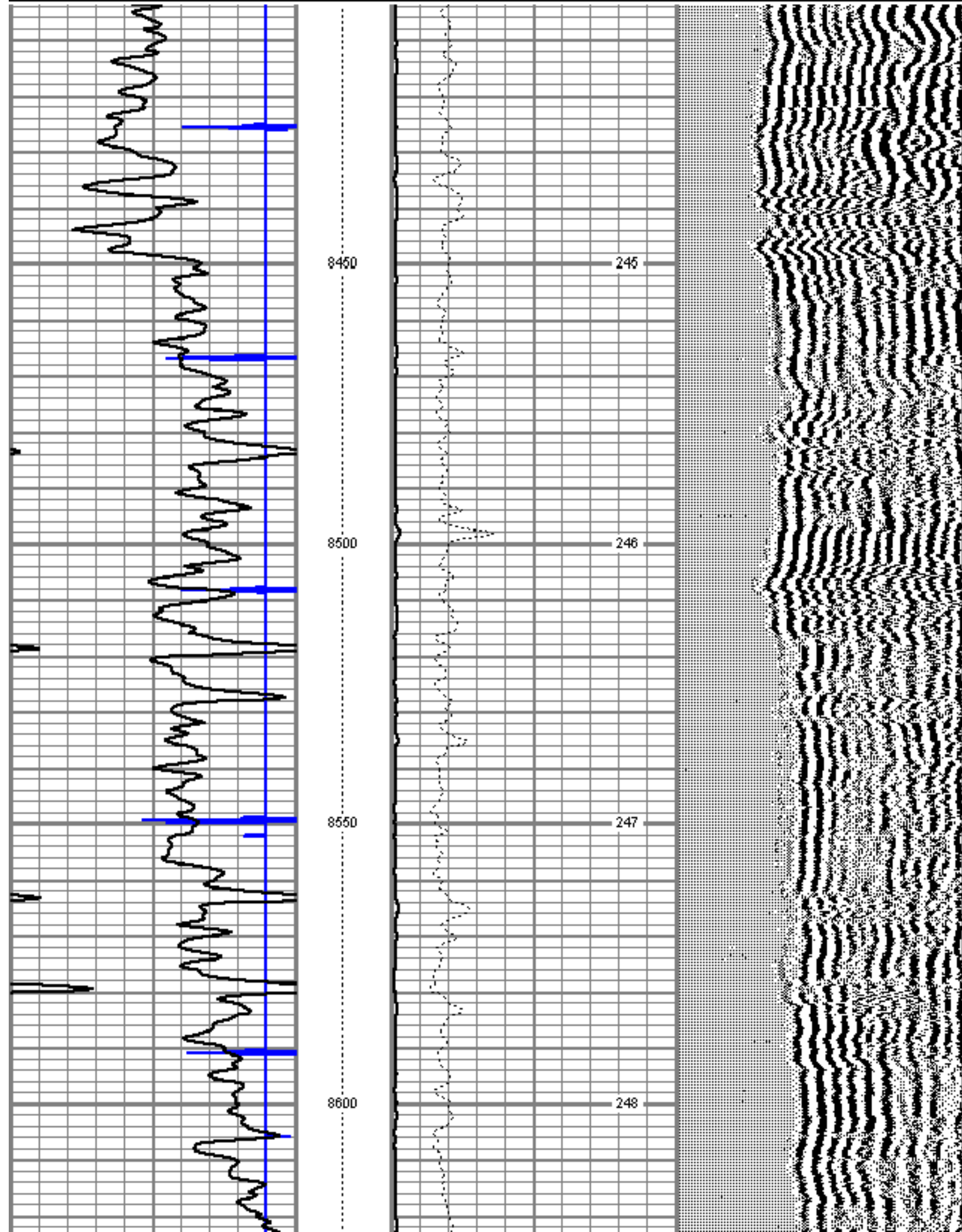

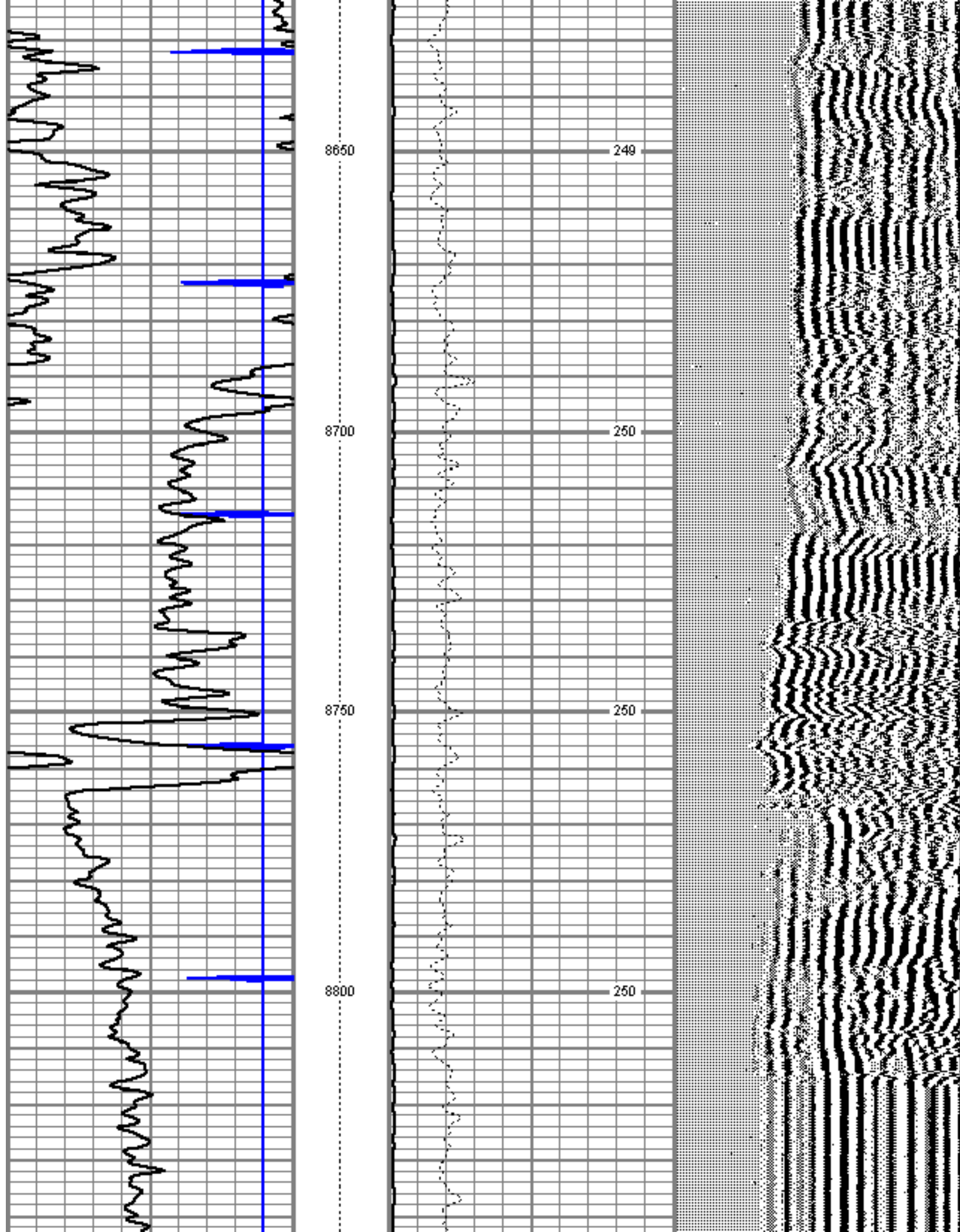

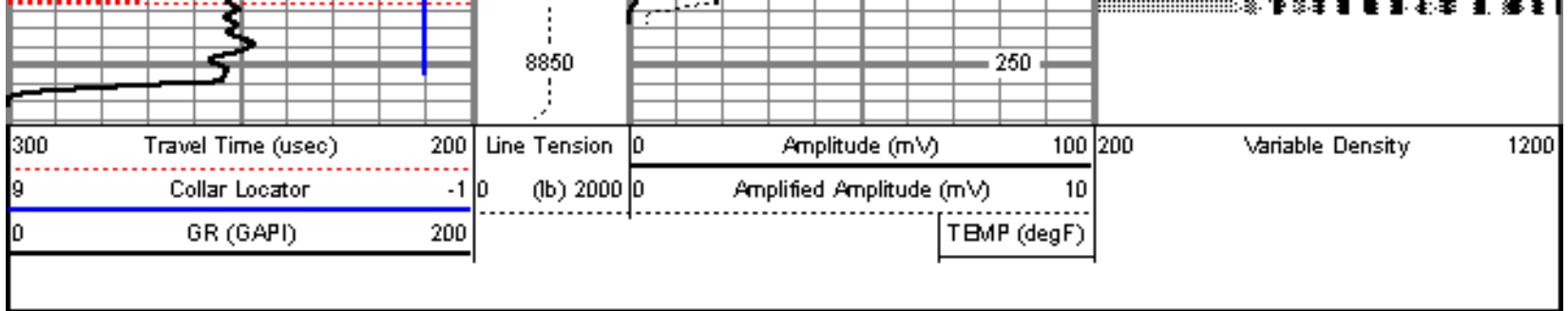



MAIN PASS

5" = 100'

Database File: c:\documents and settings\xpouser\desktop\data\canyoncreek44-13.db
 Dataset Pathname: pass4.2
 Presentation Format: cbldig
 Dataset Creation: Sat Jul 21 11:08:20 2012 by Calc SCH 120430
 Charted by: Depth in Feet scaled 1:240

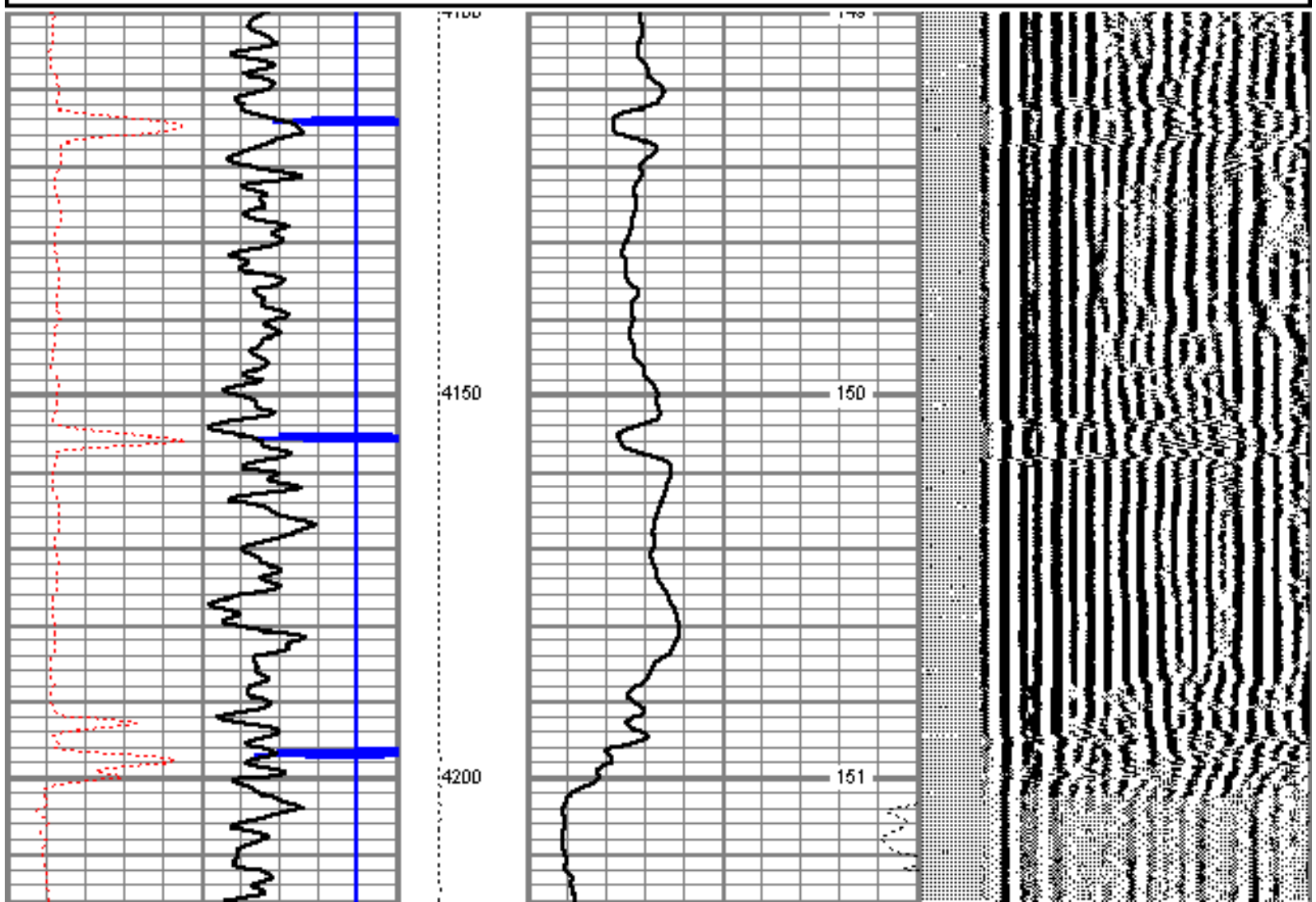
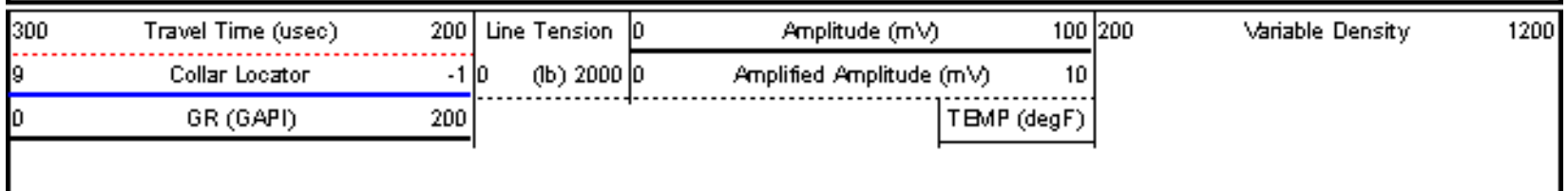

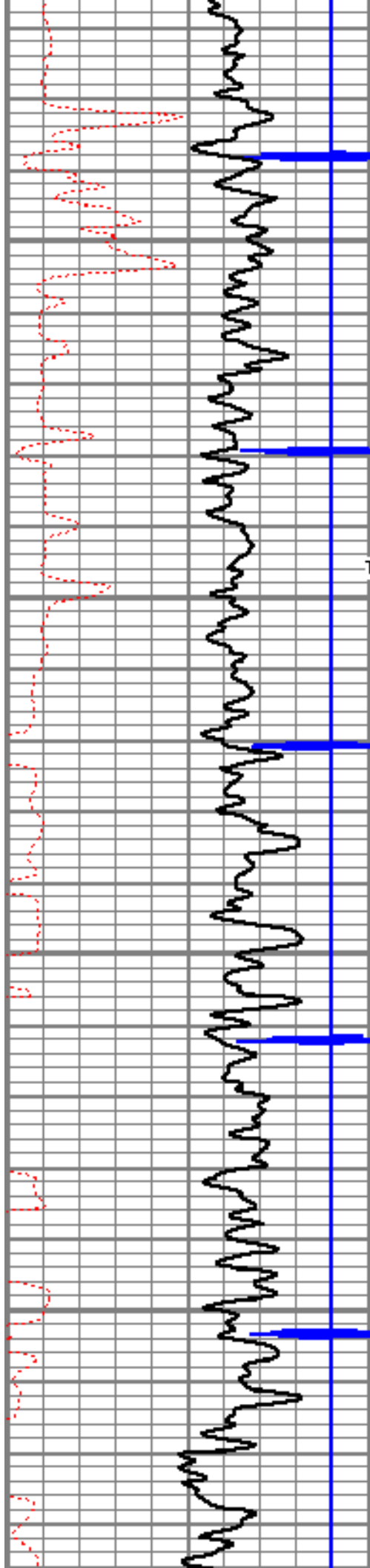

4250

Top of Cement

4300

4350

4400

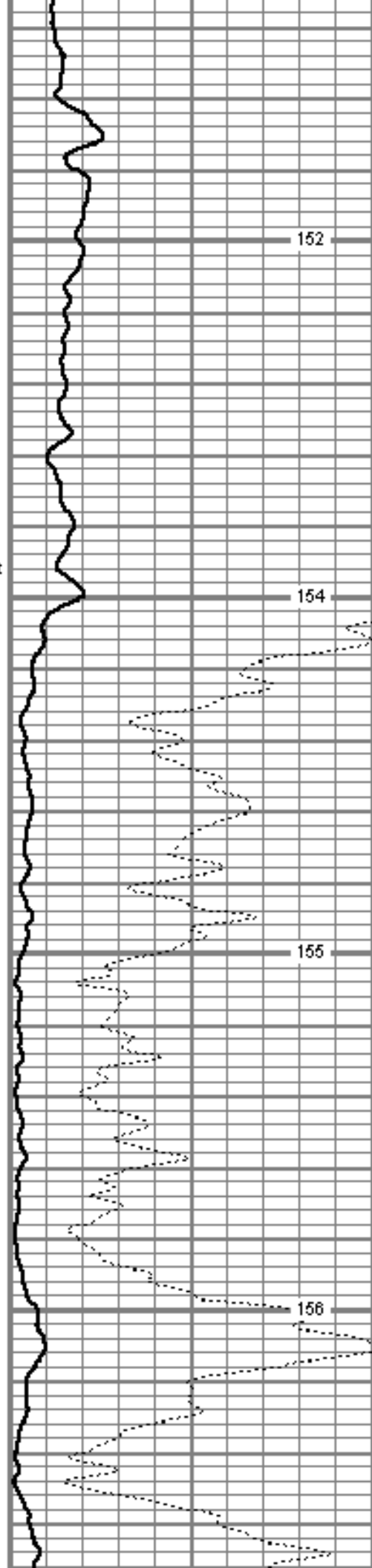

152

154

155

156

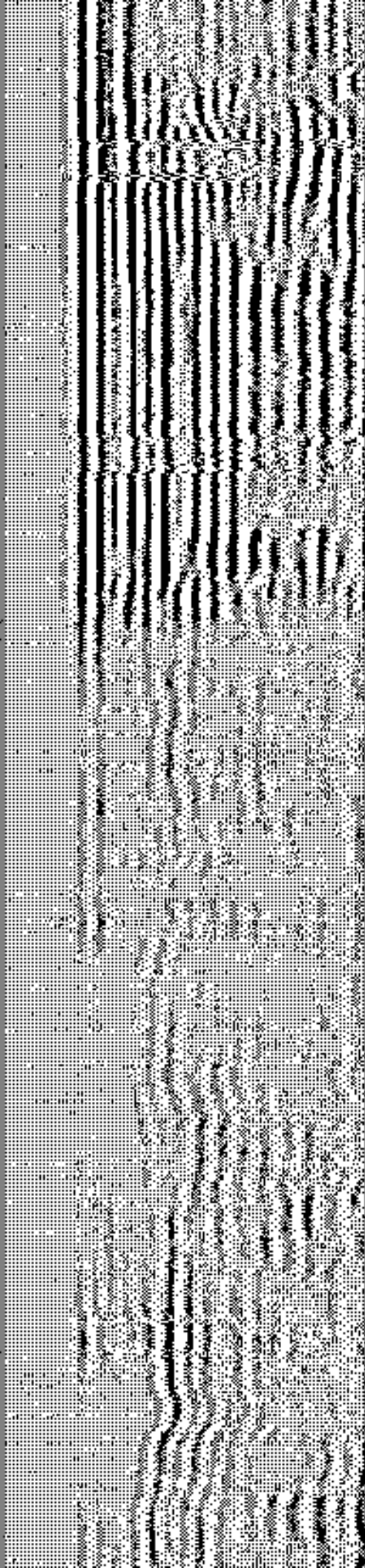

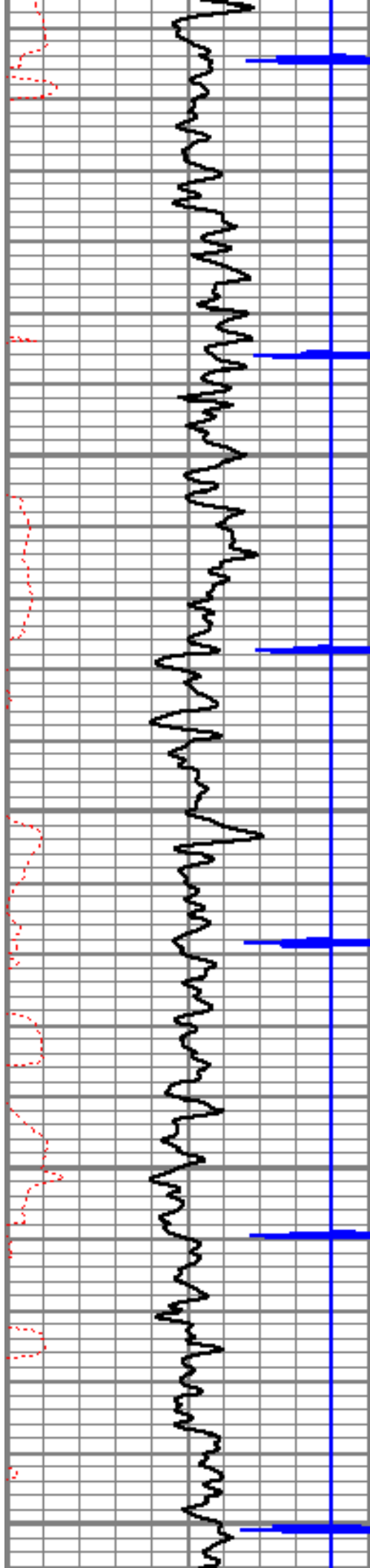

4450

4500

4550

4600

4650

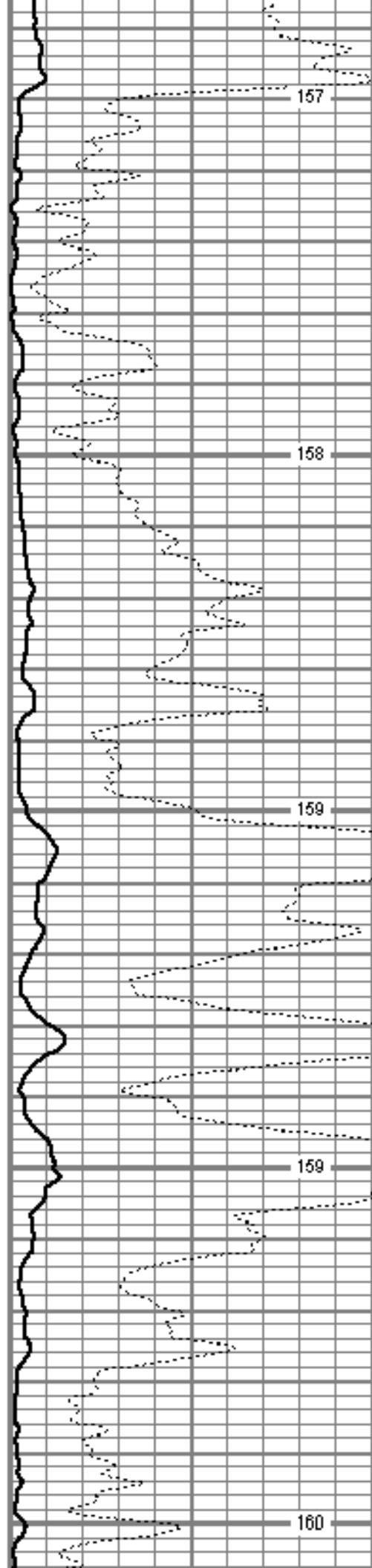

157

158

159

159

160

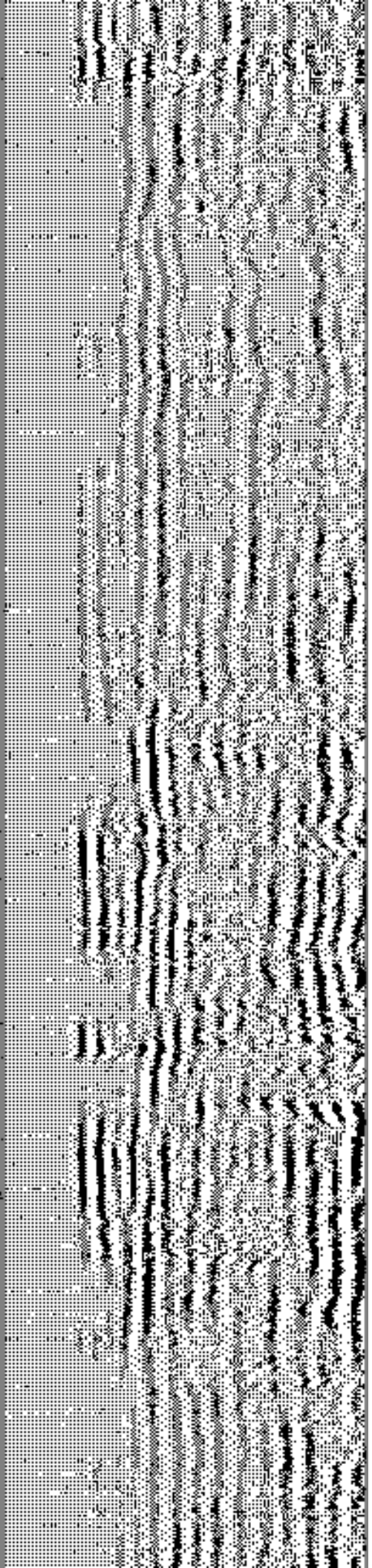

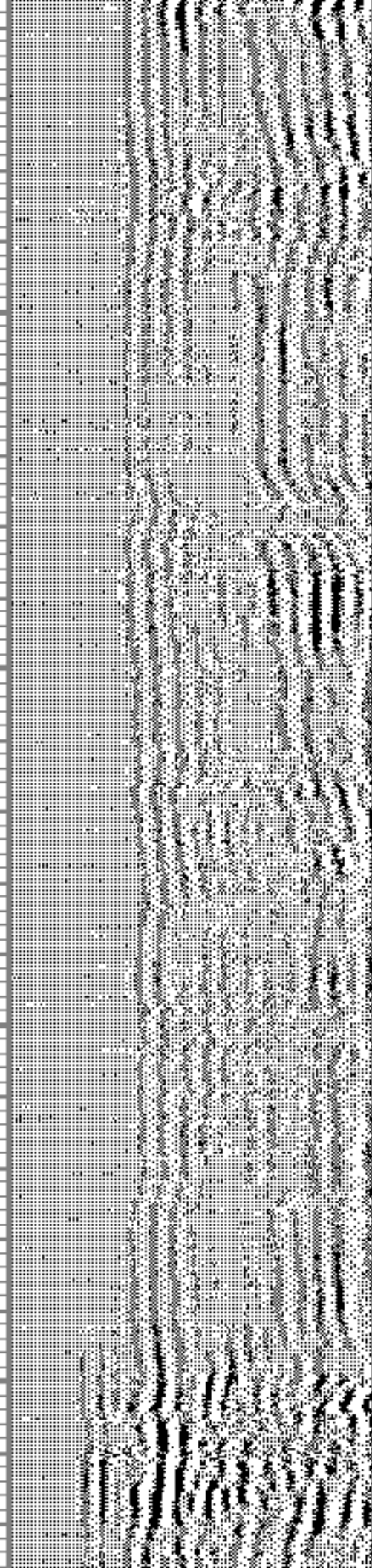
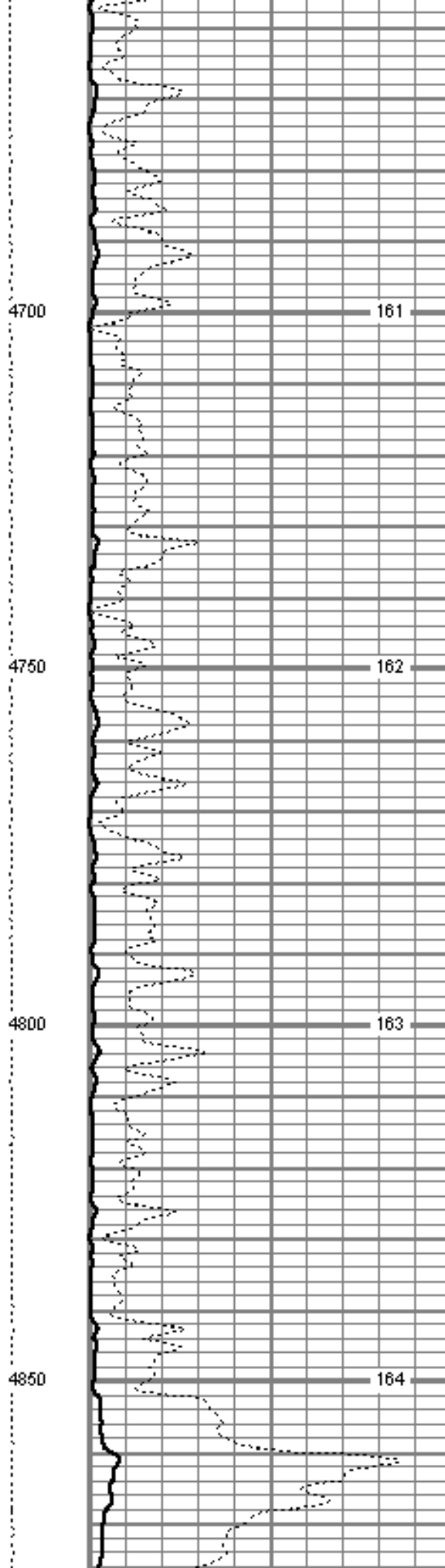
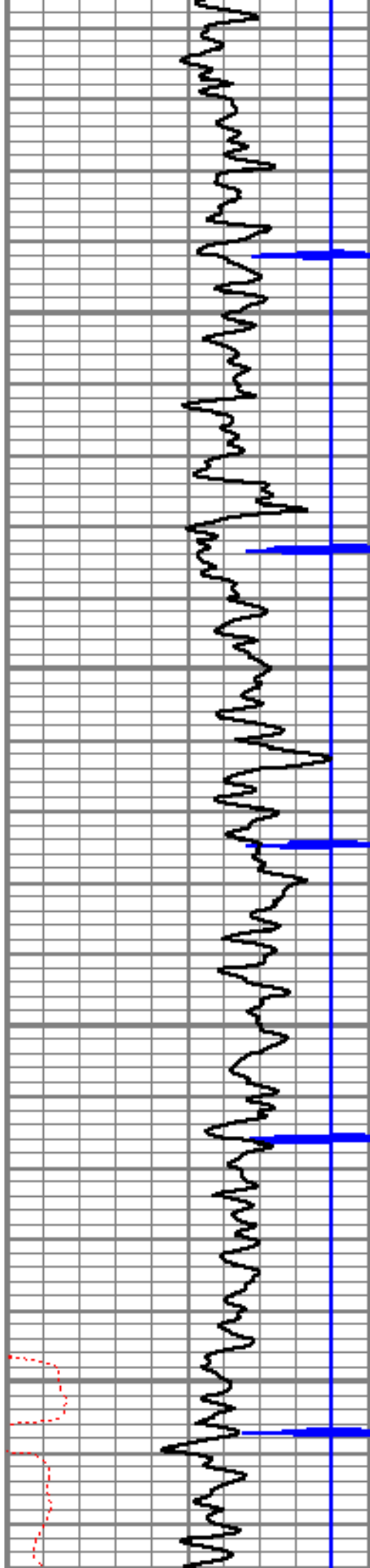

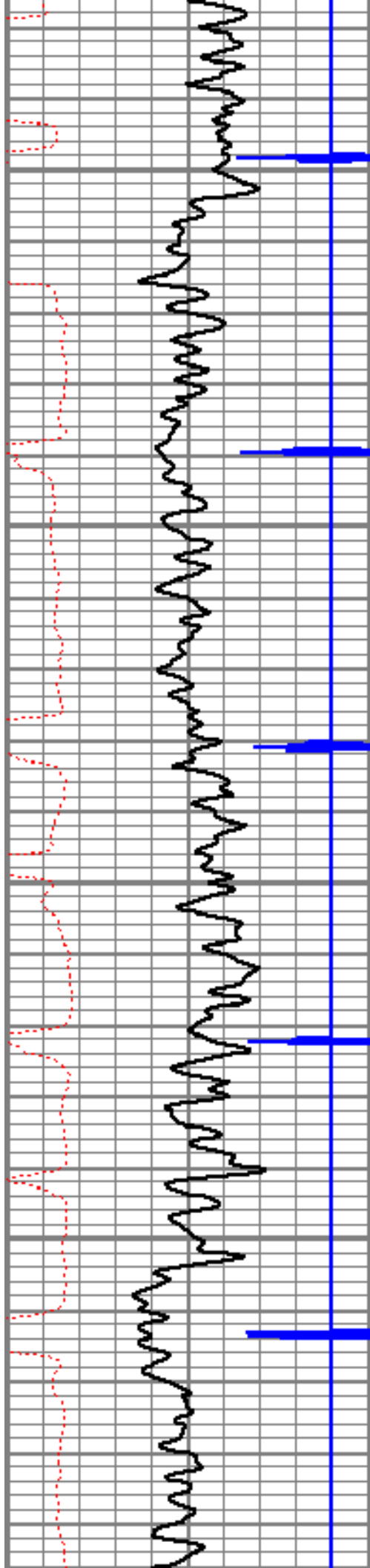

4900

4950

5000

5050

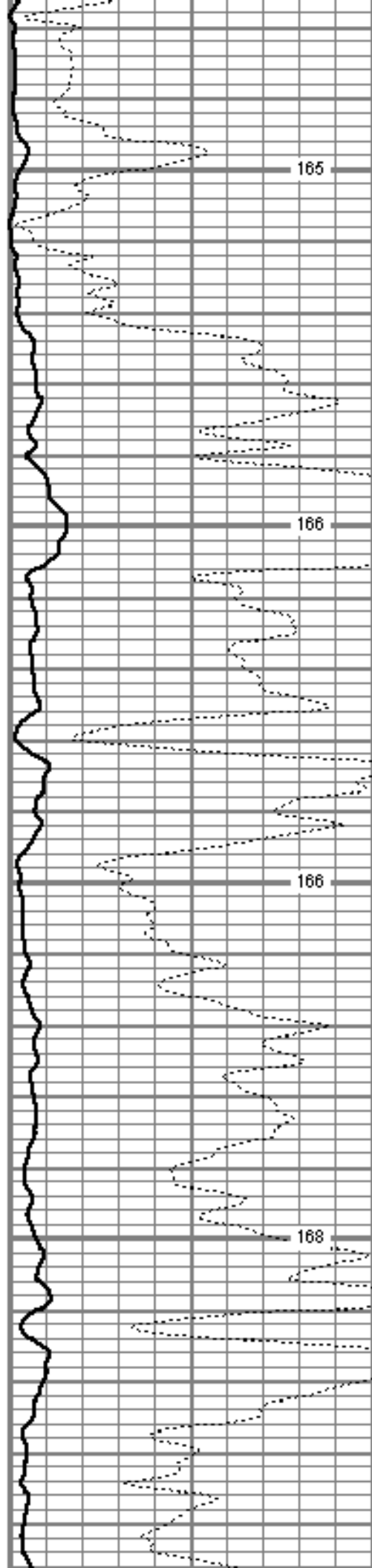

165

166

166

168

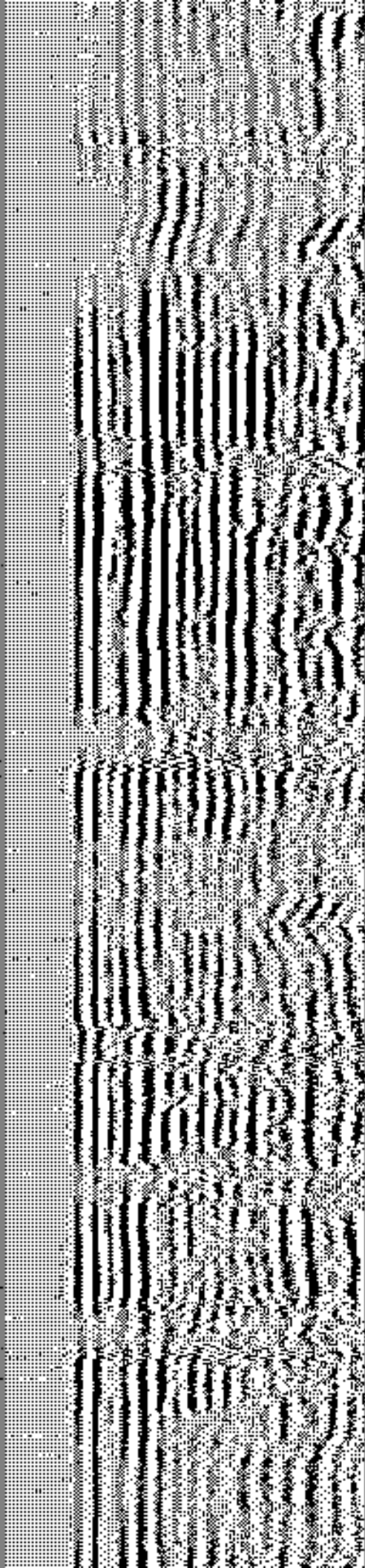

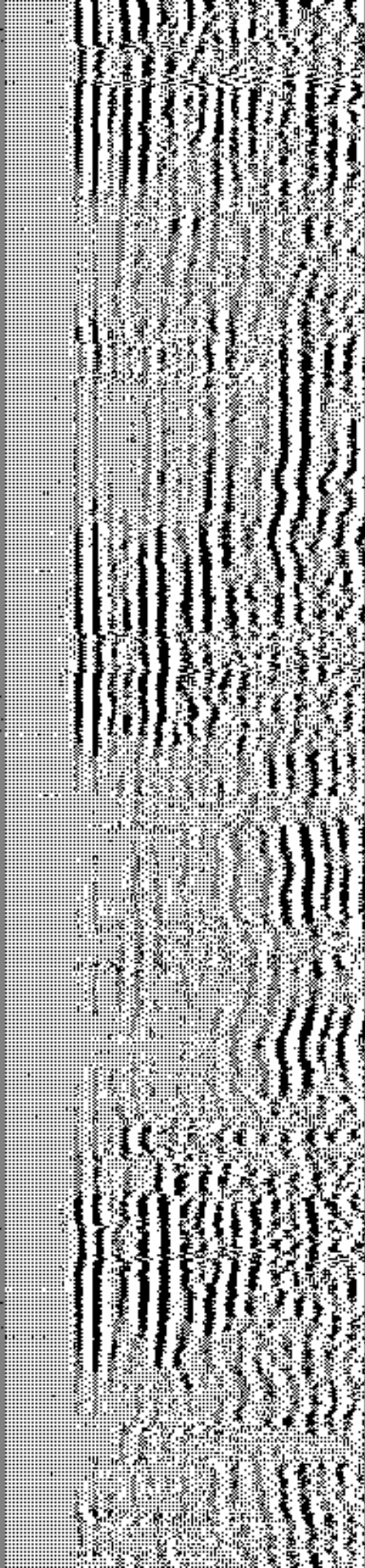
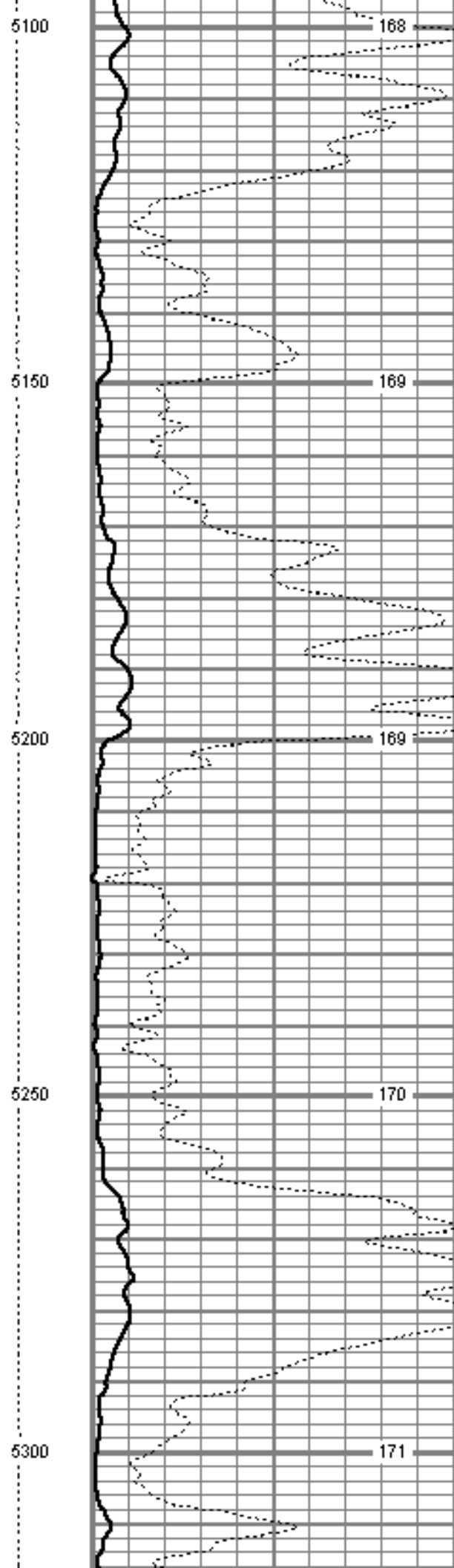
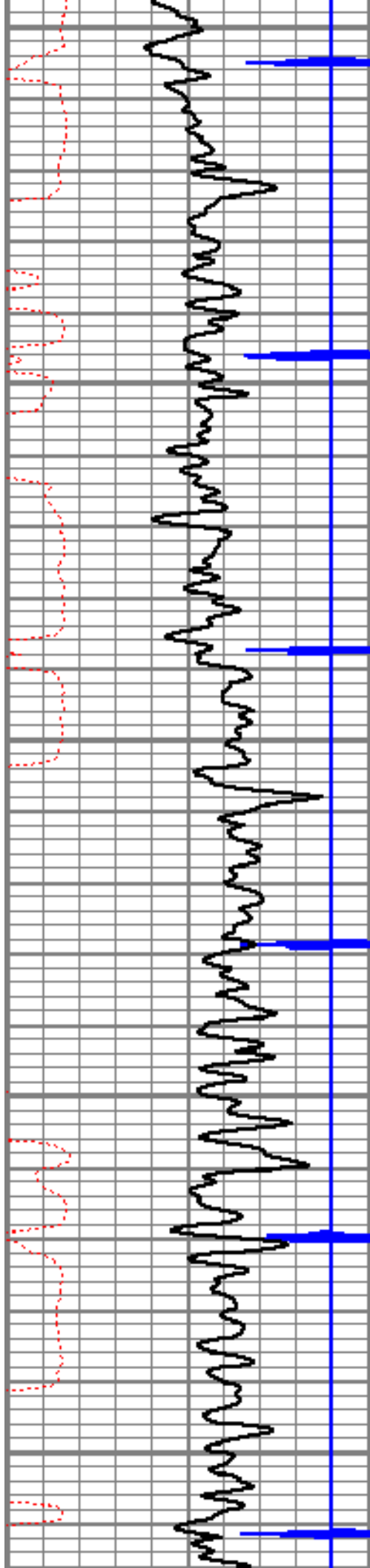

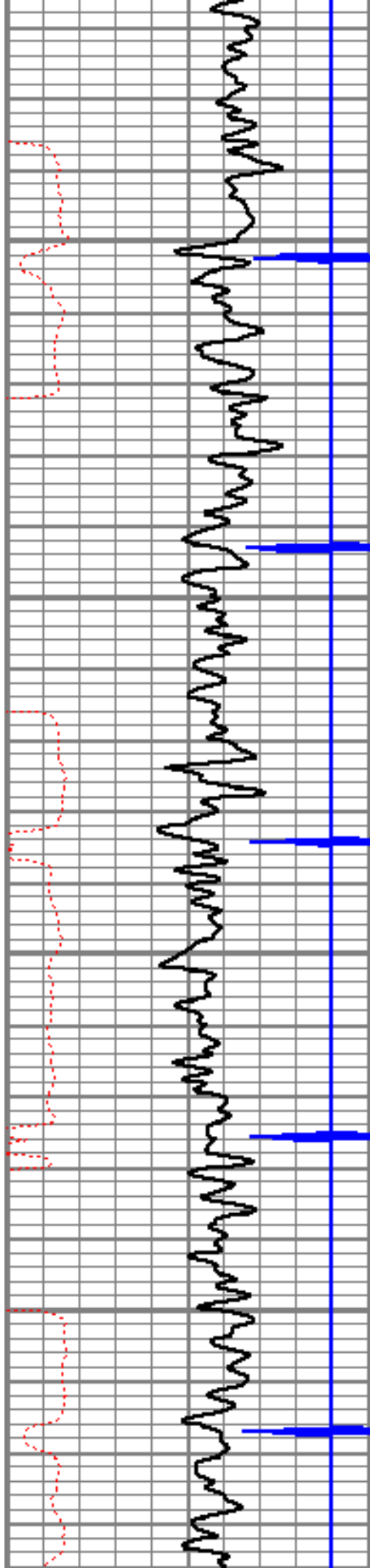

5350

5400

5450

5500

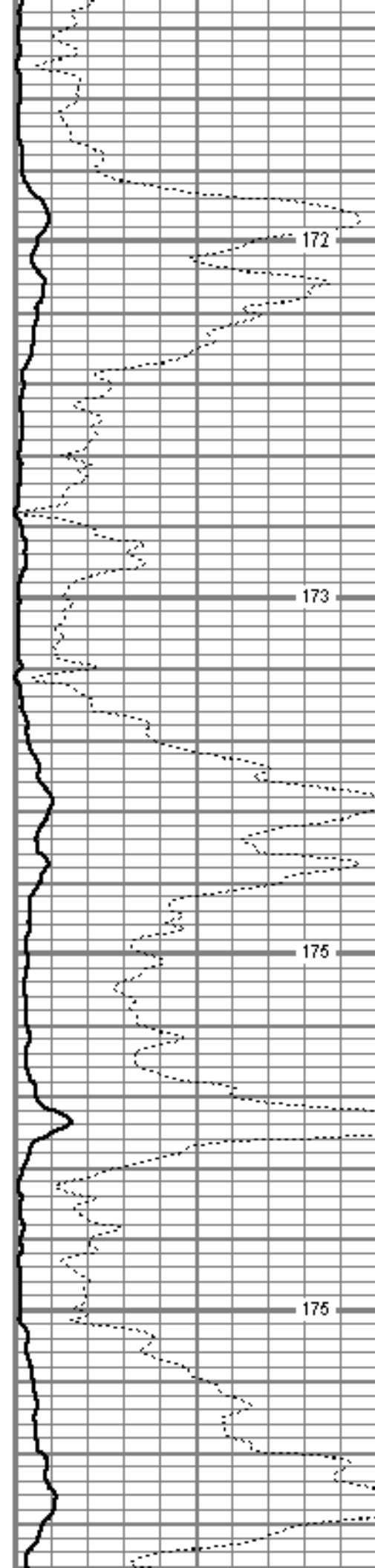

172

173

175

175

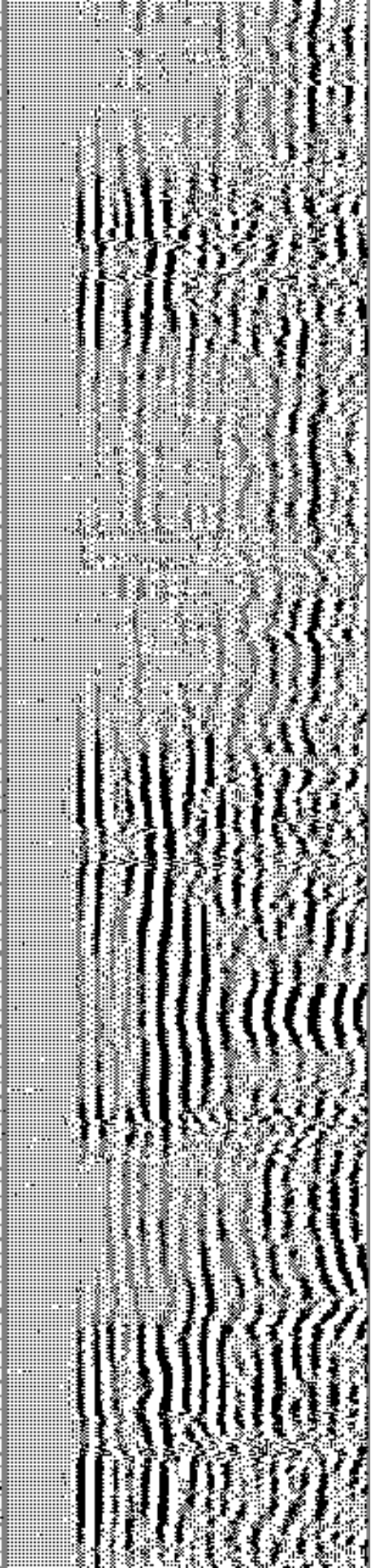

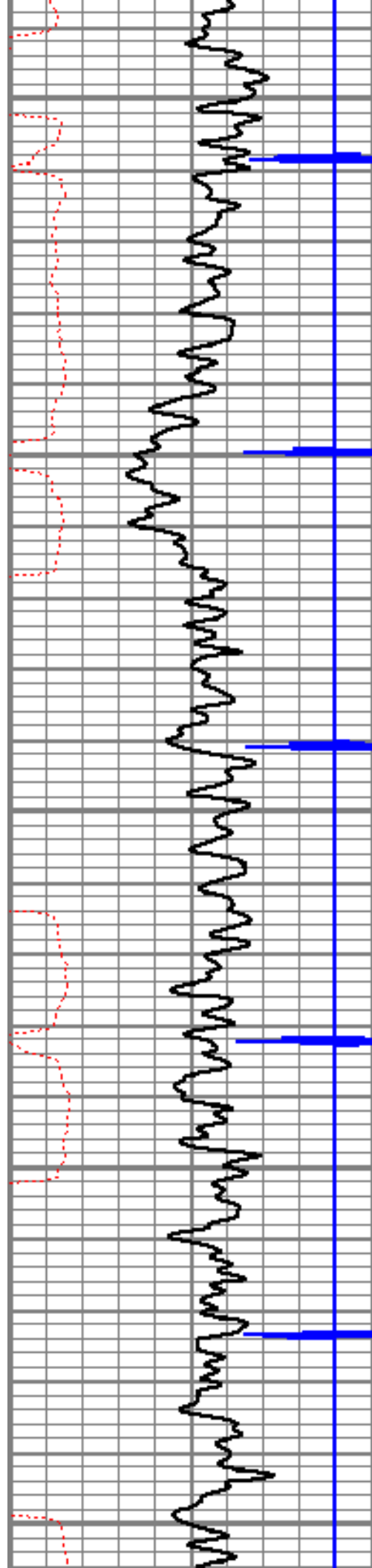

5550

5600

5650

5700

5750

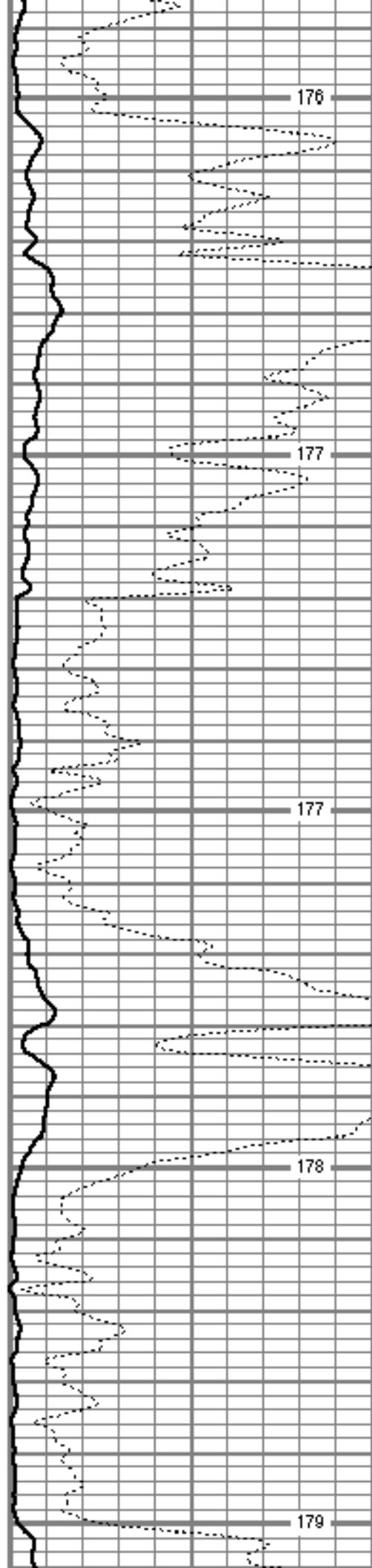

176

177

177

178

179

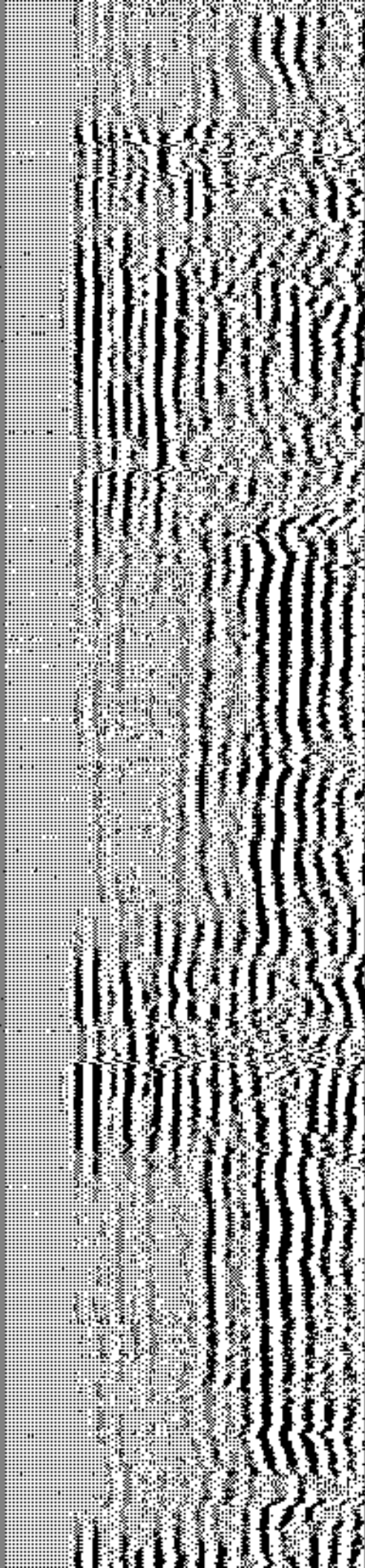

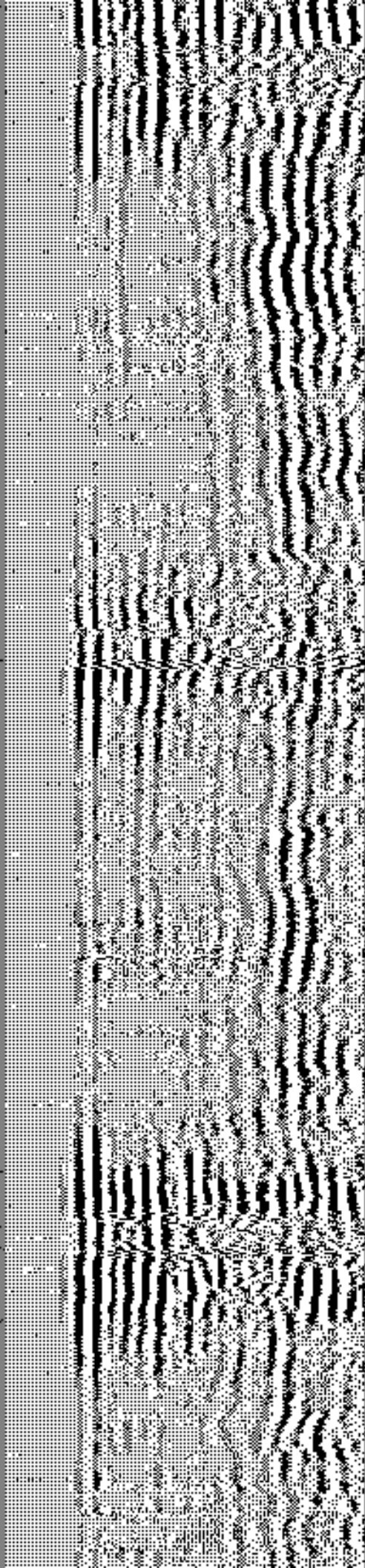
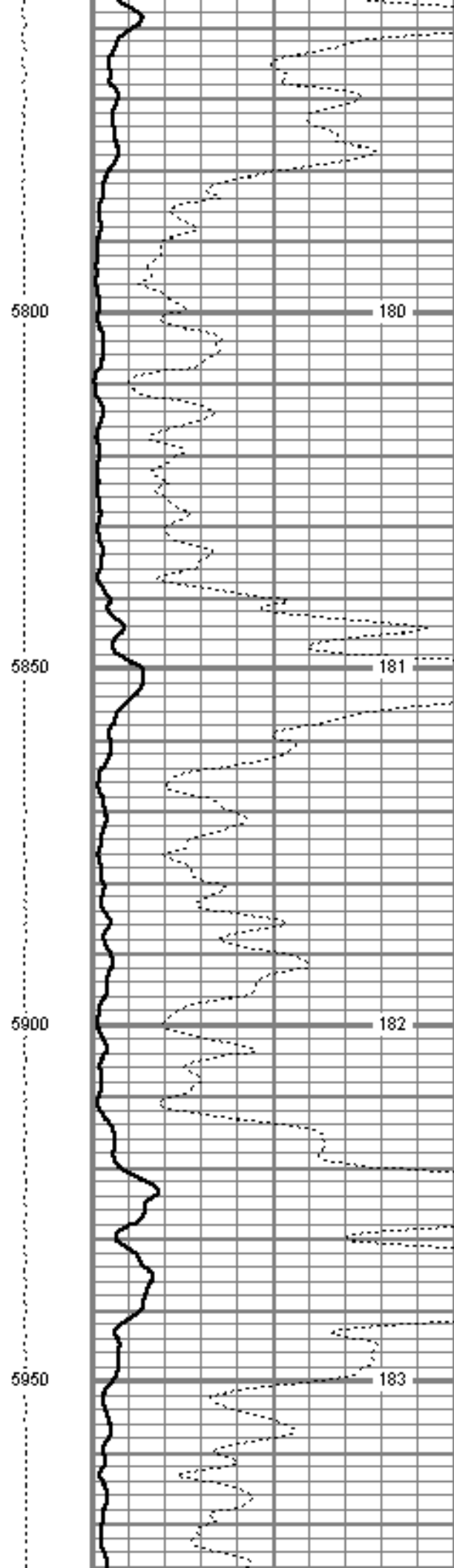
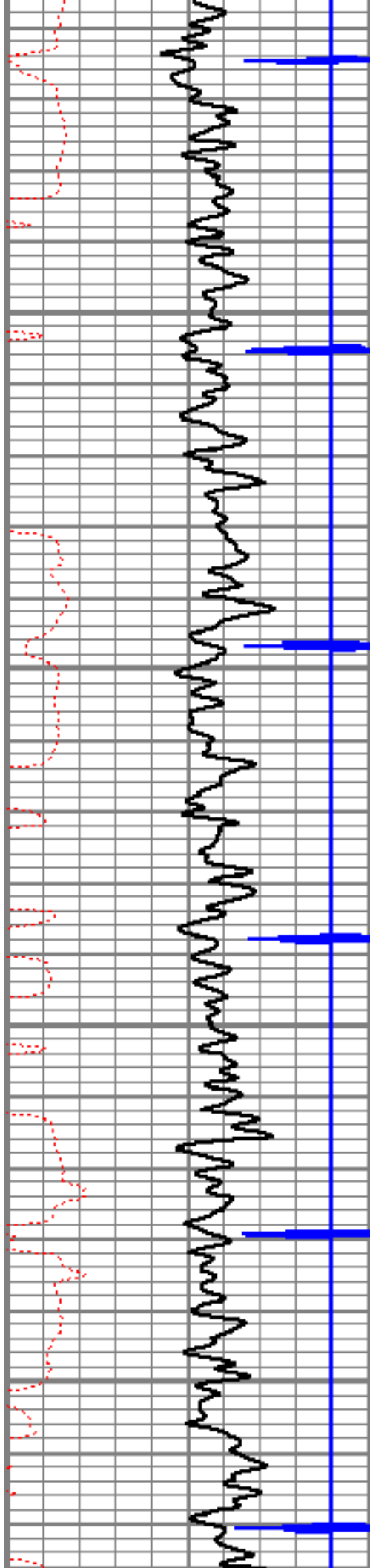

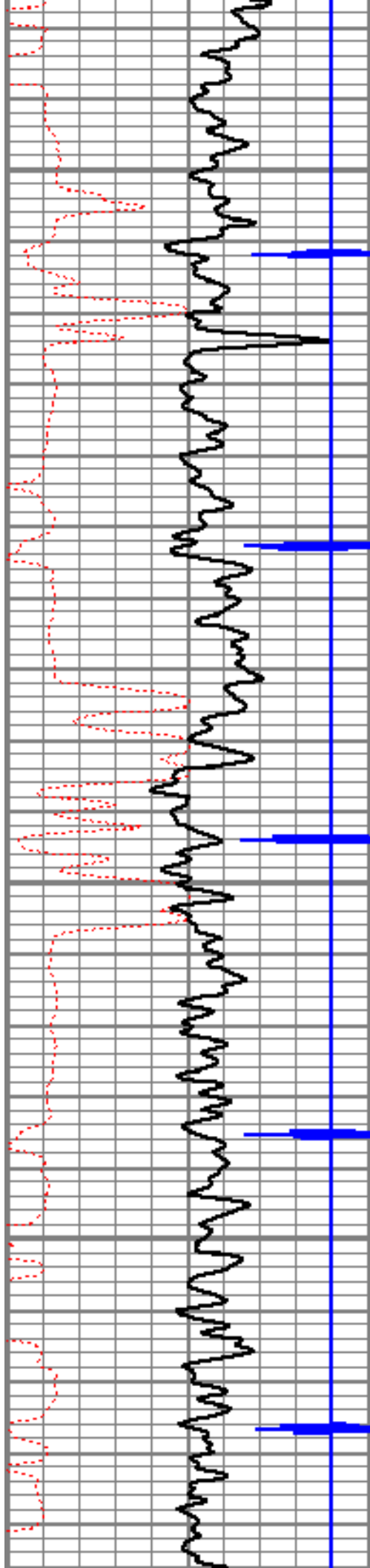

6000

6050

6100

6150

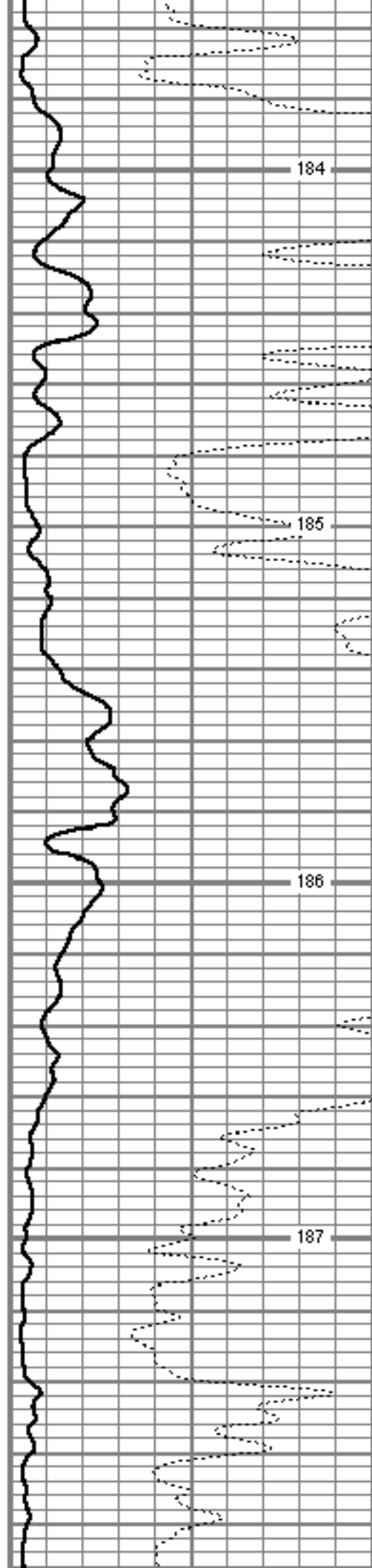

184

185

186

187

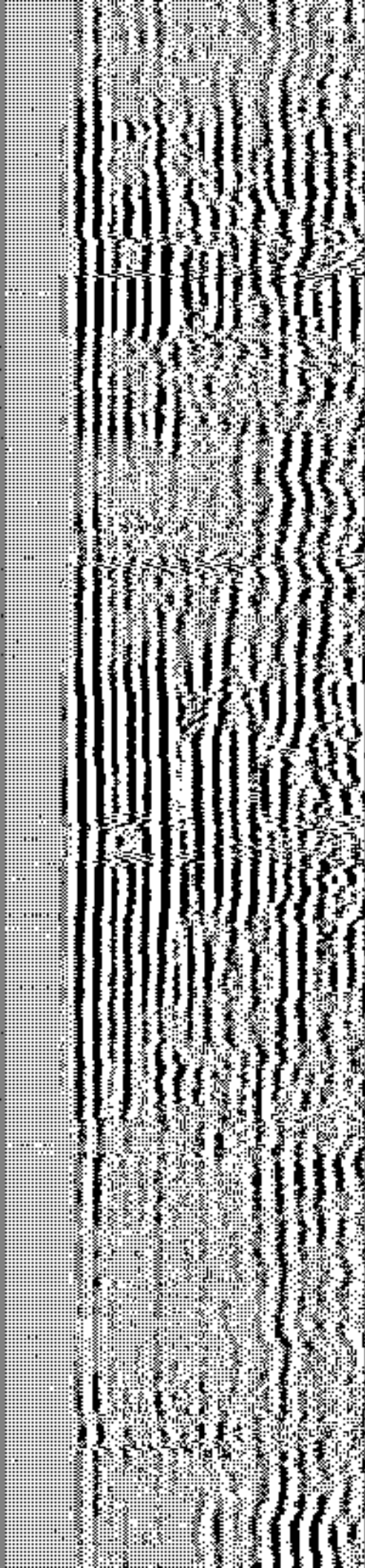

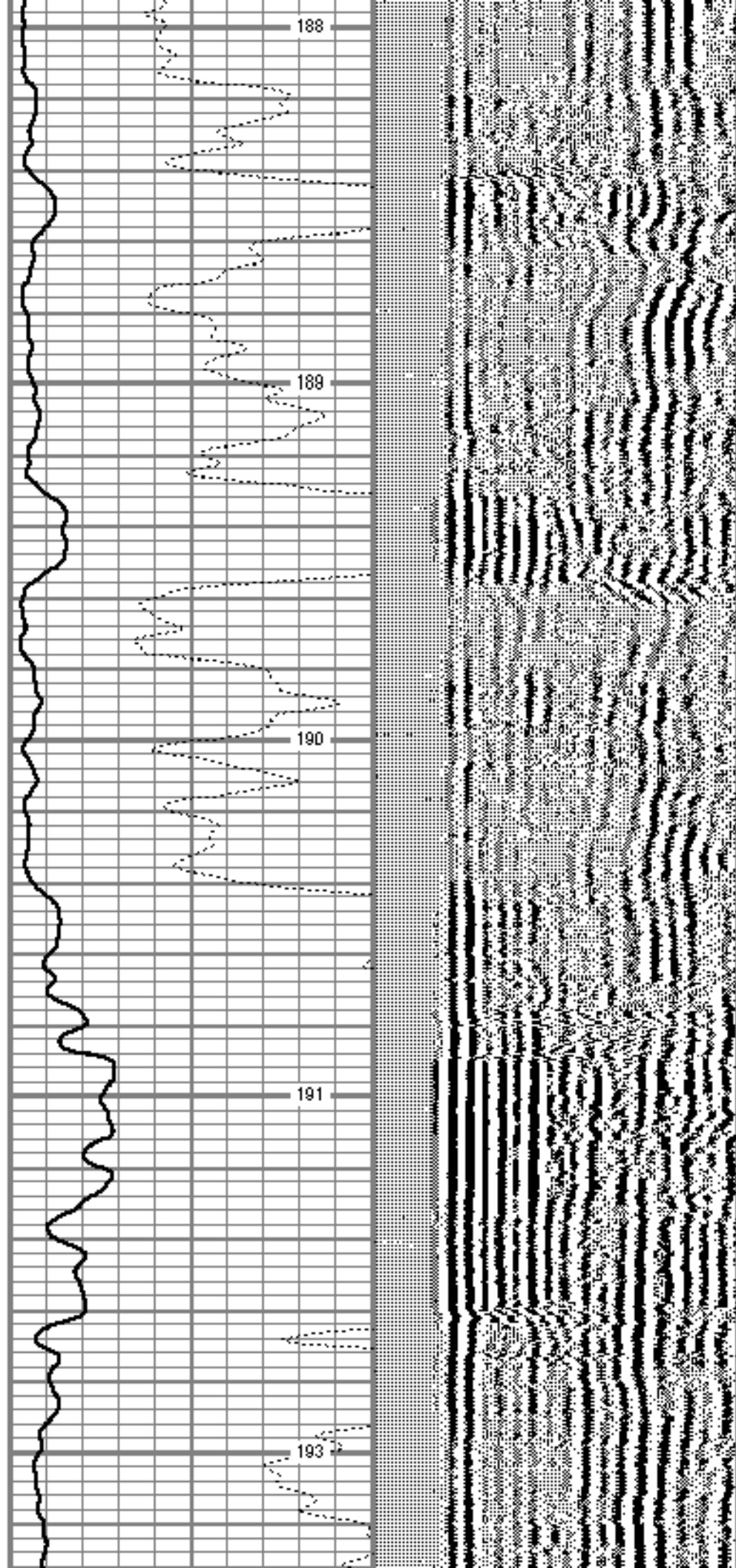
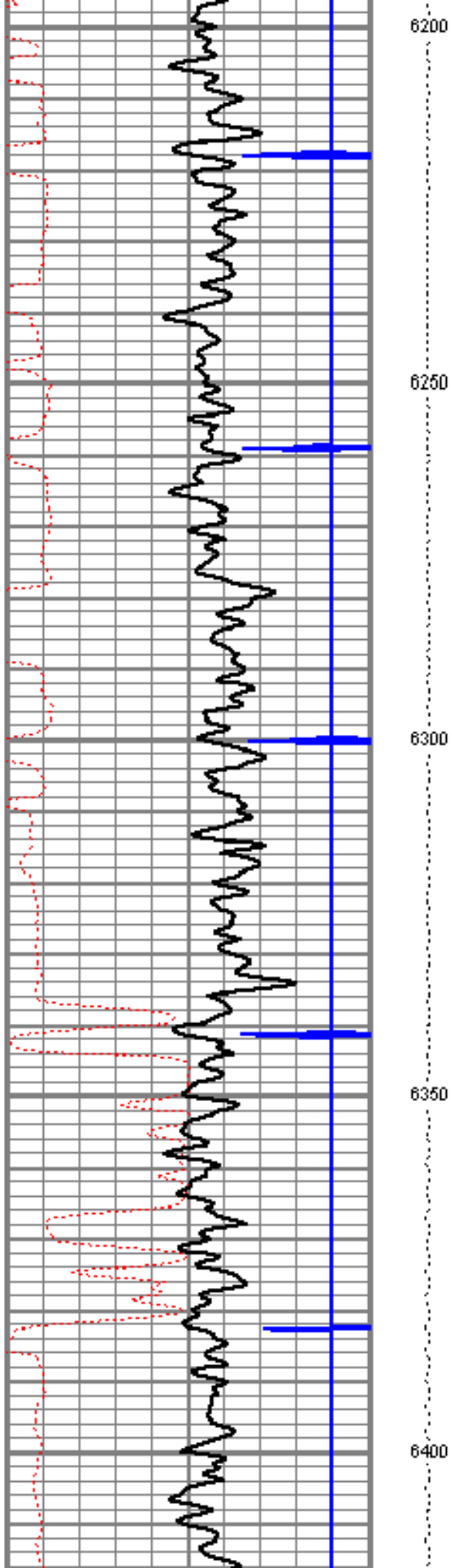

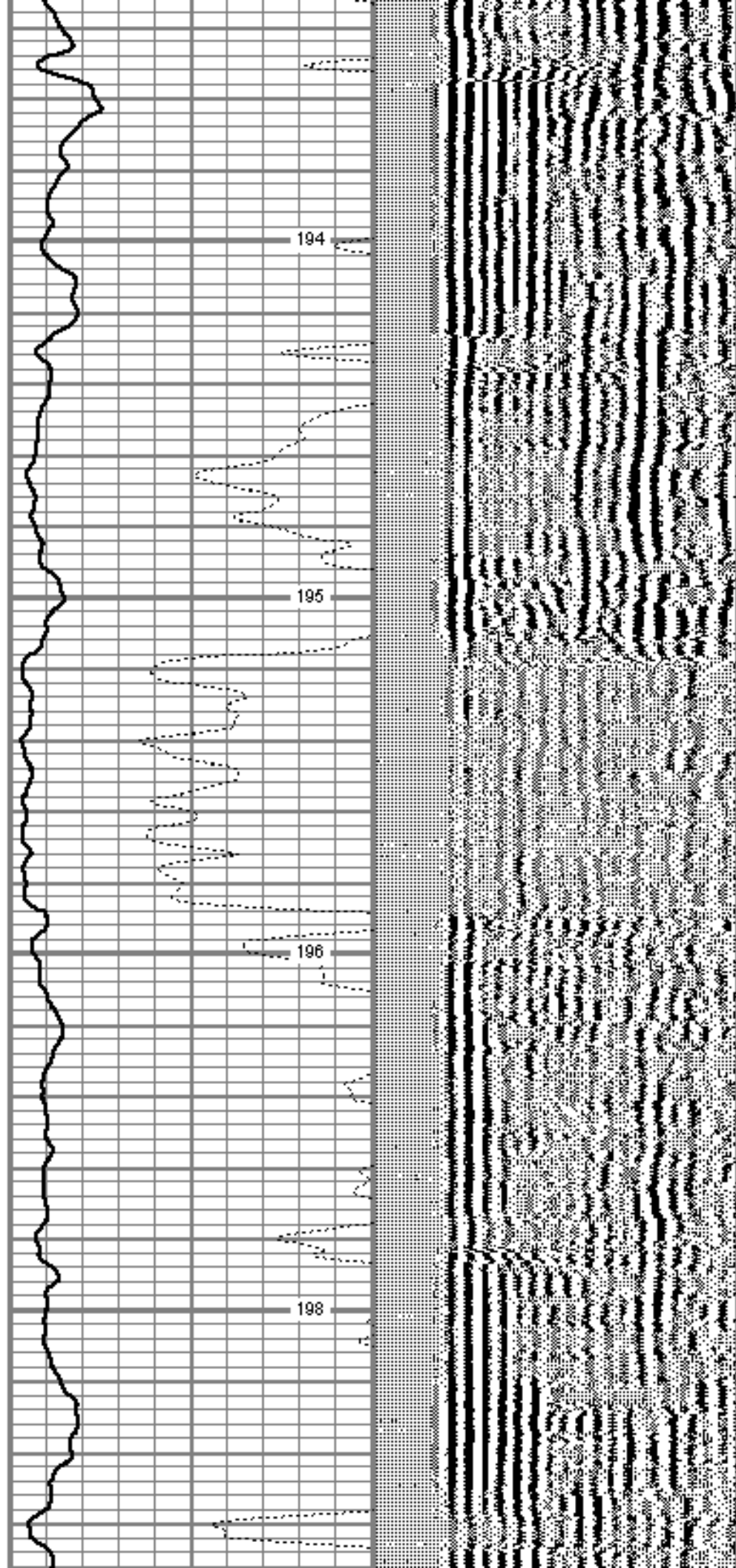
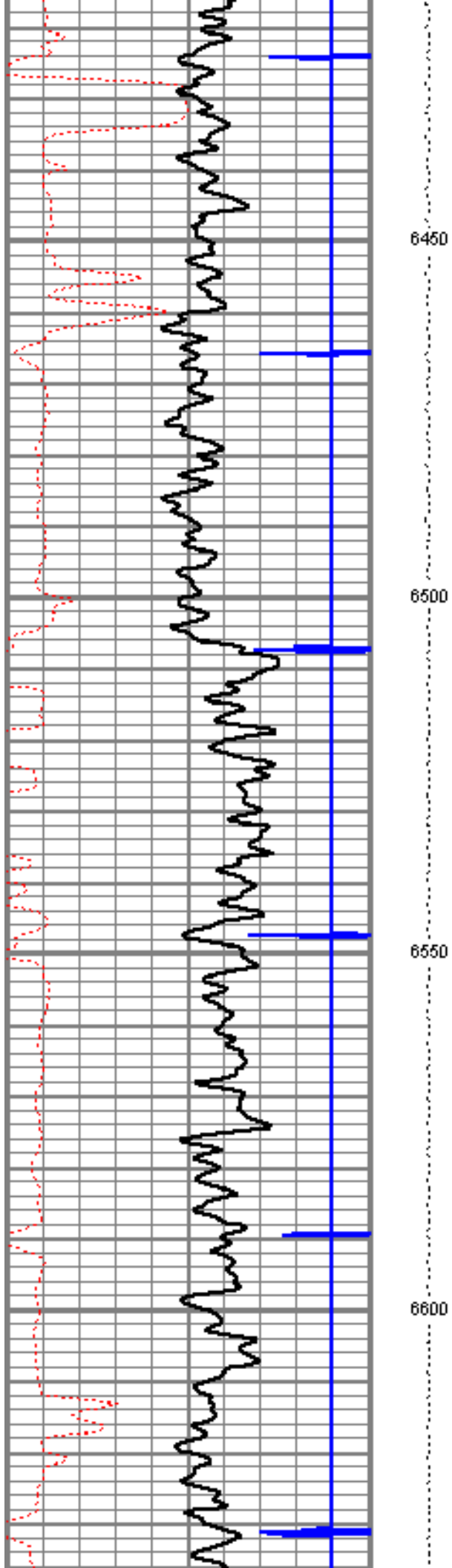

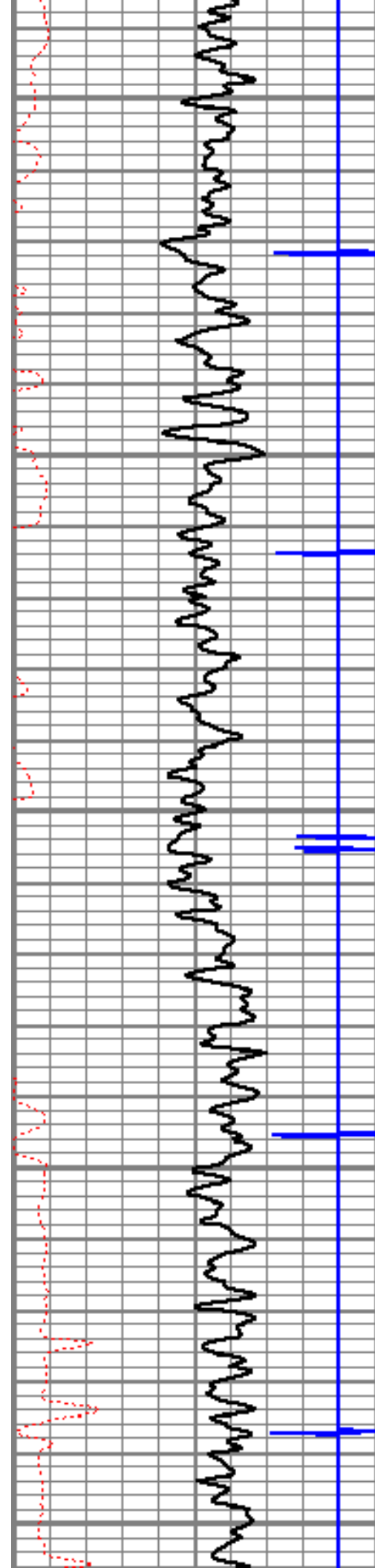

6650

6700

6750

6800

6850

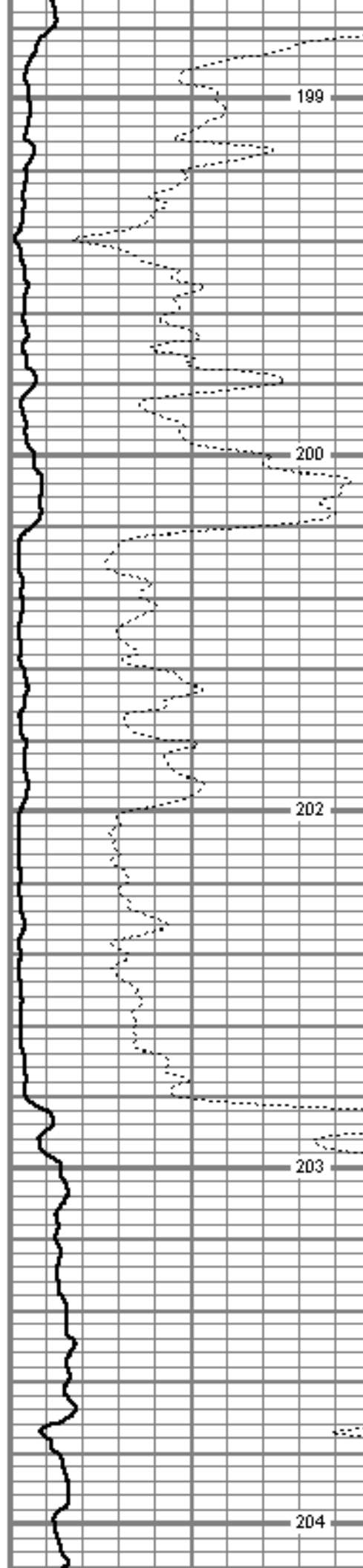

199

200

202

203

204

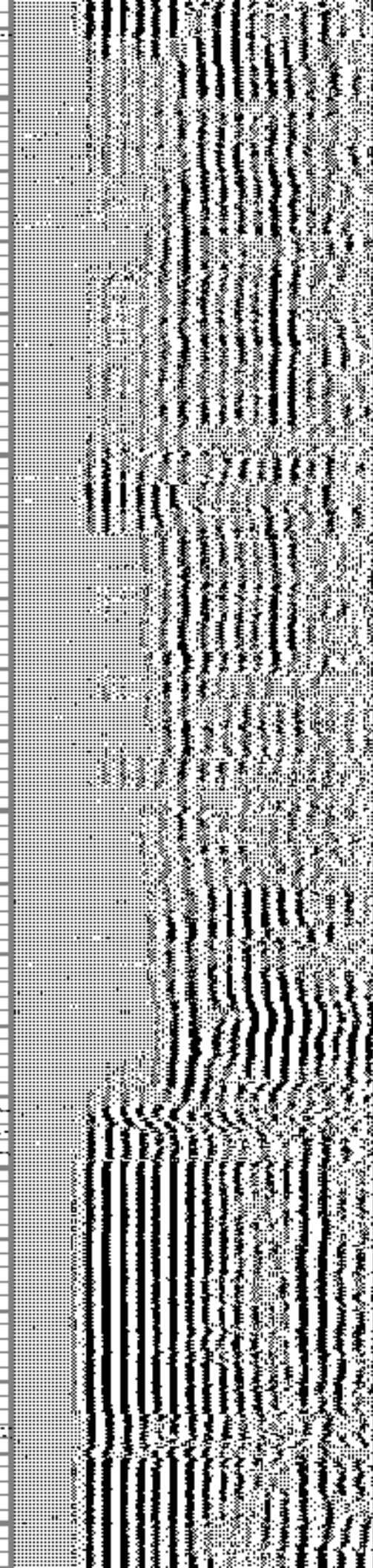

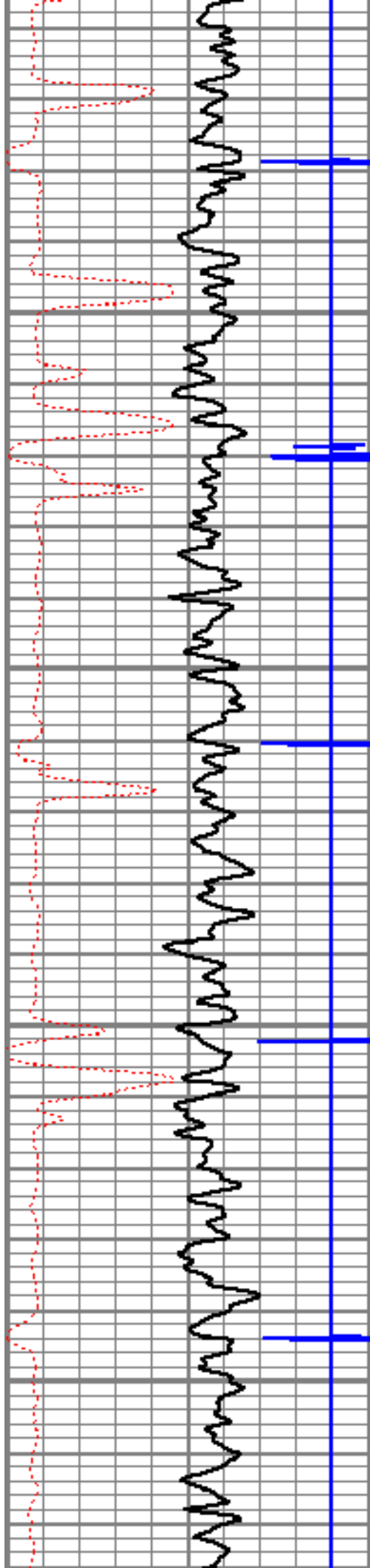

6900

6950

7000

7050

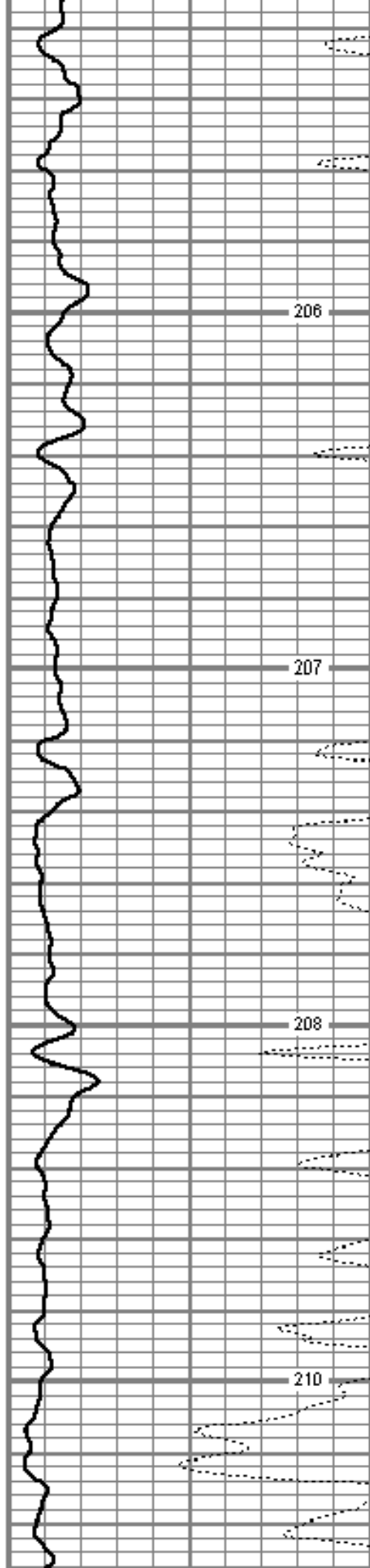

206

207

208

210

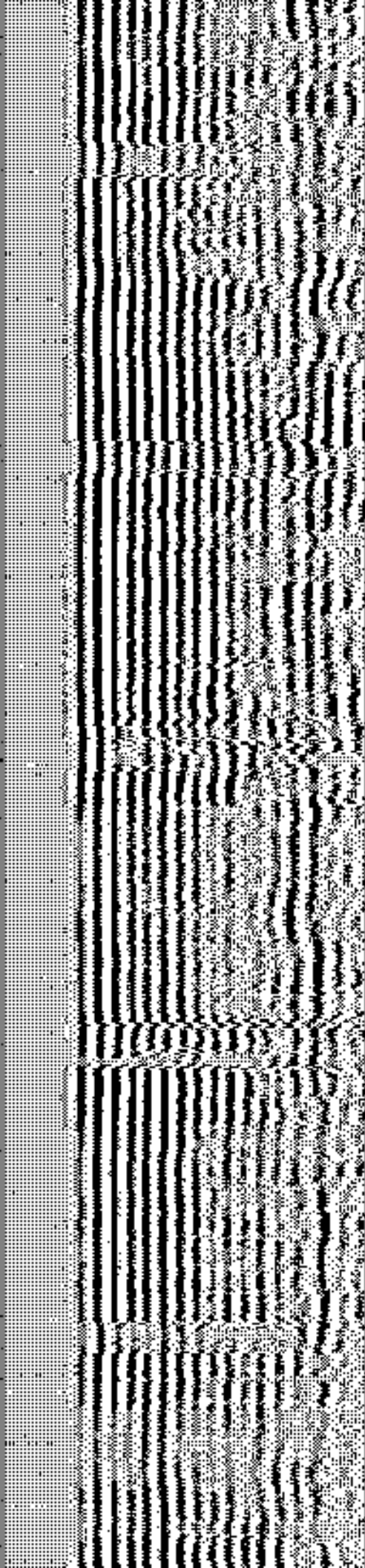

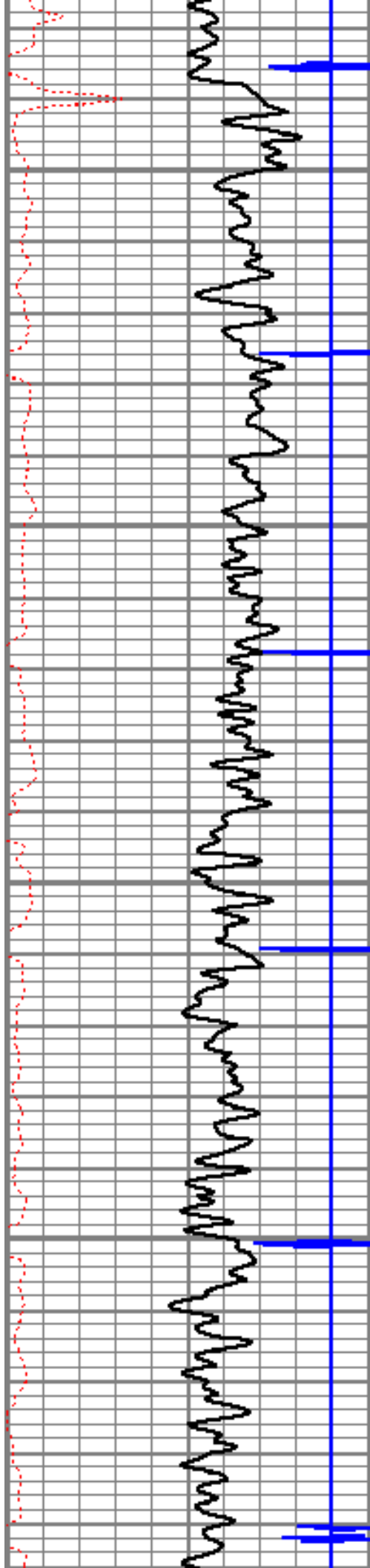

7100

7150

7200

7250

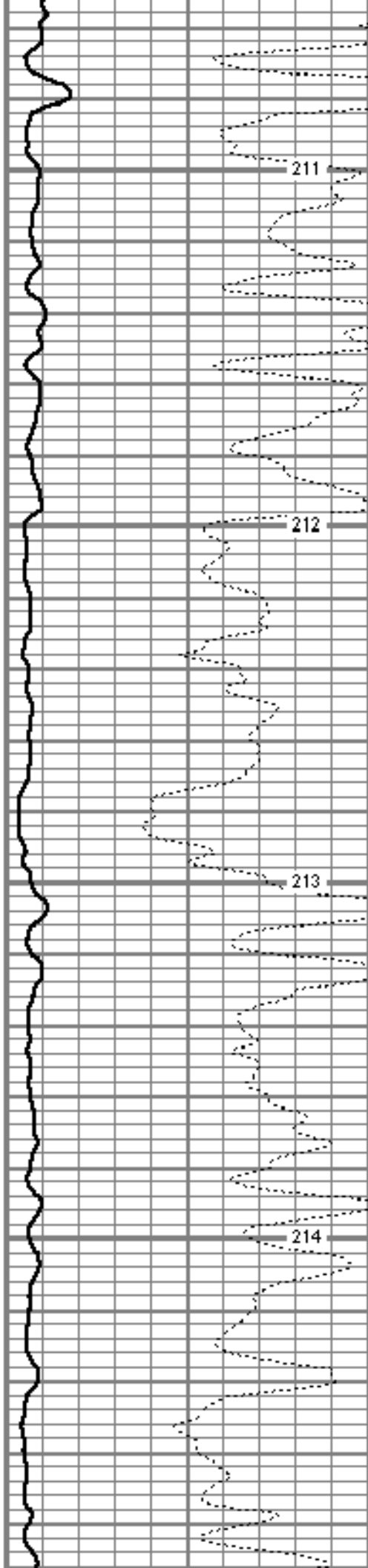

211

212

213

214

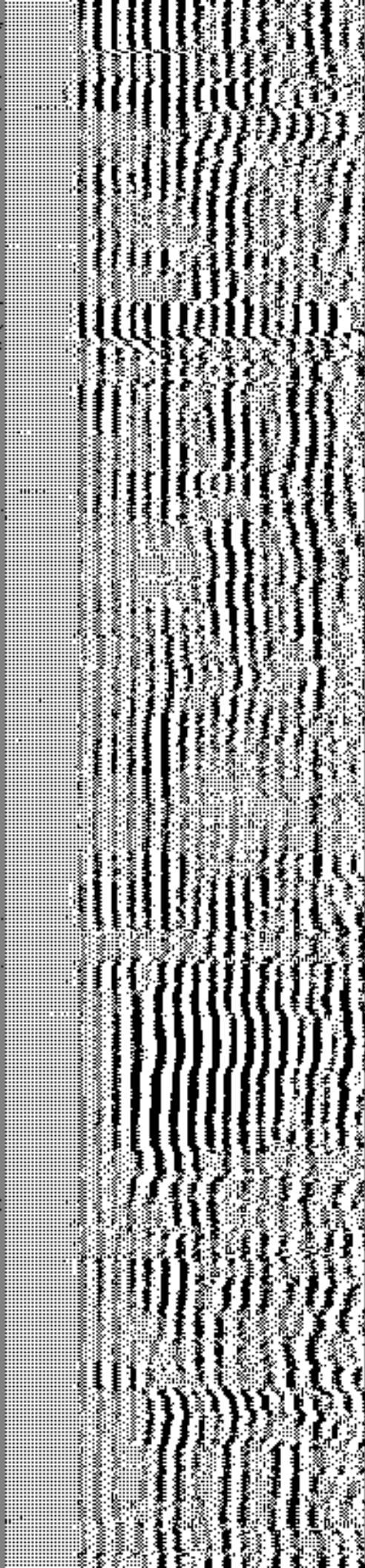

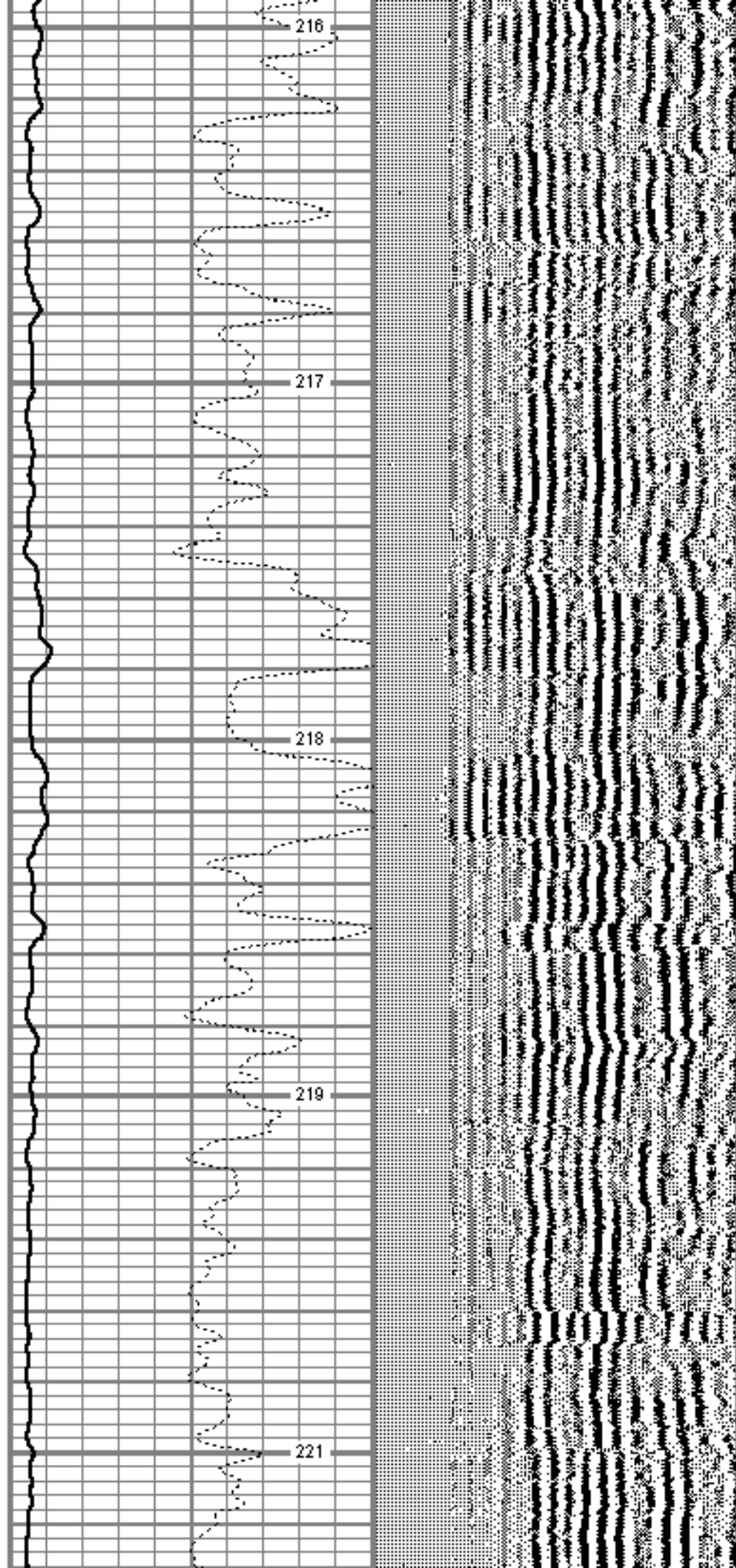
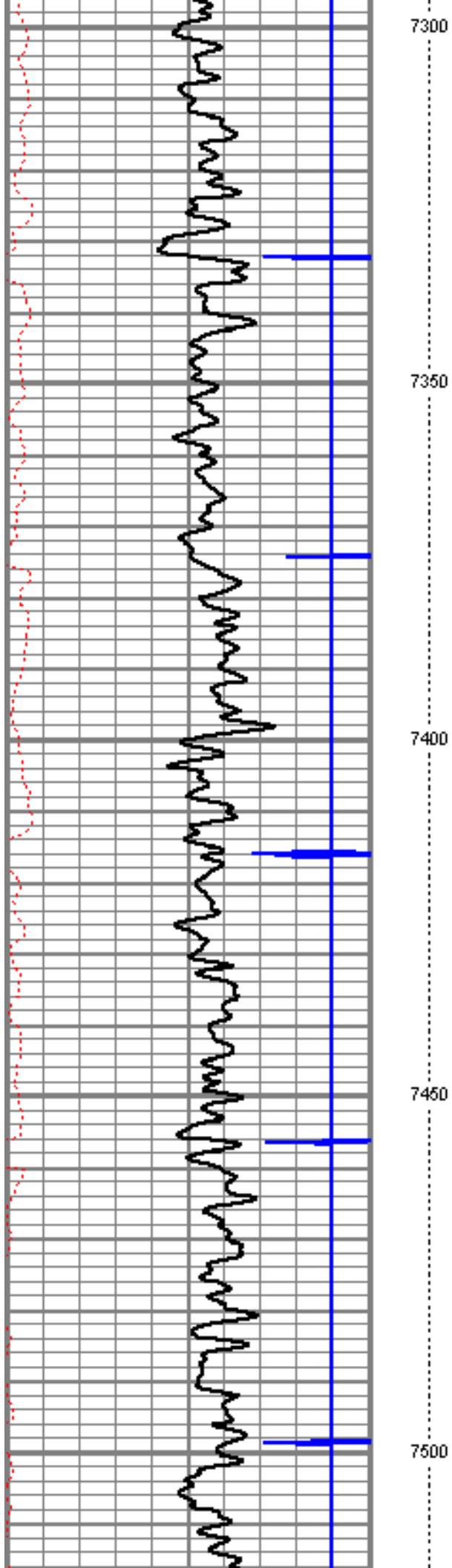

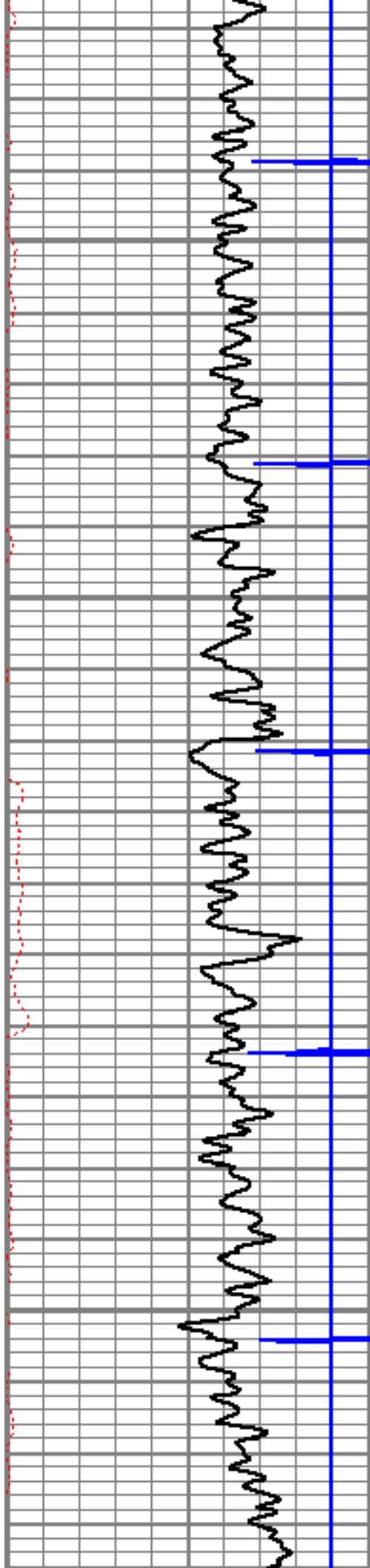

7550

7600

7650

7700

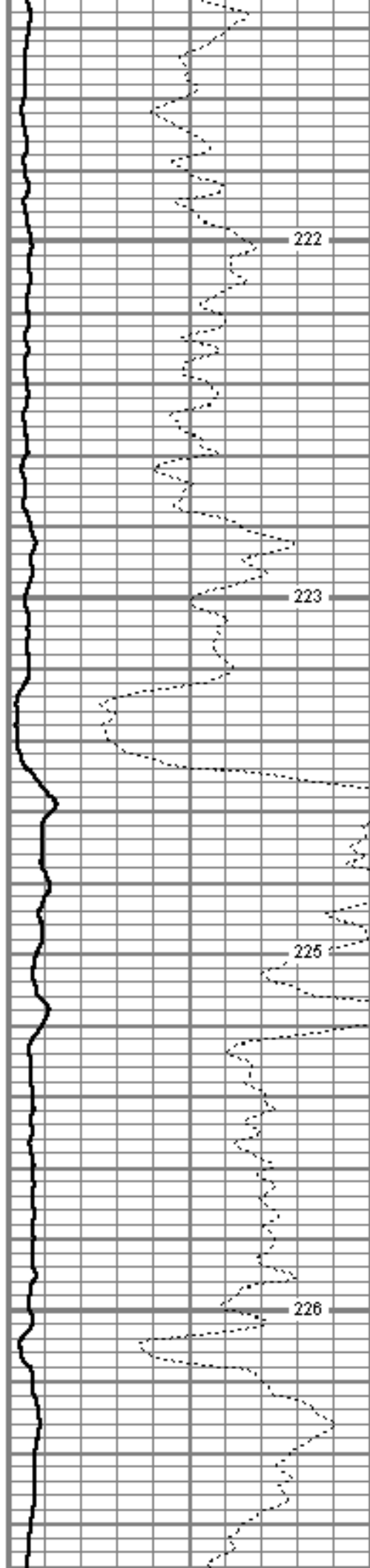

222

223

225

226

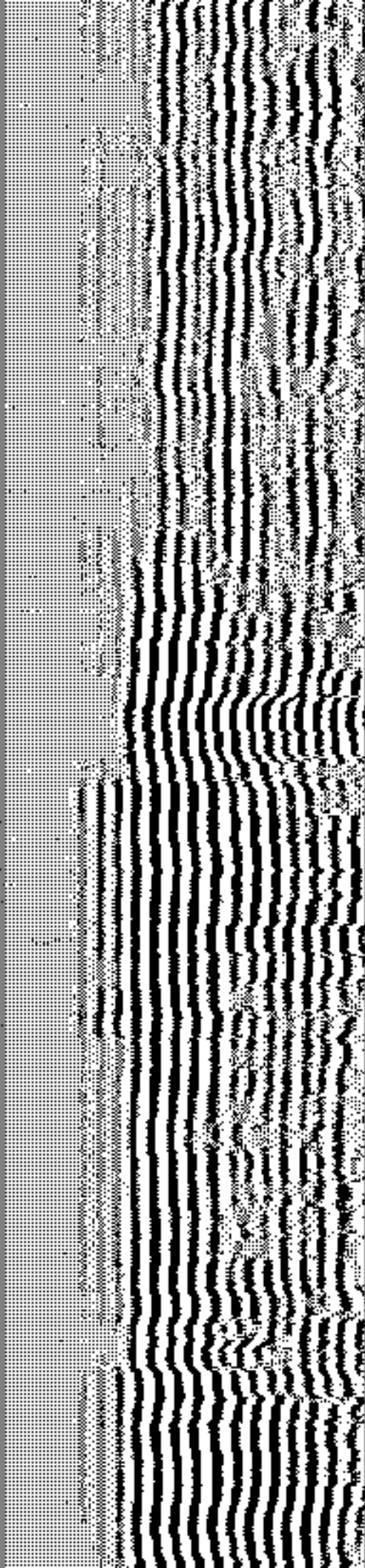

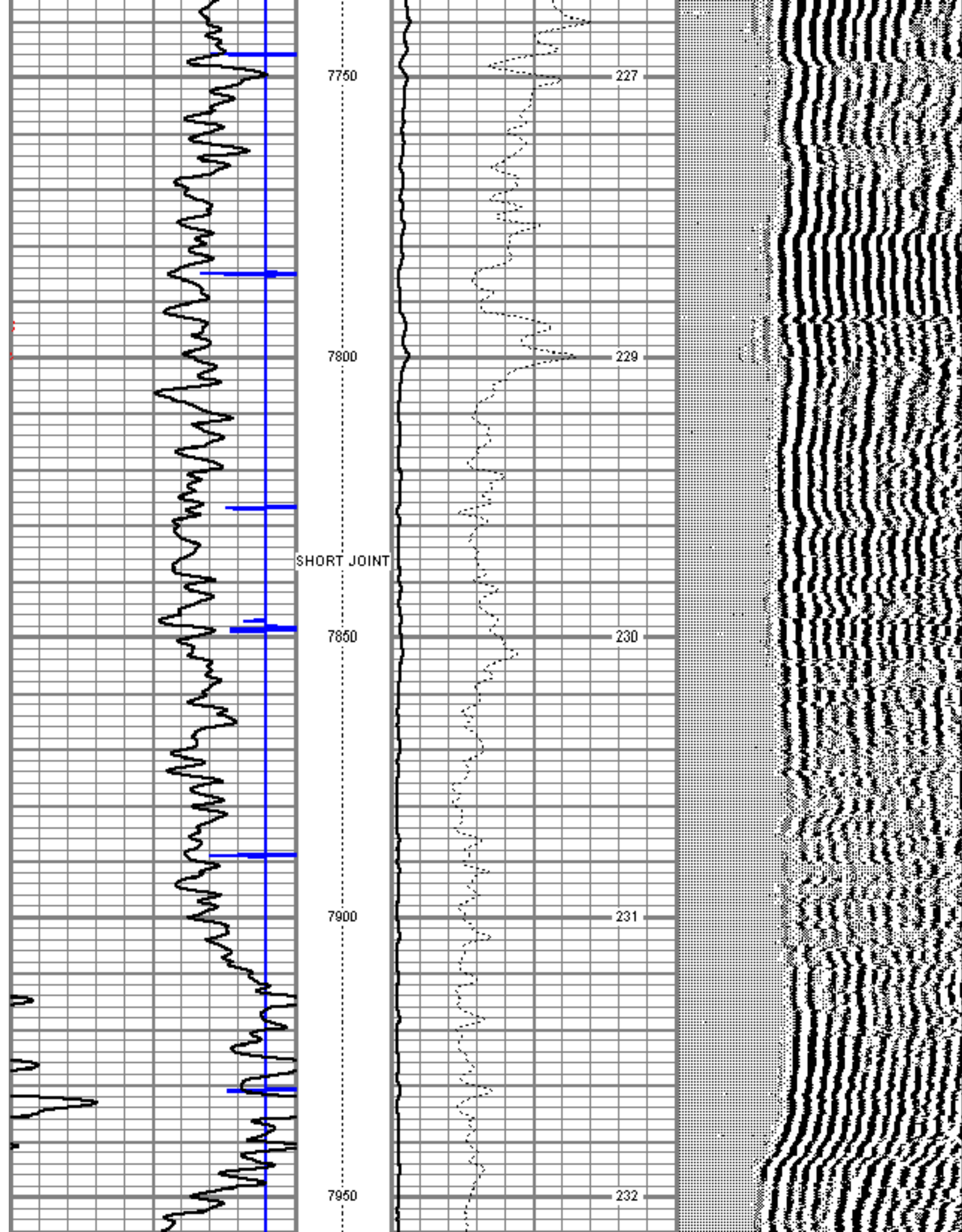

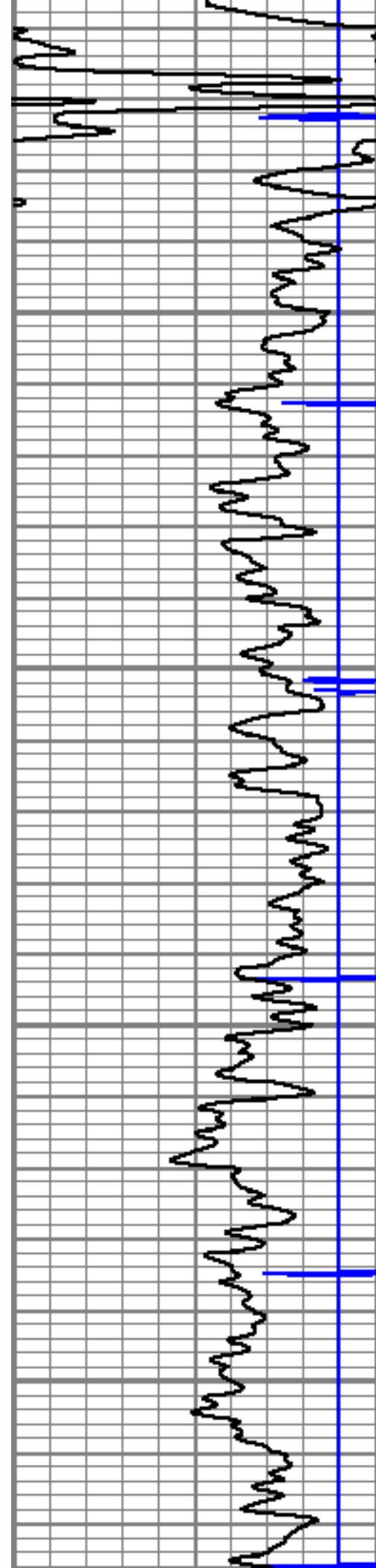

8000

8050

8100

8150

233

234

236

237

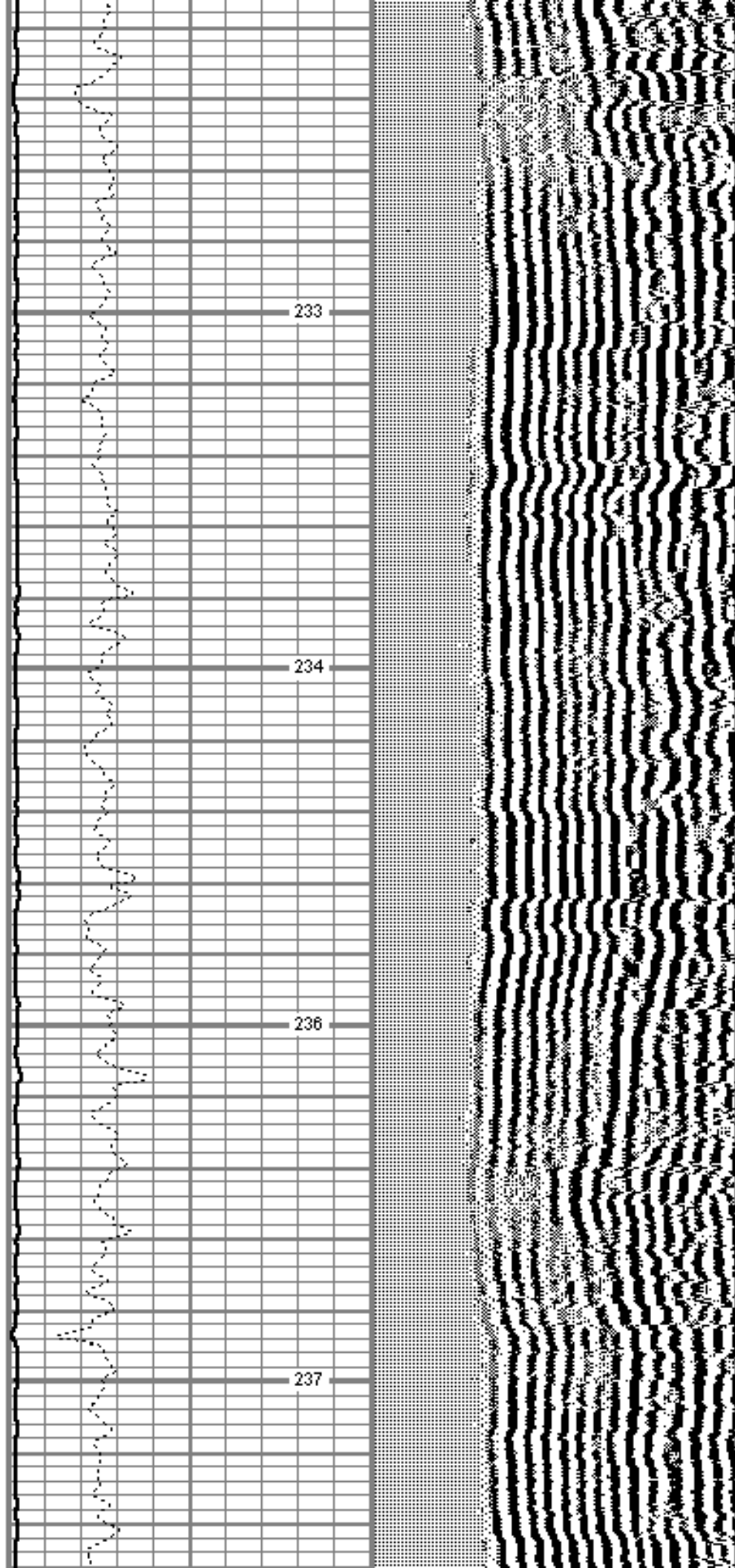

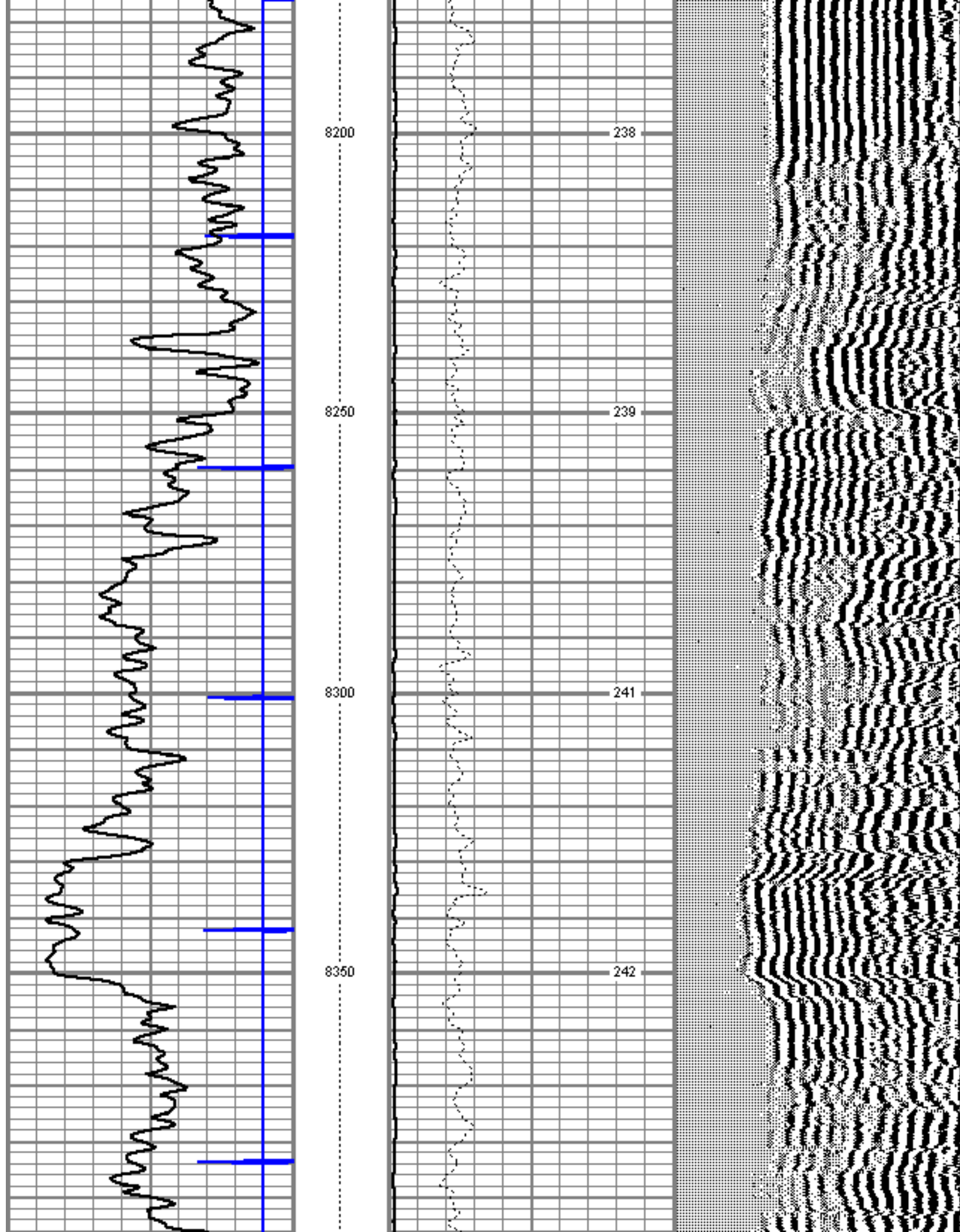

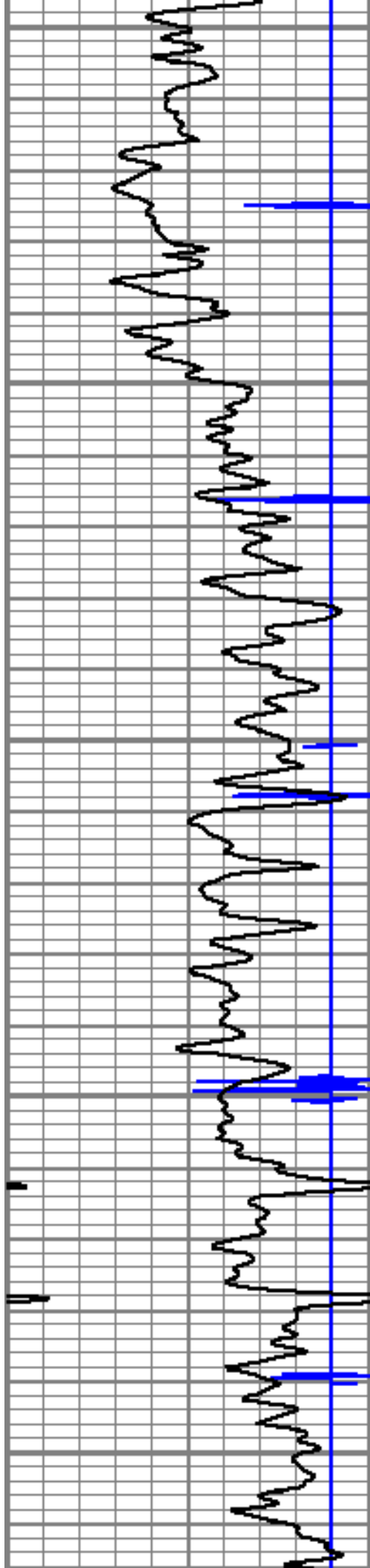

8400

8450

8500

8550

8600

243

244

246

247

248

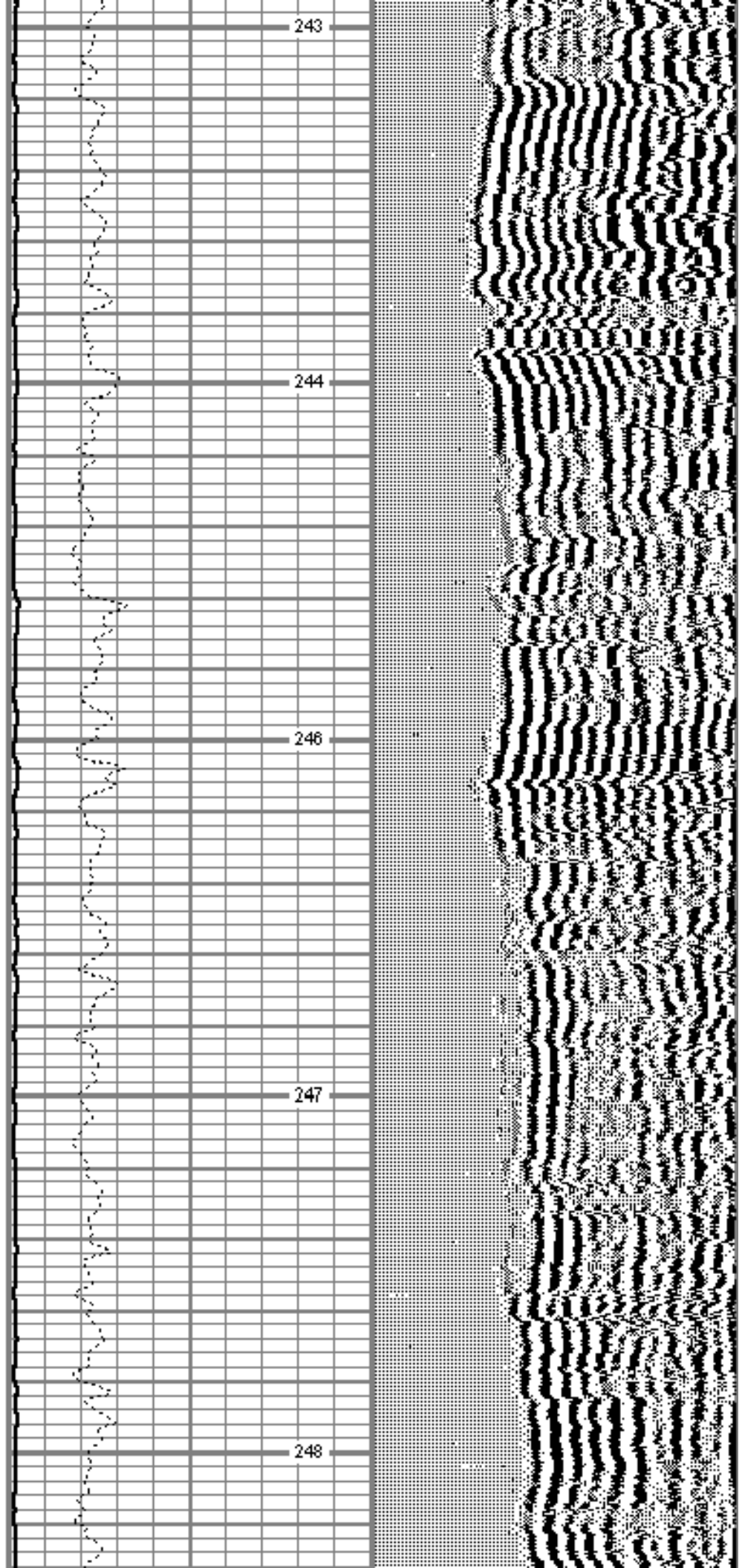

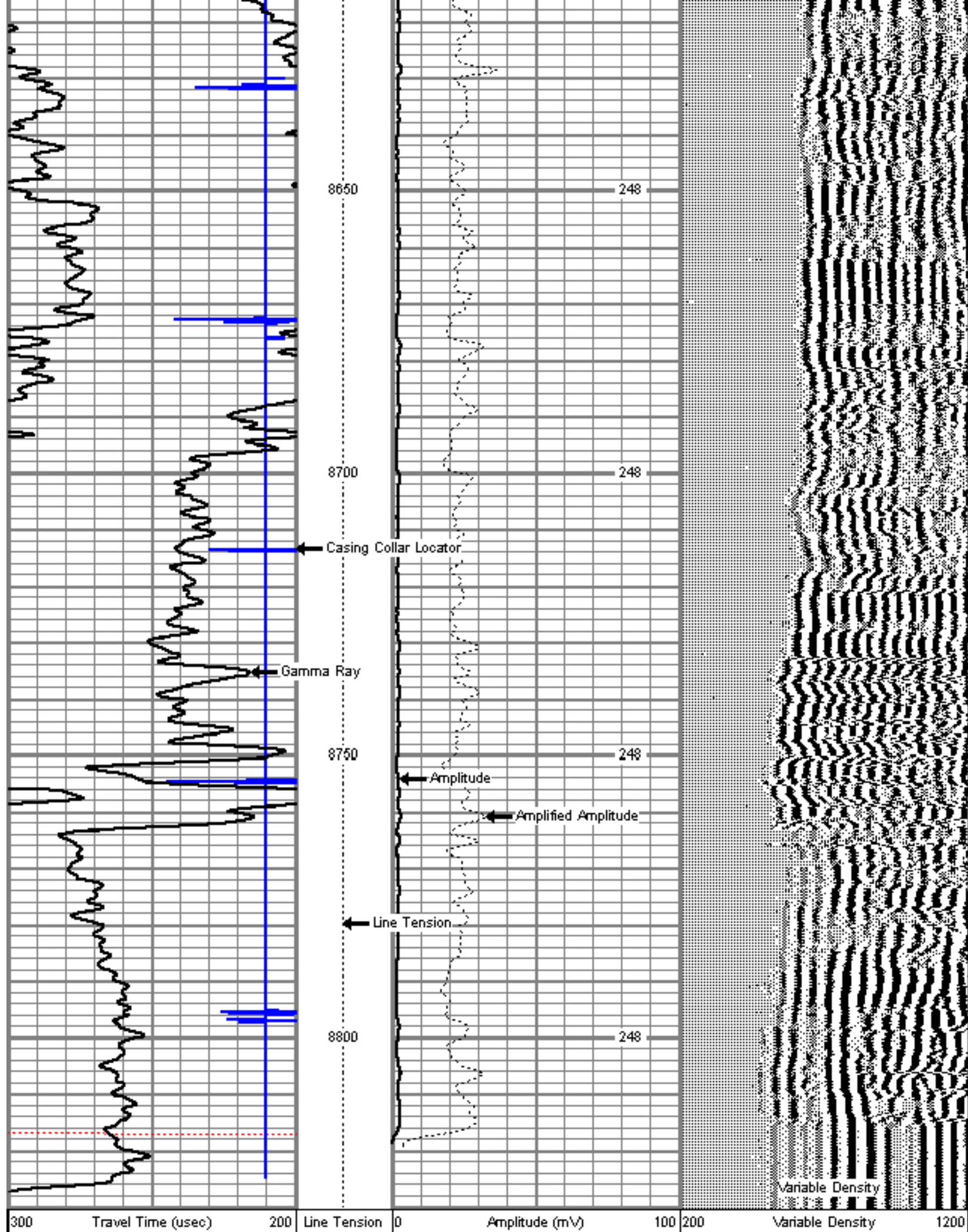

9	Collar Locator	-1	0	(lb) 2000	0	Amplified Amplitude (mV)	10
0	GR (GAPI)	200				TBMP (degF)	



Company ENCANA OIL & GAS (USA) INC.
 Well CANYON CREEK 44-13
 Field WATTENBERG
 County BOULDER
 State COLORADO