

WPX Energy Rocky Mountain, LLC

PLAT #6_CURRENT FOOTAGE FOR SG 42-22
SECTION 22, T7S, R96W, 6th P.M.

SCALE: 1" = 400'
DATE: 05-25-12
DRAWN BY: D.R.B.
REV: 08-07-12 M.D.
REV: 08-21-12 M.D.
REV: 08-27-12 M.D.

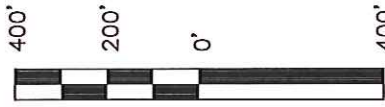

W.C.
1920 Brass Cap
0.4' High, Stones
Lat: 39.430294°
Long: 108.095908°

1920 Brass Cap
0.3' High
Lat: 39.430269°
Long: 108.086911°

N89°47'58"W - 2642.41' (Meas. to True)
N89°47'58"W - 2641.41' (Meas. to W.C.)

Section Line

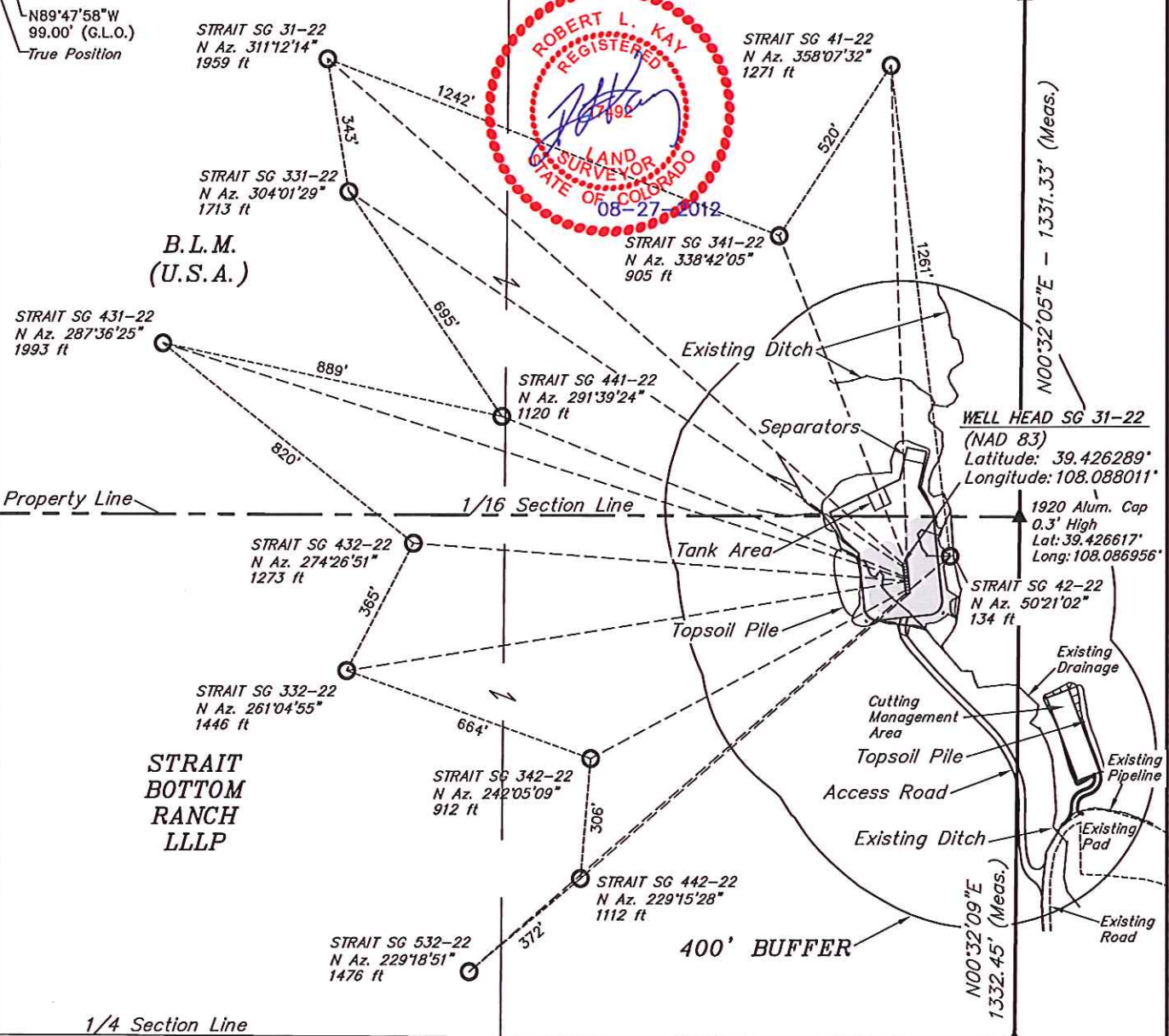

B.L.M.
(U.S.A.)

STRAIT
BOTTOM
RANCH
LLP

Property Line

1/16 Section Line

1/4 Section Line

1/16 Section Line

22

Visible Improvement from Proposed Well SG 31-22		
Desc.	Bearing	Distance (ft)
Building	S11°W	5,569'
Public Road	S36°E	1,638'
Above Grnd Util.	S38°E	1,950'
Railroad	S45°E	3,076'
Property Line	NORTH	121'

CURRENT LAND USE		
<input type="checkbox"/> CROP LAND	<input checked="" type="checkbox"/> NON CROP LAND	<input type="checkbox"/> SUBDIVIDED
<input type="checkbox"/> IRRIGATED	<input checked="" type="checkbox"/> RANGELAND	<input type="checkbox"/> INDUSTRIAL
<input type="checkbox"/> DRY LAND	<input type="checkbox"/> TIMBER	<input type="checkbox"/> COMMERCIAL
<input type="checkbox"/> IMPROVE PASTURE	<input type="checkbox"/> RECREATIONAL	<input type="checkbox"/> RESIDENTIAL
<input type="checkbox"/> HAY MEADOW	<input type="checkbox"/> OTHER (Desc.):	
<input type="checkbox"/> CRP		

1982 Brass Cap
0.2' High, Mound of Stones, Post
Lat: 39.422958°
Long: 108.087003°