

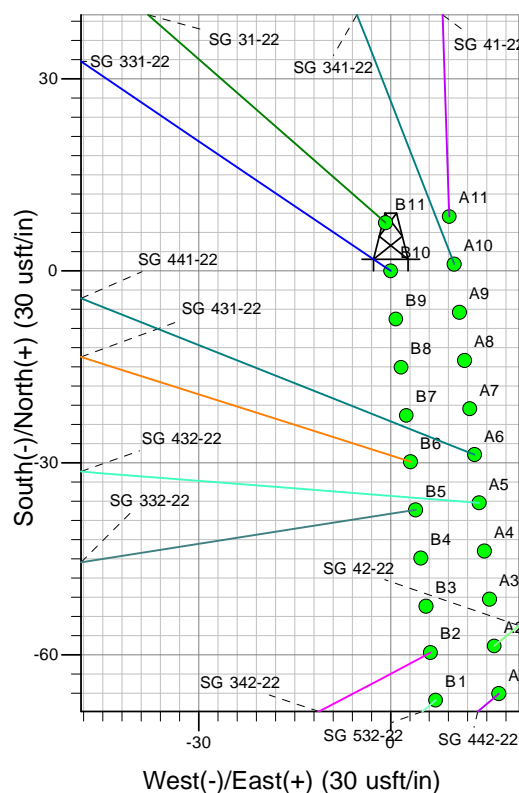

Well Name: SG 331-22  
 Surface Location: SG 42-22 Pad  
 North American Datum 1983 , US State Plane 1983 , Colorado Central Zone  
 Ground Elevation: 5218.00

+N/-S	+E/-W	Northing	Easting	Latitude	Longitude	Slot
0.00	0.00	1590560.65	2269037.86	39.42627	-108.08801	B10

KELLY BUSHING @ 5244.00usft (Nabors 573 (26' RKB) kjs)

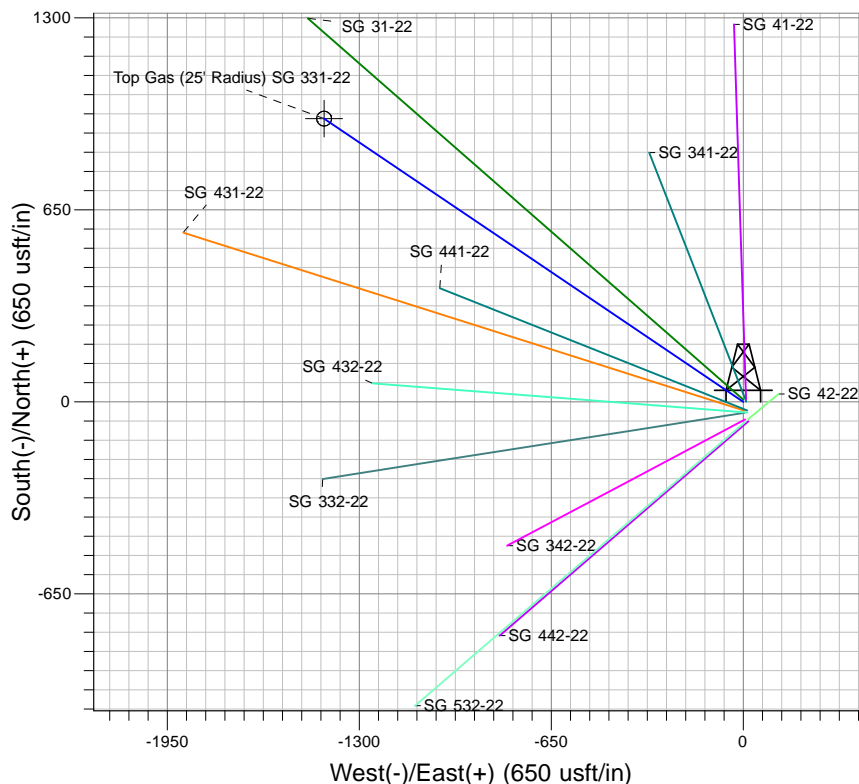
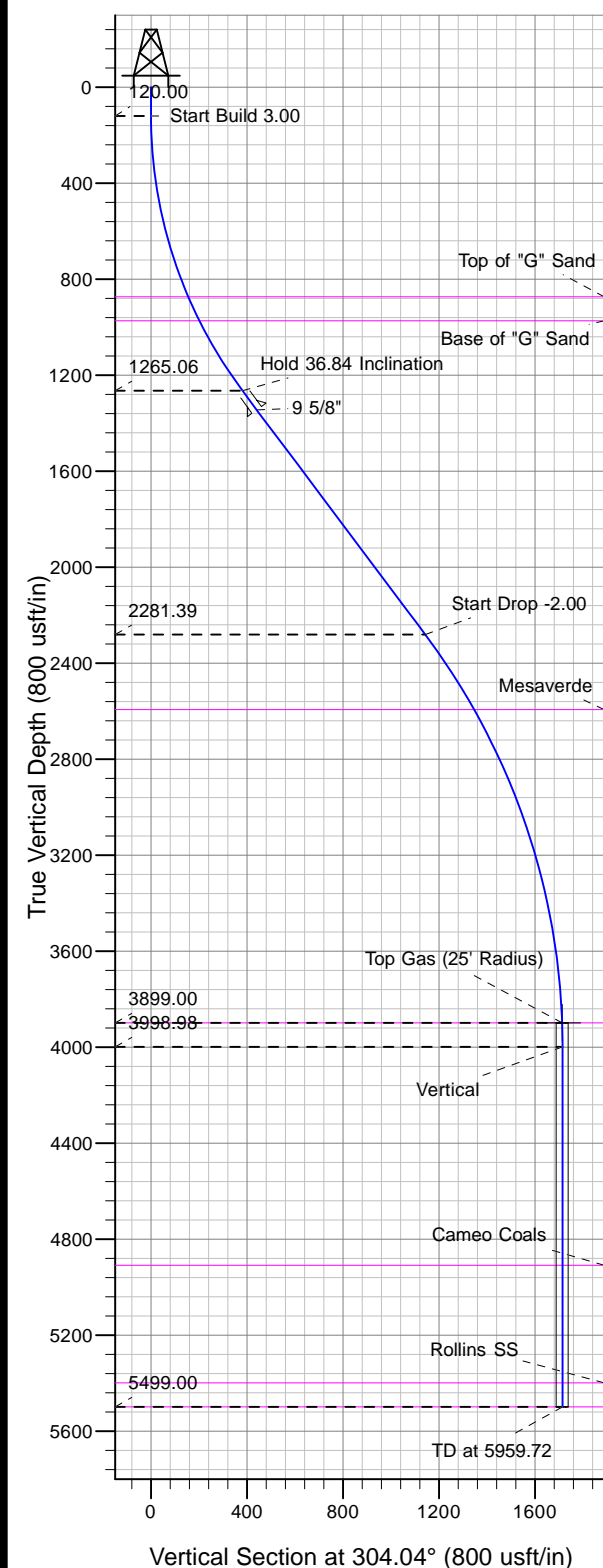

Project: SG 22-07S-096W  
 Site: SG 42-22 Pad  
 Well: SG 331-22  
 Design #2 02Jul12 kjs

Azimuths to True North  
 Magnetic North: 10.25°

Magnetic Field  
 Strength: 52161.1snT  
 Dip Angle: 65.66°  
 Date: 4/5/2012  
 Model: IGRF2005-10

#### ANNOTATIONS

MD	Inc	Azi	TVD	+N/-S	+E/-W	VSect	Departure	Annotation
120.00	0.00	0.00	120.00	0.00	0.00	0.00	0.00	Start Build 3.00
1347.93	36.84	304.04	1265.06	213.45	-315.99	381.33	381.33	Hold 36.84 Inclination
2617.81	36.84	304.04	2281.39	639.61	-946.91	1142.69	1142.69	Start Drop -2.00
4359.70	2.00	304.04	3899.00	958.80	-1419.45	1712.94	1712.94	Top Gas
4459.70	0.00	0.00	3998.98	959.78	-1420.90	1714.68	1714.68	Vertical
5959.72	0.00	0.00	5499.00	959.78	-1420.90	1714.68	1714.68	TD at 5959.72