

Access Road Map

BDE 27NW

N½ SW¼ SECTION 27, TOWNSHIP 4 NORTH, RANGE 68 WEST OF THE 6TH PRINCIPAL MERIDIAN

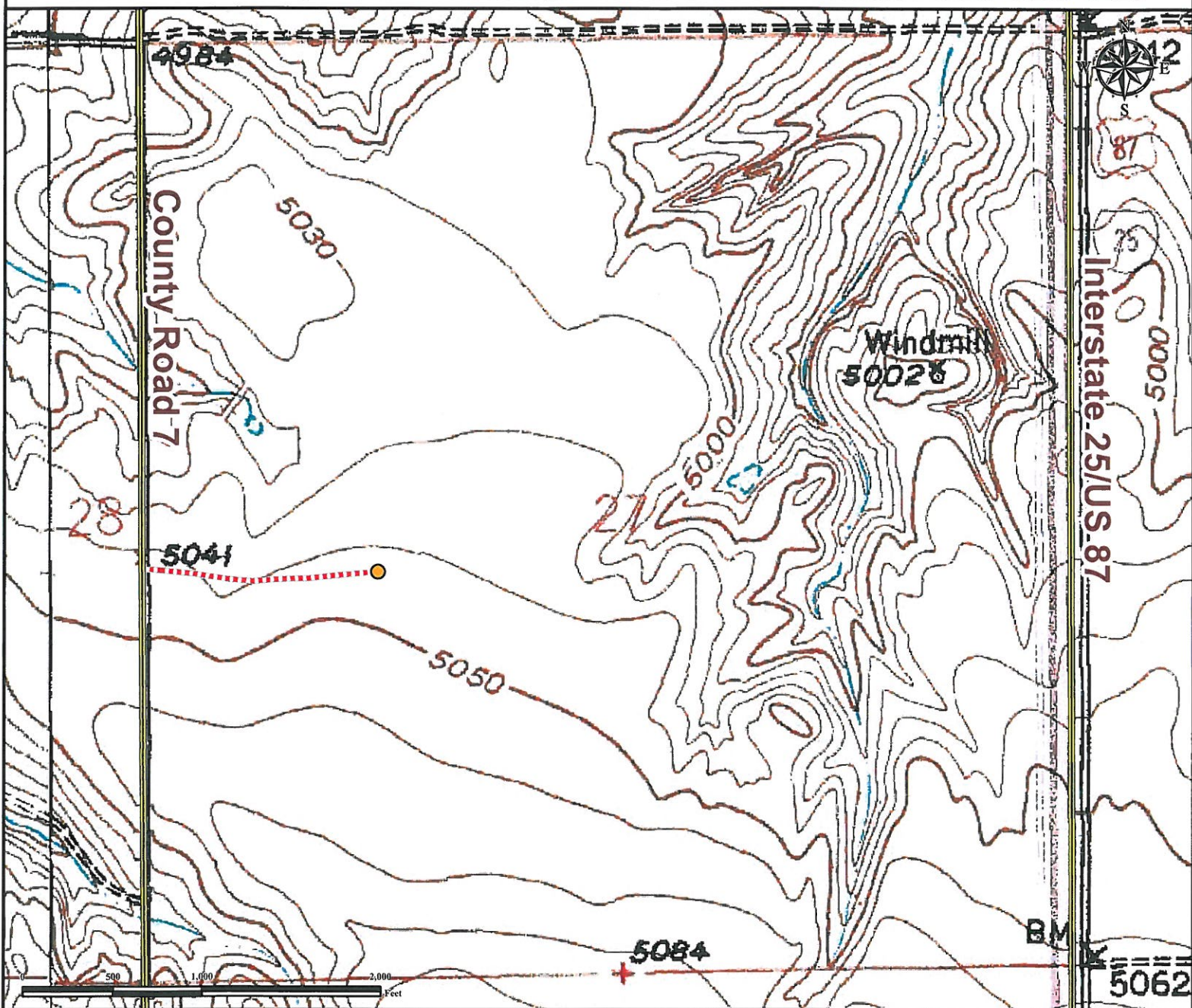

From Berthoud, CO: From the intersection of County Road 15 and State Highway 56,
 Drive East on State Highway 56 and proceed for ±4.0 miles.
 Turn Right on County Road 7 and drive south for ±1.6 miles.
 Turn Left onto proposed access road and drive east for ±0.22 miles to proposed well pad location.

Total distance from Berthoud, CO to proposed well pad location is ±5.82 miles.

Legend

- Proposed Well Pad
- Proposed Access Road
- Public Road

Reference Location

** All Measurements are Made from Reference Well BDE 27NW **

Lat: 40.283343° Long: -104.993970° (NAD83)
 Elevation: 5046 Feet



Use our resources to find yours!
www.petro-fs.com
 (303) 928-7128

Field Date: 08/15/2012
 Drafting Date: 08/16/2012
 Drafter: DLR
 Revision:

Data Sources:
 - TOPO courtesy of USGS

Prepared for:

