

1625 Broadway  
Suite 2000  
Denver, CO 80202  
  
Tel: 303.228.4000  
Fax: 303.228.4280  
www.nobleenergyinc.com



September 27, 2012

Colorado Oil and Gas Conservation Commission  
The Chancery Building  
1120 Lincoln Street, Suite 801  
Denver, CO 80203  
Attn: Mr. Thom Kerr, Acting Director

RE: English Farms XX08-72HN  
Niobrara New Drill  
Township 1 North, Range 65 West, 6th P.M.  
Section 8: NE/4NE/4: 263' FNL & 248' FEL (Surface Location)  
Section 8: NE/4NE/4: 723' FNL & 659' FEL (Beginning of Lateral)  
Section 8: SE/4SE/4: 535' FSL & 660' FEL (Bottom Hole Location)  
Weld County, Colorado

Mr. Kerr:

Noble Energy, Inc. ("NEI") is planning to drill the captioned boundary well in accordance with the provisions of COGCC Rule 318A.e.

NEI's proposed wellbore spacing unit consists of the E/2E/2, Sec 8, T1N, R65W, creating a 160-acre wellbore spacing unit for the Niobrara formation. NEI is not the only owner within the proposed wellbore spacing unit and as such provided notice to the remaining owner(s) within said proposed spacing unit as required under COGCC Rule 318A(l).e(6). Copies of the required notice letter(s) is/are on file at the NEI offices. The required thirty (30) day notice period has elapsed absent the receipt by NEI of an objection to said proposal by the owner(s) within the proposed spacing unit for this well.

Enclosed are copies of the following documents to assist you in your review and approval of NEI's proposed APD for the captioned well:

- Map & plat illustrating proposed wellbore spacing unit.

Thank you for your attention to the enclosed. NEI respectfully requests that the COGCC review the enclosed information and approve the Application for Permit to Drill the captioned well.

Sincerely,

Justin Garrett  
Regulatory Specialist  
Noble Energy Inc.

# ENGLISH FARMS XX08-72HN

Proposed Spacing Unit – Noble Energy, Inc

E/2E/2 Section 8, Township 1 North, Range 65 West

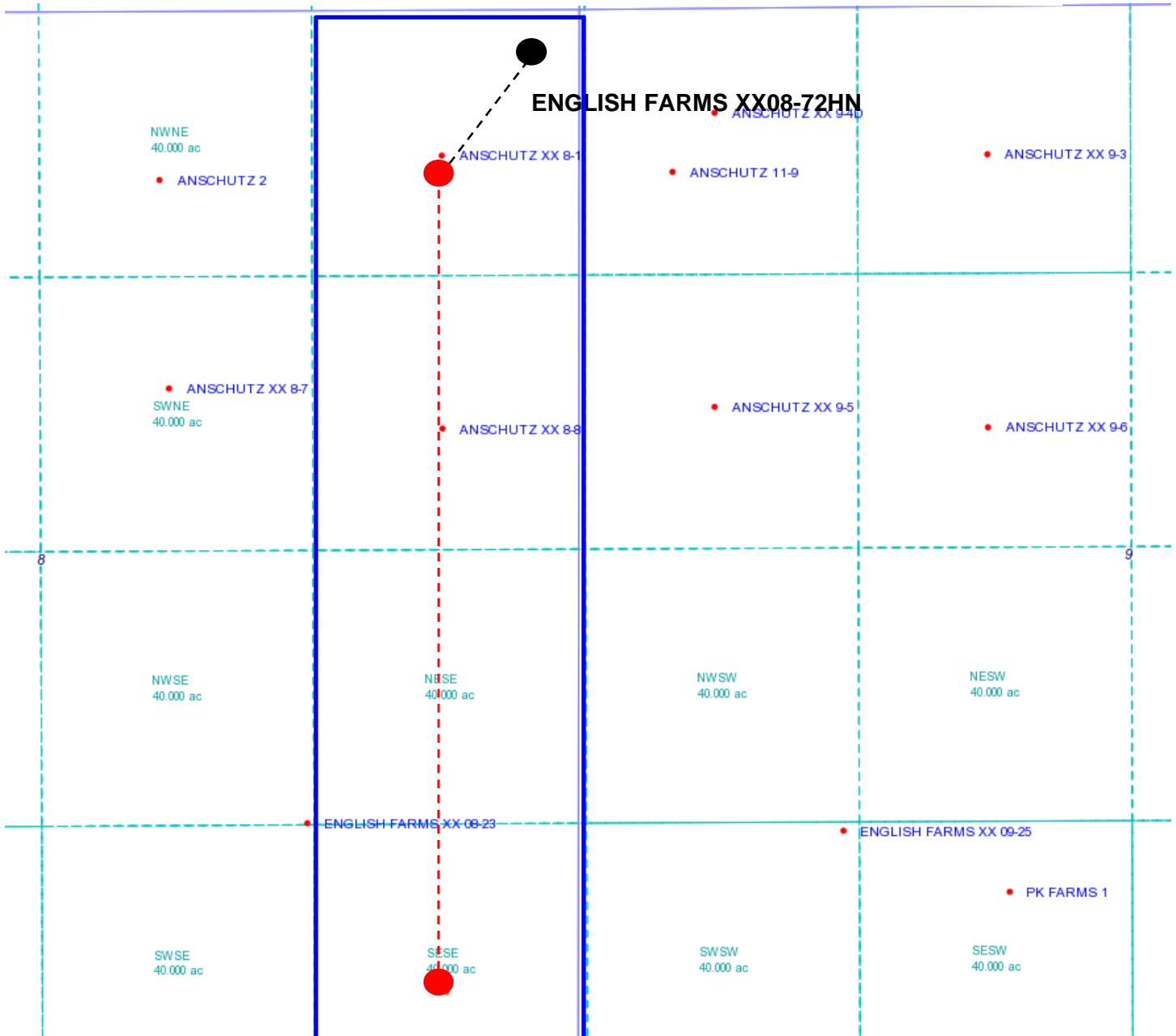

Legend



Proposed 160 acre spacing unit



Bottom Hole Location

# WELL LOCATION CERTIFICATE

THIS MAP DOES NOT REPRESENT A BOUNDARY SURVEY

SECTION 8  
TOWNSHIP 1N  
RANGE 65W

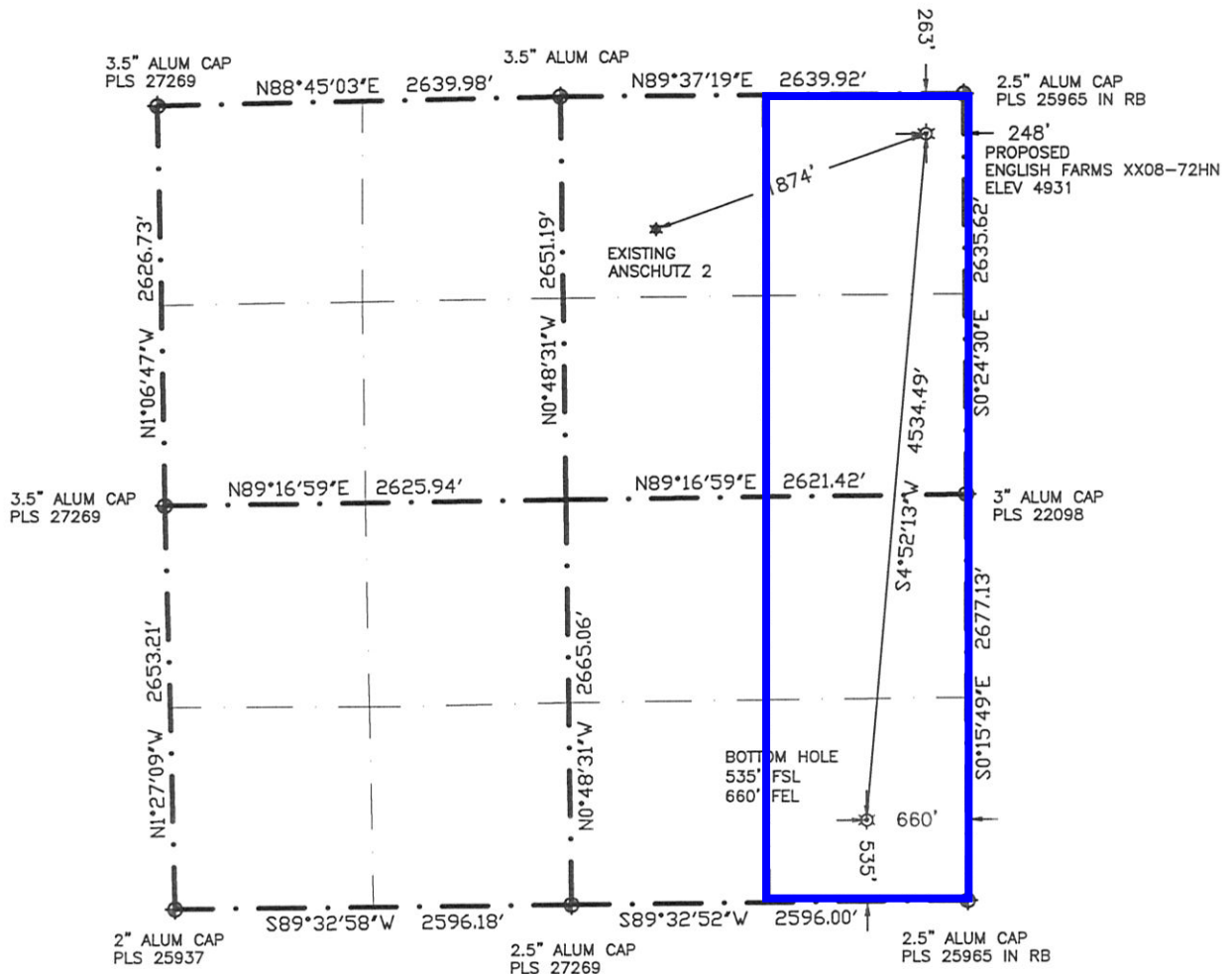

LATITUDE & LONGITUDE (NAD83 SURFACE HOLE)

LATITUDE: N 40.07261

LONGITUDE: W 104.67932

PDOP: 1.8

QUARTER-QUARTER: NE1/4, SECTION 8

NEAREST PROPERTY LINE: 248' EAST

IN ACCORDANCE WITH A REQUEST BY MATTHEW CAMPBELL-NOBLE ENERGY INC., BOUNDARY BOYS, LLC, HAS DETERMINED THE LOCATION OF THE ENGLISH FARMS XX08-72HN WELL TO BE 263' FNL, 248' FEL, AS MEASURED AT NINETY (90) DEGREES FROM THE SECTION LINES, AND THE BOTTOM HOLE TO BE 535' FSL, 660' FEL, SECTION 8, TOWNSHIP 1 NORTH, RANGE 65 WEST, 6TH PRINCIPLE MERIDIAN, WELD COUNTY, COLORADO

I HEREBY CERTIFY THAT THIS WELL LOCATION CERTIFICATE WAS PREPARED BY ME, OR UNDER MY DIRECT SUPERVISION, THAT THE FIELD WORK WAS COMPLETED ON MAY 7, 2012 FOR AND ON BEHALF OF NOBLE ENERGY INC., THAT IT IS NOT A LAND SURVEY PLAT OR AN IMPROVEMENT SURVEY PLAT, AND THAT IT IS NOT TO BE RELIED UPON FOR ESTABLISHMENT OF FENCE, BUILDING, OR OTHER FUTURE IMPROVEMENT LINES.

LATITUDE & LONGITUDE (NAD83 BOTTOM HOLE)

LATITUDE: N 40.06022

LONGITUDE: W 104.68084

QUARTER-QUARTER: SE1/4, SECTION 8

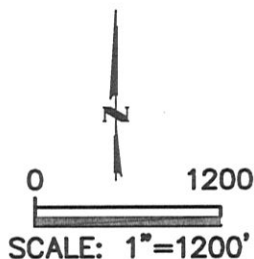

- 1) BASIS OF BEARINGS FOR THIS MAP ARE BASED UPON GPS OBSERVATIONS MADE ON MAY 7, 2012 BETWEEN MONUMENTS LOCATED AT THE NORTHWEST CORNER AND THE NE CORNER OF SAID SECTION 8 AND WITH ALL OTHER BEARINGS SHOWN HEREON RELATIVE THERETO.
- 2) ELEVATIONS ARE BASED UPON NGS OPUS SOLUTION, NAVD 88 DATUM
- 3) THE NEAREST EXISTING WELL IS ANSCHUTZ 2, 1874' SOUTHWEST
- 4) SEE VISIBLE IMPROVEMENTS EXHIBIT FOR ALL IMPROVEMENTS WITH 400' IMPROVEMENT BUFFER
- 5) THE LOCATION FALLS IN PASTURE LAND

NOTICE: According to Colorado law you MUST commence any legal action based upon any defect in this W.L.C. within three years after you first discover such defect. In no event may any action based upon any defect in this W.L.C. be commenced more than ten years from this said date of the certification shown hereon.

## LEGEND



FOUND SURVEY MONUMENT PER  
MONUMENT RECORD-EXCEPTIONS NOTED

(C) CALCULATED



EXISTING WELL HEAD  
(UNLESS OTHERWISE NOTED)



Gregory A. Clark  
Professional Land Surveyor Registration No. 32430  
State of Colorado

Job No. 1NOB0118