

WELL LOCATION CERTIFICATE

THIS MAP DOES NOT REPRESENT A BOUNDARY SURVEY

SECTION 8
TOWNSHIP 1N
RANGE 65W

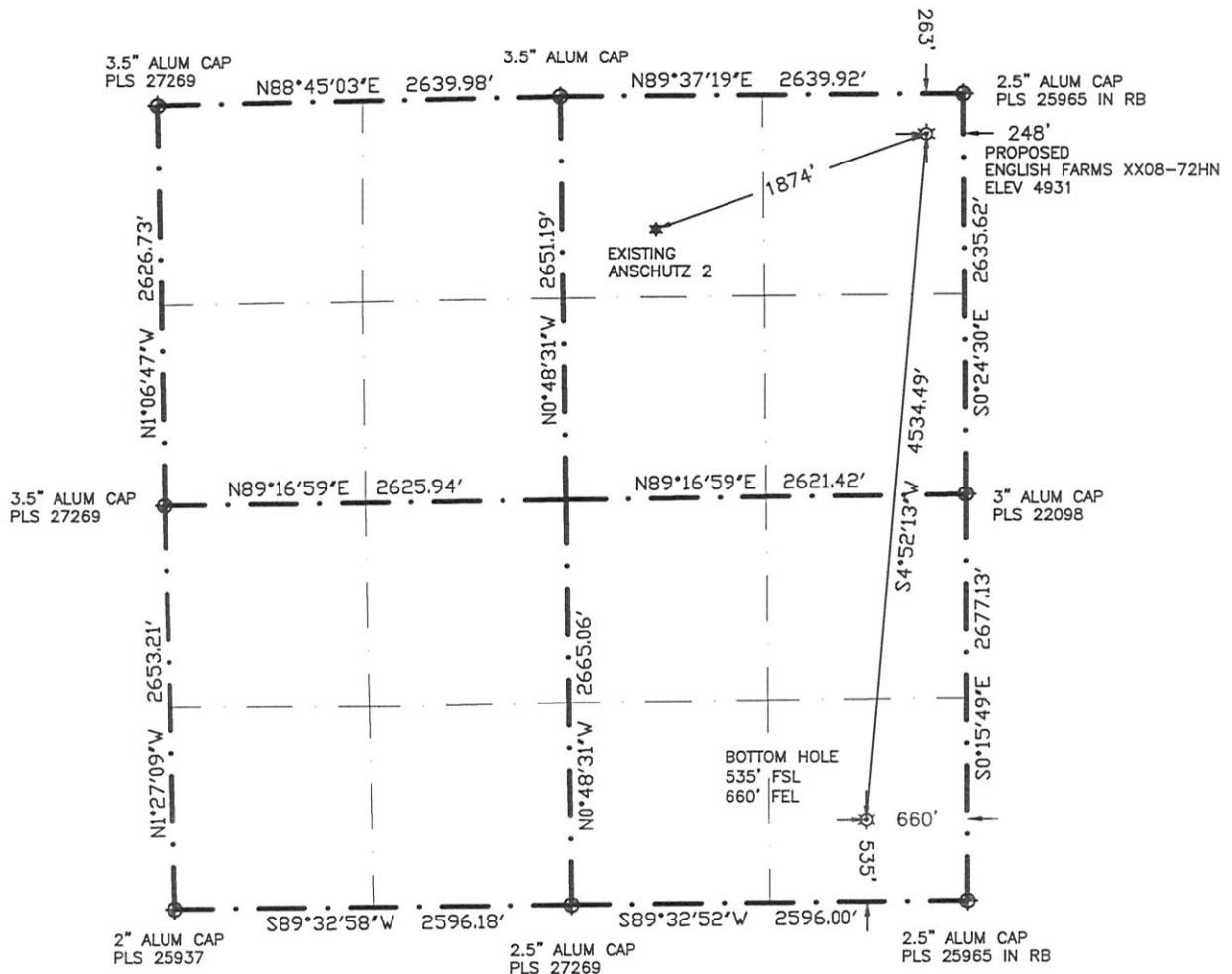

LATITUDE & LONGITUDE (NAD83 SURFACE HOLE)

LATITUDE: N 40.07261

LONGITUDE: W 104.67932

PDOP: 1.8

QUARTER-QUARTER: NE1/4, SECTION 8

NEAREST PROPERTY LINE: 248' EAST

IN ACCORDANCE WITH A REQUEST BY MATTHEW CAMPBELL-NOBLE ENERGY INC., BOUNDARY BOYS, LLC, HAS DETERMINED THE LOCATION OF THE ENGLISH FARMS XX08-72HN WELL TO BE 263' FNL, 248' FEL, AS MEASURED AT NINETY (90) DEGREES FROM THE SECTION LINES, AND THE BOTTOM HOLE TO BE 535' FSL, 660' FEL, SECTION 8, TOWNSHIP 1 NORTH, RANGE 65 WEST, 6TH PRINCIPLE MERIDIAN, WELD COUNTY, COLORADO

I HEREBY CERTIFY THAT THIS WELL LOCATION CERTIFICATE WAS PREPARED BY ME, OR UNDER MY DIRECT SUPERVISION, THAT THE FIELD WORK WAS COMPLETED ON MAY 7, 2012 FOR AND ON BEHALF OF NOBLE ENERGY INC., THAT IT IS NOT A LAND SURVEY PLAT OR AN IMPROVEMENT SURVEY PLAT, AND THAT IT IS NOT TO BE RELIED UPON FOR ESTABLISHMENT OF FENCE, BUILDING, OR OTHER FUTURE IMPROVEMENT LINES.

LATITUDE & LONGITUDE (NAD83 BOTTOM HOLE)

LATITUDE: N 40.06022

LONGITUDE: W 104.68084

QUARTER-QUARTER: SE1/4, SECTION 8

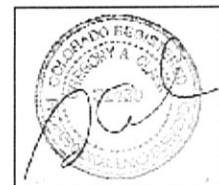

Gregory A. Clark
Professional Land Surveyor Registration No. 32430
State of Colorado

Job No. 1NOB0118

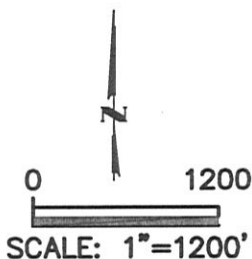

- 1) BASIS OF BEARINGS FOR THIS MAP ARE BASED UPON GPS OBSERVATIONS MADE ON MAY 7, 2012 BETWEEN MONUMENTS LOCATED AT THE NORTHWEST CORNER AND THE NE CORNER OF SAID SECTION 8 AND WITH ALL OTHER BEARINGS SHOWN HEREON RELATIVE THERETO.
- 2) ELEVATIONS ARE BASED UPON NGS OPUS SOLUTION, NAVD 88 DATUM
- 3) THE NEAREST EXISTING WELL IS ANSCHUTZ 2, 1874' SOUTHWEST
- 4) SEE VISIBLE IMPROVEMENTS EXHIBIT FOR ALL IMPROVEMENTS WITH 400' IMPROVEMENT BUFFER
- 5) THE LOCATION FALLS IN PASTURE LAND

NOTICE: According to Colorado law you MUST commence any legal action based upon any defect in this W.L.C. within three years after you first discover such defect. In no event may any action based upon any defect in this W.L.C. be commenced more than ten years from this said date of the certification shown hereon.

LEGEND



FOUND SURVEY MONUMENT PER
MONUMENT RECORD-EXCEPTIONS NOTED



(C) CALCULATED



EXISTING WELL HEAD
(UNLESS OTHERWISE NOTED)

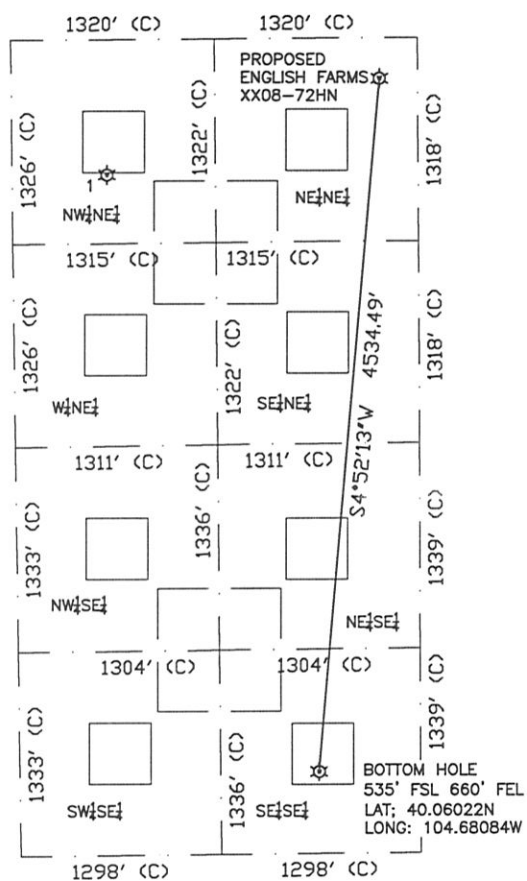

- ①
ANSCHUTZ 2
NW $\frac{1}{4}$ NE $\frac{1}{4}$ (SECTION 8)
878' FNL
2019' FEL
LAT- 40.07093N
LONG- 104.68565W
PDOP 1.5
ELEV. 4951'

1) THIS SKETCH DOES NOT REPRESENT A BOUNDARY SURVEY
2) THE DATUM FOR THE LATITUDES AND LONGITUDES ON THIS SKETCH IS NAD83

