



September 20, 2012

Colorado Oil & Gas Conservation Commission  
The Chancery Building  
1120 Lincoln Street, Suite 801  
Denver, CO 80203

RE: Liberty 2F-21H  
Township 3 North, Range 68 West, 6<sup>th</sup> P.M.  
Section 21: 1255' FNL, 2380' FWL (Surface Location)  
Section 20: 2350' FNL, 2191' FEL (Bottom Hole Location)  
Weld County, Colorado

To Whom It May Concern:

Encana Oil & Gas (USA) Inc. ("Encana") is planning to drill the captioned boundary well in accordance with the provisions of COGCC Rule 318A.e.

Encana's proposed wellbore spacing unit consists of S2NW; N2SW 21; S2NE, N2SE 20, creating a 320 -acre wellbore spacing unit for the proposed formation(s).

Encana is not the only owner within the proposed spacing unit, and as such provided notice to the remaining owner(s) within said proposed spacing unit as required under COGCC Rule 318A.e(6). The required thirty (30) day notice period has elapsed absent the receipt by Encana of an objection to said proposal by the owner(s) within the proposed spacing unit for this well.

Enclosed is a copy of the map illustrating the proposed wellbore spacing unit to assist you in your review and approval of Encana's proposed APD for the captioned well.

Thank you for your time and attention to this matter. Encana respectfully requests that the COGCC review the enclosed information and approve the Application for Permit to Drill the captioned well.

Sincerely,

A handwritten signature in black ink, appearing to read "Jennifer Lind".

Jennifer Lind  
Regulatory Analyst

**Encana Oil & Gas (USA) Inc.**  
Republic Plaza  
370 – 17 Street, Suite 1700  
Denver, Colorado  
United States 80202  
T 303.623.2300  
F 303.623.2400  
[www.encana.com](http://www.encana.com)

**Liberty 2F-21H Well**  
**Township 3 North, Range 68 West**  
**Section 21 & Section 20**  
**Weld County, Colorado**

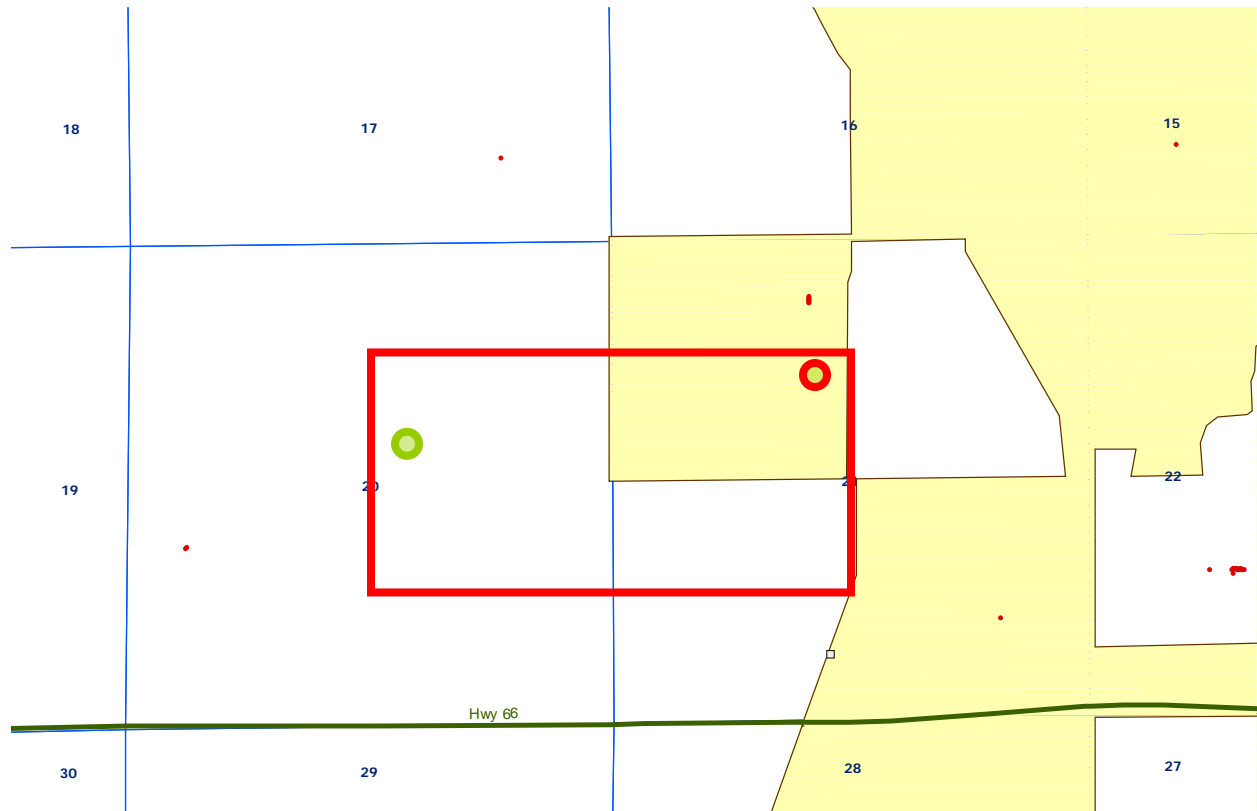

**320-acre spacing unit**  
**S2NW & N2SW Section 21 &**  
**S2NE& N2SE Section 20**  
**3N-68W**



**Proposed Bottom-hole Location**  
**2350' FNL, 2191' FEL Sec. 20**



**Proposed Surface Location**  
**1255' FNL & 2380' FWL Sec. 21**