

Encana Oil & Gas (USA) Inc.
ADDENDUM TO LEGAL PLATS FOR
PA-29 Well Pad
SECTION 29, T7S, R95W, 6th P.M.

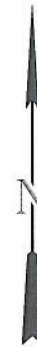

400 FEET FROM
PROPOSED DISTURBED
AREA

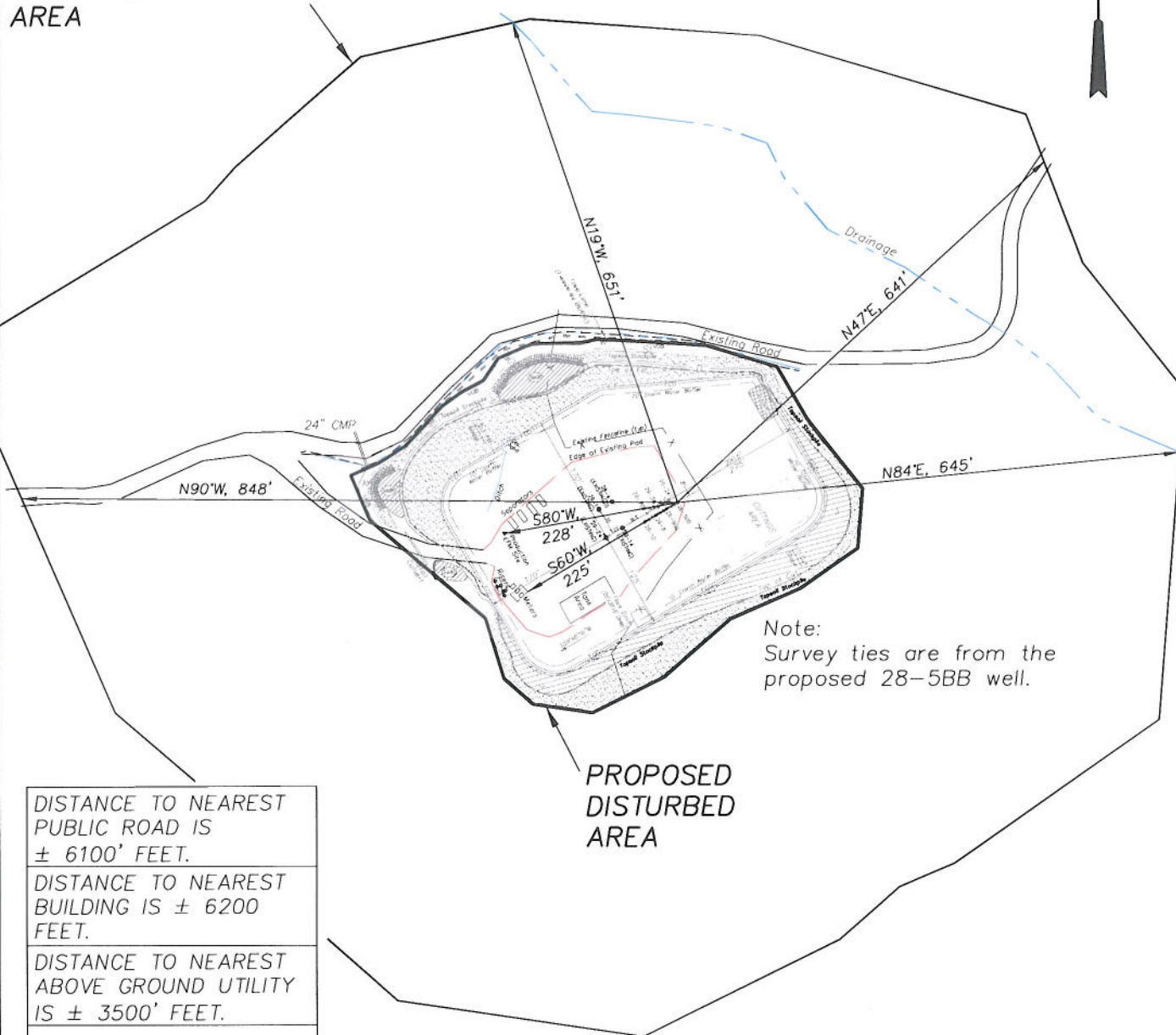

Note:
Survey ties are from the
proposed 28-5BB well.

DISTANCE TO NEAREST
PUBLIC ROAD IS
± 6100' FEET.

DISTANCE TO NEAREST
BUILDING IS ± 6200
FEET.

DISTANCE TO NEAREST
ABOVE GROUND UTILITY
IS ± 3500' FEET.

DISTANCE TO NEAREST
RAILROAD IS ±16500 FEET.

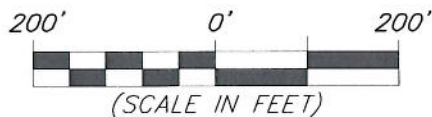

Surface use of the area is an
existing well pad. Surrounding
area of use is grazing. Vegetation
consists mainly of sage brush,
oak brush and native grasses.



906 Main Street
Evanston, Wyoming 82930
Phone No. (307) 789-4545

Survey Addendum		Scale: 1" = 200'	SHEET 1h OF 10
Project No.	10-04-14	Date Surveyed: 4/06/10	
Date Drawn:	11/28/11	Latest Revision Date: 4/23/12	