

02055574

State of Colorado

Oil and Gas Conservation Commission

1120 Lincoln Street, Suite 801, Denver, Colorado 80203 Phone: (303)894-2100 Fax: (303)894-2109

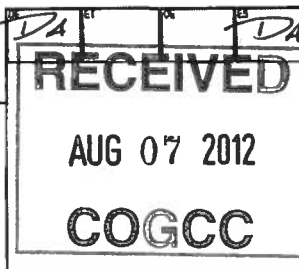

SUNDRY NOTICE

Submit original plus one copy. This form is to be used for general, technical and environmental sundry information. For proposed or completed operations, describe in full on Technical Information Page (Page 2 of this form.) Identify well or other facility by API Number or by OGCC Facility ID. Operator shall send an informational copy of all sundry notices for wells located in High Density Areas to the Local Government Designee (Rule 603b.)

1. OGCC Operator Number: <u>66561</u>	4. Contact Name <u>Chris Clark</u>	Complete the Attachment Checklist OP OGCC
2. Name of Operator: <u>OXY USA, Inc., Attn: Glenda Jones</u>	Phone: <u>970-263-3651</u>	
3. Address: <u>P.O. Box 27757</u> City: <u>Houston</u> State: <u>TX</u> Zip: <u>77227-7757</u>	Fax: _____	
5. API Number <u>05-077-09265-00</u>	OGCC Facility ID Number _____	Survey Plat
6. Well/Facility Name: <u>Hells Gulch 23-14A Fed.</u>	7. Well/Facility Number <u>23-14A</u>	Directional Survey
8. Location (Qtr/Qtr, Sec, Twp, Rng, Meridian): <u>NWNW Section 26, T8S, R92W 6th P.M.</u>		Surface Equip! Diagram
9. County: <u>Mesa</u>	10. Field Name: <u>Alkali Creek</u>	Technical Info Page <input checked="" type="checkbox"/>
11. Federal, Indian or State Lease Number: <u>COC 66918</u>		Other

General Notice

<input type="checkbox"/> CHANGE OF LOCATION: Attach New Survey Plat (a change of surface qtr/qtr is substantive and requires a new permit)	
Change of Surface Footage from Exterior Section Lines: <input type="checkbox"/> FNL/FSL <input type="checkbox"/> FEL/FWL Change of Surface Footage to Exterior Section Lines: <input type="checkbox"/> FNL/FSL <input type="checkbox"/> FEL/FWL Change of Bottomhole Footage from Exterior Section Lines: <input type="checkbox"/> FNL/FSL <input type="checkbox"/> FEL/FWL Change of Bottomhole Footage to Exterior Section Lines: <input type="checkbox"/> FNL/FSL <input type="checkbox"/> FEL/FWL	attach directional survey
Bottomhole location Qtr/Qtr, Sec, Twp, Rng, Mer _____ Latitude _____ Distance to nearest property line _____ Distance to nearest bldg, public rd, utility or RR _____ Longitude _____ Distance to nearest lease line _____ Is location in a High Density Area (rule 603b)? Yes/No <input type="checkbox"/> Ground Elevation _____ Distance to nearest well same formation _____ Surface owner consultation date: _____	
GPS DATA: Date of Measurement _____ PDOP Reading _____ Instrument Operator's Name _____	
<input type="checkbox"/> CHANGE SPACING UNIT Formation _____ Formation Code _____ Spacing order number _____ Unit Acreage _____ Unit configuration _____	<input type="checkbox"/> Remove from surface bond Signed surface use agreement attached
<input type="checkbox"/> CHANGE OF OPERATOR (prior to drilling): Effective Date: _____ Plugging Bond: <input type="checkbox"/> Blanket <input type="checkbox"/> Individual	<input type="checkbox"/> CHANGE WELL NAME NUMBER From: _____ To: _____ Effective Date: _____
<input type="checkbox"/> ABANDONED LOCATION: Was location ever built? <input type="checkbox"/> Yes <input type="checkbox"/> No Is site ready for inspection? <input type="checkbox"/> Yes <input type="checkbox"/> No Date Ready for Inspection: _____	<input type="checkbox"/> NOTICE OF CONTINUED SHUT IN STATUS Date well shut in or temporarily abandoned: _____ Has Production Equipment been removed from site? <input type="checkbox"/> Yes <input type="checkbox"/> No MIT required if shut in longer than two years. Date of last MIT _____
<input type="checkbox"/> SPUD DATE: _____	<input type="checkbox"/> REQUEST FOR CONFIDENTIAL STATUS (6 mos from date casing set)
<input type="checkbox"/> SUBSEQUENT REPORT OF STAGE, SQUEEZE OR REMEDIAL CEMENT WORK *submit cbl and cement job summaries Method used _____ Cementing tool setting/perf depth _____ Cement volume _____ Cement top _____ Cement bottom _____ Date _____	
<input type="checkbox"/> RECLAMATION: Attach technical page describing final reclamation procedures per Rule 1004. Final reclamation will commence on approximately _____ <input type="checkbox"/> Final reclamation is completed and site is ready for inspection.	

Technical Engineering/Environmental Notice

<input checked="" type="checkbox"/> Notice of Intent Approximate Start Date: <u>August 1, 2012</u>	<input type="checkbox"/> Report of Work Done Date Work Completed: _____
Details of work must be described in full on Technical Information Page (Page 2 must be submitted.)	
<input type="checkbox"/> Intent to Recomplete (submit form 2) <input type="checkbox"/> Change Drilling Plans <input type="checkbox"/> Gross Interval Changed? <input type="checkbox"/> Casing/Cementing Program Change	<input type="checkbox"/> Request to Vent or Flare <input type="checkbox"/> Repair Well <input type="checkbox"/> Rule 502 variance requested <input checked="" type="checkbox"/> Other: <u>Bradenhead PSI to Sales</u>
<input type="checkbox"/> E&P Waste Disposal <input type="checkbox"/> Beneficial Reuse of E&P Waste <input type="checkbox"/> Status Update/Change of Remediation Plans for Spills and Releases	

I hereby certify that the statements made in this form are, to the best of my knowledge, true, correct and complete.

Signed: Chris Clark Date: 8/7/12 Email: Chris_Clark@oxy.com
 Print Name: Chris Clark Title: Piceance Regulatory Lead

COGCC Approved: David And Title: PE II Date: 9/19/2012
 CONDITIONS OF APPROVAL, IF ANY:

TECHNICAL INFORMATION PAGE

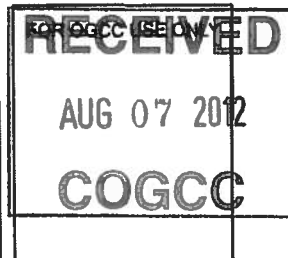

1. OGCC Operator Number: 66561 API Number: 05-077-09260-00
2. Name of Operator: Oxy USA, Inc. OGCC Facility ID #
3. Well/Facility Name: Hells Gulch 23-14A Fed. Well/Facility Number: 23-14A
4. Location (QtrQtr, Sec, Twp, Rng, Meridian): NWNW Section 26, T8S, R92W, 6th P.M.

This form is to be completed whenever a Sundry Notice is submitted requiring detailed report of work to be performed or completed. This form shall be transmitted within 30 days of work completed as a "subsequent" report and must accompany Form 4, page 1.

5.

DESCRIBE PROPOSED OR COMPLETED OPERATIONS

OXY USA, Inc. has experienced and reported to the COGCC elevated bradenhead pressures from the Hells Gulch Federal 23-14A well being located in the Bradenhead NTO area for the Buzzard, Mamm Creek, and Rulison fields. Oxy USA, Inc. is seeking approval from the COGCC to plumb the bradenhead gasses into the gas gathering system for the associated well. Oxy has determined the source of the pressure to be nuisance gas emanating from the Wasatch formation.

Attached is a 3D piping diagram showing our proposed piping modification. The line will be constructed of threaded schedule 80 pipe and equipped with two block valves, two check valves and a pressure transducer which will be integrated into our remote monitoring system. The gathering system at this location consistently runs less than 150 psi, and is generally running ~110-120psi. Keeping the bradenhead open and venting into this system will allow any excess pressure which might build in excess of 150psi to vent.

The pressure transducer on the bradenhead will be integrated into our ICONIX system which will allow for remote monitoring along with the ability to set alarms as warranted to assure that the bradenhead does not operate in a over pressured manner. If/when we experience extended upsets causing high line pressure our Lease Operators will manually set the valves to bleed any excess (<150psi) pressure to the product ion tank battery located on site.

At least annually the bradenhead will be closed in and tested as detailed, with the appropriate notifications required by the NTO dated July 8, 2010 for bradenhead pressure testing in the Buzzard, Mamm Creek and Rulison fields.

At anytime where the configuration of the gathering system is changed and we are no longer able to operate the system consistently under 150psi we will take appropriate measures in coordination with the COGCC to assure that the bradenhead pressure is operated in a safe and compliant manner.

RECEIVED

AUG 07 2012

COGCC

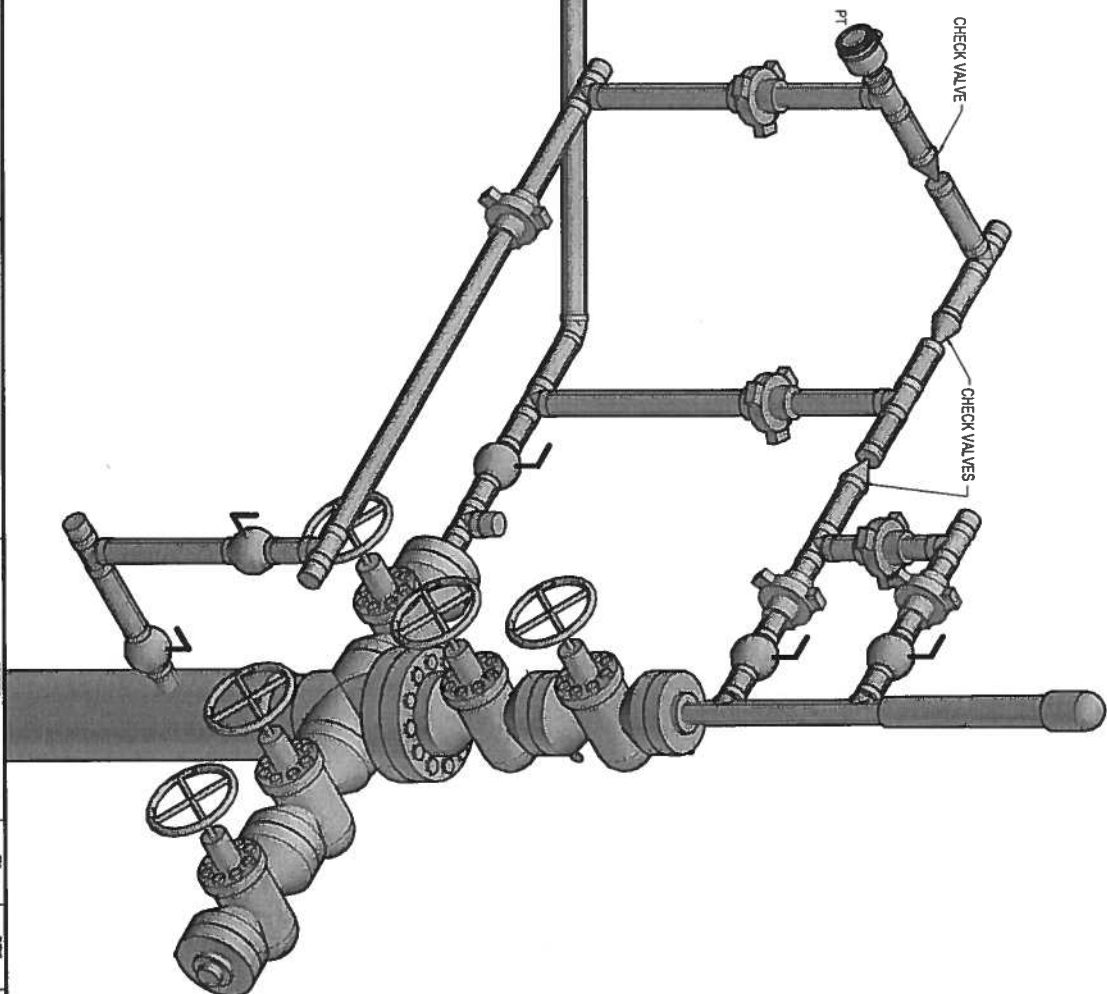

NOTES:

REVISIONS		DATE	BY	DESCRIPTION
1	REVISED FOR ASSET COMPLETION	10/01	10/01	10/01
2	REVISED FOR ASSET COMPLETION	10/01	10/01	10/01



ROADRUNNER
INSPECTOR SERVICES LLC
OXY USA WTP
WELLHEAD
3D DRAWING
2012-07-029