



KERR-McGEE OIL & GAS ONSHORE LP
1099 18TH STREET, SUITE 1800
DENVER, CO 80202-1918
P.O. Box 173779
DENVER, CO 80217-3779
720-929-6000

August 14, 2012

VIA CERTIFIED MAIL

Russell Roundtree
2006 Arapahoe St
Golden, CO 80401-2327

Re: Horizontal Well Notification
Well Name: Reigle 27N-4HZ
Township 2 North, Range 65 West, 6th P.M.
Section 4: SW/4SE/4(surface location qtr/qtr)
Weld County, Colorado

Dear Working Interest Owner:

Kerr-McGee Oil & Gas Onshore LP ("KMG") intends to propose the drilling, completion and operation of the Reigle 27N-4HZ horizontal well with a designated horizontal wellbore spacing unit pursuant to Rule 318A.a.(4)D. of the Colorado Oil and Gas Conservation Commission ("COGCC") Rules and Regulations. KMG hereby gives Notice of said horizontal well and horizontal wellbore spacing unit pursuant to COGCC Rule 318A.e.(6).

Information for this well is as follows:

1. **Surface Location:**
The well will be drilled from a surface location 463' FSL and 2406' FEL of Section 4, T2N-R65W.
2. **Target Formation:**
The well will be drilled horizontally into and produce from the Niobrara formation. The wellbore lateral will enter the Target Formation at 460' FSL and 1450' FEL of Section 4, T2N-R25W.
3. **Bottomhole Location:**
The bottomhole or terminus of the wellbore lateral will be at 460' FNL and 1450' FEL of Section 4, T2N-R65W.
4. **Horizontal Wellbore Spacing Unit:**
The wellbore spacing unit will be comprised of
Township 2 North, Range 65 West, 6th P.M.
Section 4: E/2
5. **Anticipated Spud Date:**

1st quarter, 2013.

A survey plat and a depiction of the horizontal wellbore spacing unit are attached hereto. It appears from our preliminary title search that Russell Roundtree owns a working interest in the horizontal wellbore spacing unit. Pursuant to the aforementioned Rule 318A.e.(6)., you have thirty (30) days from your receipt of this Notice to object, in writing, to the proposed horizontal well or horizontal wellbore spacing unit. Should you have no objection, please sign in the space provided below and return a copy to KMG at your earliest convenience. In order to ensure complete title examination and identify all relevant title issues, please provide KMG any title documentation, including title opinions and pay decks, relating to the proposed horizontal wellbore spacing unit.

A well proposal, including an AFE and Joint Operating Agreement, will be forthcoming under separate cover. If you have questions or concerns regarding this notice, please contact me within thirty (30) days at 720-929-6529.

Sincerely,

KERR-MCGEE OIL & GAS ONSHORE LP
A wholly owned subsidiary of Anadarko Petroleum Corporation

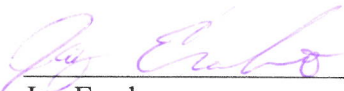

Jay Errebo
Staff Landman

JE/RC

Enclosures: Survey Plat, Spacing Unit Diagram

Reigle 27N-4HZ

08/14/2012

Page 3

The undersigned hereby waives the thirty (30) day written notice requirement as specified in Rule 318A.e.(6) for the Reigle 27N-4HZ well.

RUSSELL ROUNDTREE

Russell Roundtree

By: _____

Title: _____

Date: 9/10/12

Reigle 27N-4HZ
Township 2 North, Range 65 West, 6th P.M.
Section 4: E/2

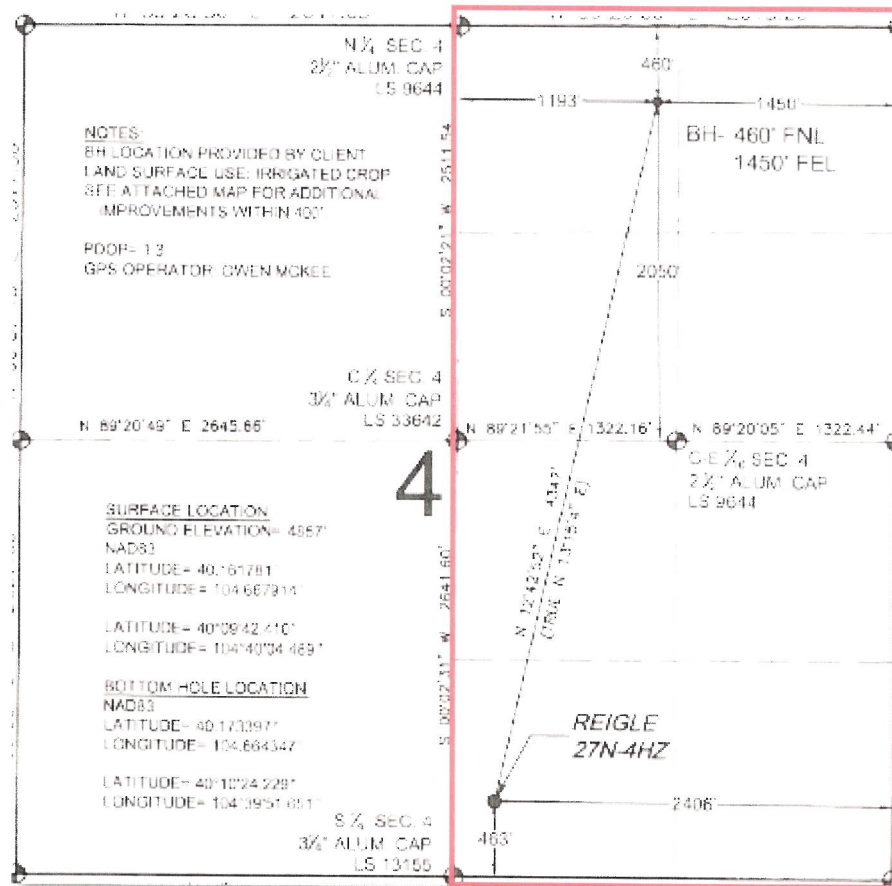

WELL LOCATION CERTIFICATE: REIGLE 27N-4HZ

SECTION 4, TOWNSHIP 2 NORTH, RANGE 65 WEST, 6TH P.M.

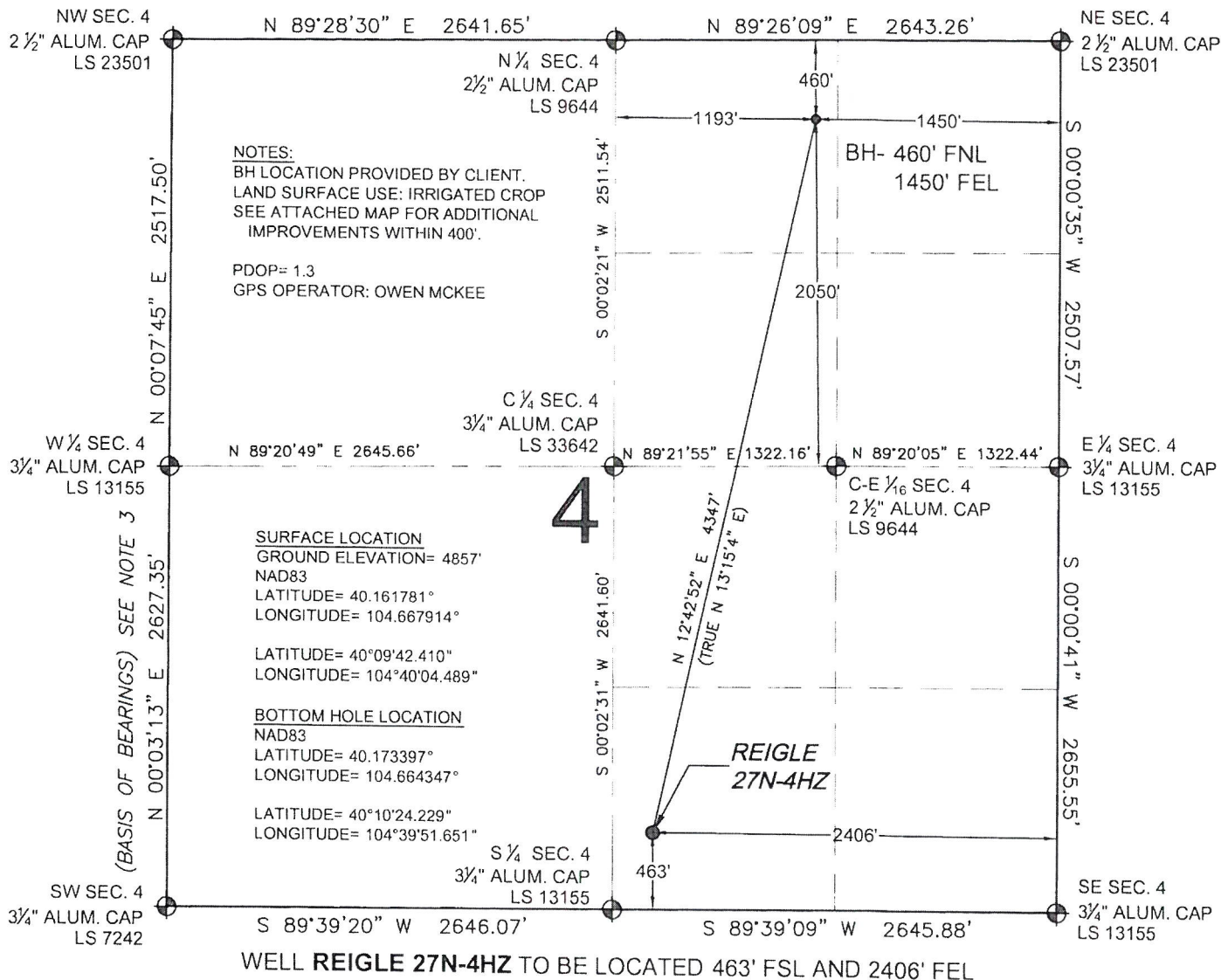

LEGEND

- = EXISTING MONUMENT
 = BOTTOM HOLE
 BH = BOTTOM HOLE
 = PROPOSED WELL
 = EXISTING WELL

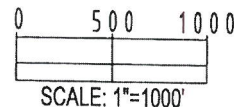

NOTES:

- THIS FIELD SURVEY CONFORMS TO THE MINIMUM STANDARDS SET BY THE C.O.G.C.C., RULE NO. 215
- HORIZONTAL POSITIONS AND ORTHOMETRIC ELEVATIONS SHOWN AT THE WELL HEAD, ARE BASED ON GPS-RTK POSITIONS DERIVED FROM MINIMUM 2-HOUR STATIC OBSERVATIONS CORRECTED BY THE NATIONAL GEODETIC SURVEY ONLINE POSITIONING USER SERVICE, O.P.U.S. DATUM: HORIZONTAL = NAD83/2007, VERTICAL = NAVD88
- THE BASIS OF BEARINGS ARE STATE PLANE COORDINATE SYSTEM GRID BEARINGS SHOWN HEREON BETWEEN THE DESCRIBED MONUMENTS SHOWN HEREON.
- GRID DISTANCES ARE SHOWN, AS MEASURED IN THE FIELD, WITH TIES TO WELLS MEASURED PERPENDICULAR TO SECTION LINES.

I, MARK A. HALL, A LICENSED PROFESSIONAL LAND SURVEYOR IN THE STATE OF COLORADO DO HEREBY CERTIFY TO **KERR-MCGEE OIL & GAS ONSHORE LP**, THAT THE SURVEY AND WELL LOCATION CERTIFICATE SHOWN HEREON WERE DONE BY ME OR UNDER MY DIRECT SUPERVISION AND THAT THE DRAWING SHOWN HEREON ACCURATELY DEPICTS THE PROPOSED LOCATION OF THE WELL. THIS CERTIFICATE DOES NOT REPRESENT A LAND SURVEY PLAT OR IMPROVEMENT SURVEY PLAT AS DEFINED BY C.R.S. 38-51-102 AND CANNOT BE RELIED UPON TO DETERMINE OWNERSHIP.

MARK A. HALL, PLS 36073
COLORADO LICENSED PROFESSIONAL LAND SURVEYOR
FOR AND ON BEHALF OF P.F.S., LLC

NOTICE: ACCORDING TO COLORADO LAW YOU MUST COMMENCE ANY LEGAL ACTION BASED UPON ANY DEFECT IN THIS SURVEY WITHIN THREE YEARS AFTER YOU FIRST DISCOVER SUCH DEFECT. IN NO EVENT MAY ANY ACTION BASED UPON ANY DEFECT IN THIS SURVEY BE COMMENCED MORE THAN TEN YEARS FROM THIS SAID DATE OF THIS CERTIFICATION SHOWN HEREON.



FIELD DATE: 07-24-12
 DRAWING DATE: 07-30-12
 BY: MCH
 CHECKED: TJN
 SURFACE LOCATION: SW 1/4 SE 1/4, SEC. 4, T2N, R65W, 6TH P.M.
 WELD COUNTY, COLORADO

