

SECTION DETAILS										
Sec	MD	Inc	Azi	TVD	+N/-S	+E/-W	Dleg	TFace	V Sect	Target
1	0.0	0.00	0.00	0.0	0.0	0.0	0.00	0.00	0.0	
2	250.0	0.00	0.00	250.0	0.0	0.0	0.00	0.00	0.0	
3	1654.6	42.14	359.42	1531.3	493.6	-5.0	3.00	359.42	493.6	
4	5225.9	42.14	359.42	4179.7	2889.5	-29.5	0.00	0.00	2889.6	
5	6630.5	0.00	0.00	5461.0	3383.1	-34.5	3.00	180.00	3383.2	WF16E-24 I25 596 TGT
6	6761.9	0.33	239.48	5592.4	3382.9	-34.8	0.25	239.48	3383.0	
7	10130.6	0.33	239.48	8961.0	3373.1	-51.5	0.00	0.00	3373.5	WF16E-24 I25 596 PBHL
8	10230.6	0.33	239.48	9061.0	3372.8	-52.0	0.00	0.00	3373.2	
9	11430.6	0.33	239.48	10261.0	3369.3	-57.9	0.00	0.00	3369.8	

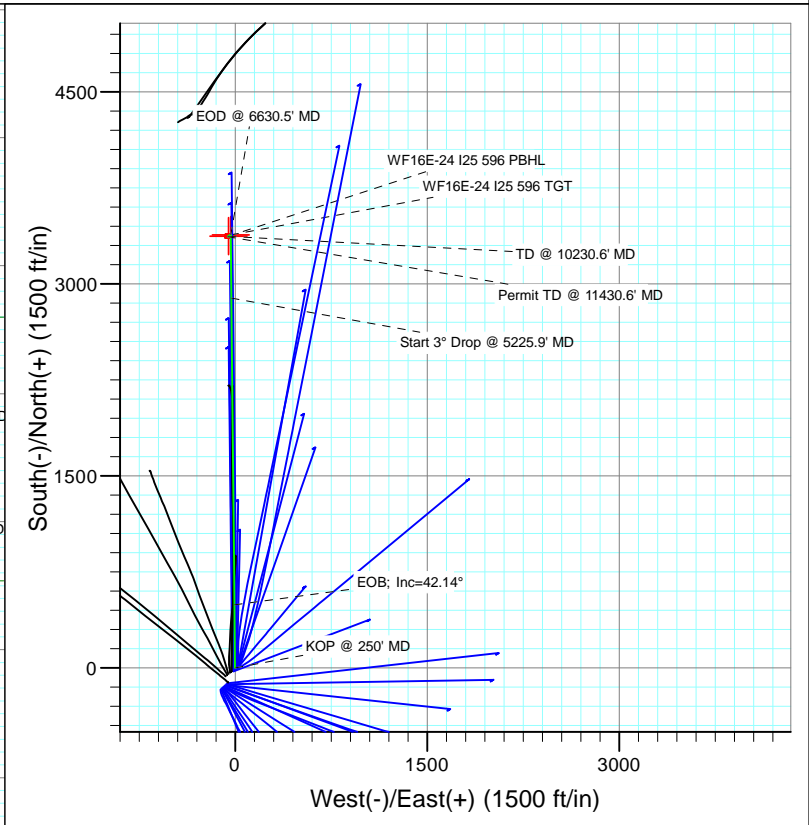

FORMATION TOP DETAILS		
TVDPath	MDPath	Formation
3402.0	4177.2	Washch G
5461.0	6630.5	Williams Fork
8961.0	10130.6	Rollins

Azimuths to True North  
Magnetic North: 10.29°

Magnetic Field  
Strength: 52183.7snT  
Dip Angle: 65.76°  
Date: 6/15/2012  
Model: IGRF2010

Plan #1							
WF16E-24 I25 596							
125XXXX; SC							
KB=22° @ 5846.0ft (Original Well Elev)							
North American Datum 1983							
Well WF16E-24 I25 596, True North							
Type	Target	Azimuth	Origin	Type	N/S	E/W	From
TD	No Target (Freehand)	359.02	Slot	Slot	0.0	0.0	TVD
Name	TVD	+N/-S	+E/-W	Latitude	Longitude		
WF16E-24 I25 596 TGT	5461.0	3383.1	-34.5	39° 35' 38.620 N	108° 6' 34.841 W		
WF16E-24 I25 596 PBHL	8961.0	3373.1	-51.5	39° 35' 38.521 N	108° 6' 35.058 W		

## Planning Report

<b>Database:</b> USA EDM 5000 Multi Users DB	<b>Local Co-ordinate Reference:</b> Well WF16E-24 I25 596	
<b>Company:</b> EnCana Oil & Gas (USA) Inc	<b>TVD Reference:</b> KB=22' @ 5846.0ft (Original Well Elev)	
<b>Project:</b> North Piceance	<b>MD Reference:</b> KB=22' @ 5846.0ft (Original Well Elev)	
<b>Site:</b> I25 596	<b>North Reference:</b> True	
<b>Well:</b> WF16E-24 I25 596	<b>Survey Calculation Method:</b> Minimum Curvature	
<b>Wellbore:</b> OH		
<b>Design:</b> Plan #1		

<b>Project</b> North Piceance		
<b>Map System:</b> US State Plane 1983	<b>System Datum:</b> Mean Sea Level	
<b>Geo Datum:</b> North American Datum 1983		
<b>Map Zone:</b> Colorado Central Zone		

<b>Site</b> I25 596					
<b>Site Position:</b>		<b>Northing:</b>	1,648,435.29 ft	<b>Latitude:</b>	39.5847371
<b>From:</b> Lat/Long		<b>Easting:</b>	2,264,601.34 ft	<b>Longitude:</b>	-108.1096087
<b>Position Uncertainty:</b>	0.0 ft	<b>Slot Radius:</b>	13.200 in	<b>Grid Convergence:</b>	-1.65 °

<b>Well</b> WF16E-24 I25 596					
<b>Well Position</b>	<b>+N/-S</b>	0.0 ft	<b>Northing:</b>	1,648,448.08 ft	<b>Latitude:</b> 39.5847734
	<b>+E/-W</b>	0.0 ft	<b>Easting:</b>	2,264,616.68 ft	<b>Longitude:</b> -108.1095556
<b>Position Uncertainty</b>		0.0 ft	<b>Wellhead Elevation:</b>	ft	<b>Ground Level:</b> 5,824.0 ft

<b>Wellbore</b> OH					
<b>Magnetics</b>	<b>Model Name</b>	<b>Sample Date</b>	<b>Declination</b>	<b>Dip Angle</b>	<b>Field Strength</b>
	IGRF2010	6/15/2012	(°) 10.29	(°) 65.76	(nT) 52,184

<b>Design</b> Plan #1				
<b>Audit Notes:</b>				
<b>Version:</b>	<b>Phase:</b>	PLAN	<b>Tie On Depth:</b>	0.0
<b>Vertical Section:</b>	<b>Depth From (TVD)</b>	<b>+N/-S</b>	<b>+E/-W</b>	<b>Direction</b>
	(ft)	(ft)	(ft)	(°)
	0.0	0.0	0.0	359.02

<b>Plan Sections</b>											
Measured Depth (ft)	Inclination (°)	Azimuth (°)	Vertical Depth (ft)	+N/-S (ft)	+E/-W (ft)	Dogleg Rate (°/100ft)	Build Rate (°/100ft)	Turn Rate (°/100ft)	TFO (°)	Target	
0.0	0.00	0.00	0.0	0.0	0.0	0.00	0.00	0.00	0.00		
250.0	0.00	0.00	250.0	0.0	0.0	0.00	0.00	0.00	0.00		
1,654.6	42.14	359.42	1,531.3	493.6	-5.0	3.00	3.00	0.00	359.42		
5,225.9	42.14	359.42	4,179.7	2,889.5	-29.5	0.00	0.00	0.00	0.00		
6,630.5	0.00	0.00	5,461.0	3,383.1	-34.5	3.00	-3.00	0.00	180.00	WF16E-24 I25 596 TC	
6,761.9	0.33	239.48	5,592.4	3,382.9	-34.8	0.25	0.25	-91.74	239.48		
10,130.6	0.33	239.48	8,961.0	3,373.1	-51.5	0.00	0.00	0.00	0.00	WF16E-24 I25 596 PE	
10,230.6	0.33	239.48	9,061.0	3,372.8	-52.0	0.00	0.00	0.00	0.00		
11,430.6	0.33	239.48	10,261.0	3,369.3	-57.9	0.00	0.00	0.00	0.00		

## Planning Report

<b>Database:</b>	USA EDM 5000 Multi Users DB	<b>Local Co-ordinate Reference:</b>	Well WF16E-24 I25 596
<b>Company:</b>	EnCana Oil & Gas (USA) Inc	<b>TVD Reference:</b>	KB=22' @ 5846.0ft (Original Well Elev)
<b>Project:</b>	North Piceance	<b>MD Reference:</b>	KB=22' @ 5846.0ft (Original Well Elev)
<b>Site:</b>	I25 596	<b>North Reference:</b>	True
<b>Well:</b>	WF16E-24 I25 596	<b>Survey Calculation Method:</b>	Minimum Curvature
<b>Wellbore:</b>	OH		
<b>Design:</b>	Plan #1		

Planned Survey									
Measured Depth (ft)	Inclination (°)	Azimuth (°)	Vertical Depth (ft)	+N/-S (ft)	+E/-W (ft)	Vertical Section (ft)	Dogleg Rate (°/100ft)	Build Rate (°/100ft)	Comments / Formations
0.0	0.00	0.00	0.0	0.0	0.0	0.0	0.00	0.00	
100.0	0.00	0.00	100.0	0.0	0.0	0.0	0.00	0.00	
200.0	0.00	0.00	200.0	0.0	0.0	0.0	0.00	0.00	
250.0	0.00	0.00	250.0	0.0	0.0	0.0	0.00	0.00	KOP @ 250' MD
300.0	1.50	359.42	300.0	0.7	0.0	0.7	3.00	3.00	
400.0	4.50	359.42	399.8	5.9	-0.1	5.9	3.00	3.00	
500.0	7.50	359.42	499.3	16.3	-0.2	16.3	3.00	3.00	
600.0	10.50	359.42	598.0	32.0	-0.3	32.0	3.00	3.00	
700.0	13.50	359.42	695.8	52.8	-0.5	52.8	3.00	3.00	
800.0	16.50	359.42	792.4	78.6	-0.8	78.6	3.00	3.00	
900.0	19.50	359.42	887.5	109.5	-1.1	109.5	3.00	3.00	
1,000.0	22.50	359.42	980.9	145.4	-1.5	145.4	3.00	3.00	
1,100.0	25.50	359.42	1,072.2	186.0	-1.9	186.0	3.00	3.00	
1,200.0	28.50	359.42	1,161.3	231.4	-2.4	231.4	3.00	3.00	
1,300.0	31.50	359.42	1,247.9	281.4	-2.9	281.4	3.00	3.00	
1,400.0	34.50	359.42	1,331.8	335.9	-3.4	335.9	3.00	3.00	
1,500.0	37.50	359.42	1,412.6	394.6	-4.0	394.7	3.00	3.00	
1,600.0	40.50	359.42	1,490.4	457.6	-4.7	457.6	3.00	3.00	
1,654.6	42.14	359.42	1,531.3	493.6	-5.0	493.6	3.00	3.00	EOB; Inc=42.14°
1,700.0	42.14	359.42	1,565.0	524.1	-5.3	524.1	0.00	0.00	
1,800.0	42.14	359.42	1,639.2	591.2	-6.0	591.2	0.00	0.00	
1,900.0	42.14	359.42	1,713.3	658.2	-6.7	658.3	0.00	0.00	
2,000.0	42.14	359.42	1,787.5	725.3	-7.4	725.4	0.00	0.00	
2,100.0	42.14	359.42	1,861.6	792.4	-8.1	792.4	0.00	0.00	
2,200.0	42.14	359.42	1,935.8	859.5	-8.8	859.5	0.00	0.00	
2,300.0	42.14	359.42	2,010.0	926.6	-9.4	926.6	0.00	0.00	
2,400.0	42.14	359.42	2,084.1	993.7	-10.1	993.7	0.00	0.00	
2,500.0	42.14	359.42	2,158.3	1,060.8	-10.8	1,060.8	0.00	0.00	
2,600.0	42.14	359.42	2,232.4	1,127.9	-11.5	1,127.9	0.00	0.00	
2,700.0	42.14	359.42	2,306.6	1,194.9	-12.2	1,195.0	0.00	0.00	
2,800.0	42.14	359.42	2,380.7	1,262.0	-12.9	1,262.1	0.00	0.00	
2,900.0	42.14	359.42	2,454.9	1,329.1	-13.6	1,329.1	0.00	0.00	
3,000.0	42.14	359.42	2,529.0	1,396.2	-14.2	1,396.2	0.00	0.00	
3,100.0	42.14	359.42	2,603.2	1,463.3	-14.9	1,463.3	0.00	0.00	
3,200.0	42.14	359.42	2,677.3	1,530.4	-15.6	1,530.4	0.00	0.00	
3,300.0	42.14	359.42	2,751.5	1,597.5	-16.3	1,597.5	0.00	0.00	
3,400.0	42.14	359.42	2,825.7	1,664.5	-17.0	1,664.6	0.00	0.00	
3,500.0	42.14	359.42	2,899.8	1,731.6	-17.7	1,731.7	0.00	0.00	
3,600.0	42.14	359.42	2,974.0	1,798.7	-18.3	1,798.8	0.00	0.00	
3,700.0	42.14	359.42	3,048.1	1,865.8	-19.0	1,865.9	0.00	0.00	
3,800.0	42.14	359.42	3,122.3	1,932.9	-19.7	1,932.9	0.00	0.00	
3,900.0	42.14	359.42	3,196.4	2,000.0	-20.4	2,000.0	0.00	0.00	
4,000.0	42.14	359.42	3,270.6	2,067.1	-21.1	2,067.1	0.00	0.00	
4,100.0	42.14	359.42	3,344.7	2,134.2	-21.8	2,134.2	0.00	0.00	
4,177.2	42.14	359.42	3,402.0	2,186.0	-22.3	2,186.0	0.00	0.00	Wastch G
4,200.0	42.14	359.42	3,418.9	2,201.2	-22.4	2,201.3	0.00	0.00	
4,300.0	42.14	359.42	3,493.0	2,268.3	-23.1	2,268.4	0.00	0.00	
4,400.0	42.14	359.42	3,567.2	2,335.4	-23.8	2,335.5	0.00	0.00	
4,500.0	42.14	359.42	3,641.4	2,402.5	-24.5	2,402.6	0.00	0.00	
4,600.0	42.14	359.42	3,715.5	2,469.6	-25.2	2,469.7	0.00	0.00	
4,700.0	42.14	359.42	3,789.7	2,536.7	-25.9	2,536.7	0.00	0.00	
4,800.0	42.14	359.42	3,863.8	2,603.8	-26.6	2,603.8	0.00	0.00	

## Planning Report

<b>Database:</b>	USA EDM 5000 Multi Users DB	<b>Local Co-ordinate Reference:</b>	Well WF16E-24 I25 596
<b>Company:</b>	EnCana Oil & Gas (USA) Inc	<b>TVD Reference:</b>	KB=22' @ 5846.0ft (Original Well Elev)
<b>Project:</b>	North Piceance	<b>MD Reference:</b>	KB=22' @ 5846.0ft (Original Well Elev)
<b>Site:</b>	I25 596	<b>North Reference:</b>	True
<b>Well:</b>	WF16E-24 I25 596	<b>Survey Calculation Method:</b>	Minimum Curvature
<b>Wellbore:</b>	OH		
<b>Design:</b>	Plan #1		

Planned Survey									
Measured Depth (ft)	Inclination (°)	Azimuth (°)	Vertical Depth (ft)	+N/-S (ft)	+E/-W (ft)	Vertical Section (ft)	Dogleg Rate (°/100ft)	Build Rate (°/100ft)	Comments / Formations
4,900.0	42.14	359.42	3,938.0	2,670.8	-27.2	2,670.9	0.00	0.00	
5,000.0	42.14	359.42	4,012.1	2,737.9	-27.9	2,738.0	0.00	0.00	
5,100.0	42.14	359.42	4,086.3	2,805.0	-28.6	2,805.1	0.00	0.00	
5,200.0	42.14	359.42	4,160.4	2,872.1	-29.3	2,872.2	0.00	0.00	
5,225.9	42.14	359.42	4,179.7	2,889.5	-29.5	2,889.6	0.00	0.00	Start 3° Drop @ 5225.9' MD
5,300.0	39.92	359.42	4,235.5	2,938.1	-30.0	2,938.2	3.00	-3.00	
5,400.0	36.92	359.42	4,313.9	3,000.2	-30.6	3,000.3	3.00	-3.00	
5,500.0	33.92	359.42	4,395.4	3,058.2	-31.2	3,058.3	3.00	-3.00	
5,600.0	30.92	359.42	4,479.8	3,111.8	-31.7	3,111.9	3.00	-3.00	
5,700.0	27.92	359.42	4,566.9	3,160.9	-32.2	3,161.0	3.00	-3.00	
5,800.0	24.92	359.42	4,656.4	3,205.4	-32.7	3,205.5	3.00	-3.00	
5,900.0	21.92	359.42	4,748.2	3,245.1	-33.1	3,245.2	3.00	-3.00	
6,000.0	18.92	359.42	4,841.9	3,280.0	-33.4	3,280.1	3.00	-3.00	
6,100.0	15.92	359.42	4,937.3	3,309.9	-33.8	3,310.0	3.00	-3.00	
6,200.0	12.92	359.42	5,034.1	3,334.8	-34.0	3,334.9	3.00	-3.00	
6,300.0	9.92	359.42	5,132.1	3,354.6	-34.2	3,354.7	3.00	-3.00	
6,400.0	6.92	359.42	5,231.1	3,369.2	-34.4	3,369.3	3.00	-3.00	
6,500.0	3.92	359.42	5,330.6	3,378.6	-34.5	3,378.7	3.00	-3.00	
6,600.0	0.92	359.42	5,430.5	3,382.9	-34.5	3,382.9	3.00	-3.00	
6,630.5	0.00	0.00	5,461.0	3,383.1	-34.5	3,383.2	3.00	-3.00	EOD @ 6630.5' MD - Williams Fork
6,700.0	0.17	239.48	5,530.5	3,383.0	-34.6	3,383.1	0.25	0.25	
6,761.9	0.33	239.48	5,592.4	3,382.9	-34.8	3,383.0	0.25	0.25	
6,800.0	0.33	239.48	5,630.5	3,382.8	-35.0	3,382.9	0.00	0.00	
6,900.0	0.33	239.48	5,730.5	3,382.5	-35.5	3,382.6	0.00	0.00	
7,000.0	0.33	239.48	5,830.5	3,382.2	-36.0	3,382.3	0.00	0.00	
7,100.0	0.33	239.48	5,930.5	3,381.9	-36.5	3,382.1	0.00	0.00	
7,200.0	0.33	239.48	6,030.5	3,381.6	-37.0	3,381.8	0.00	0.00	
7,300.0	0.33	239.48	6,130.5	3,381.3	-37.5	3,381.5	0.00	0.00	
7,400.0	0.33	239.48	6,230.5	3,381.1	-38.0	3,381.2	0.00	0.00	
7,500.0	0.33	239.48	6,330.5	3,380.8	-38.5	3,380.9	0.00	0.00	
7,600.0	0.33	239.48	6,430.5	3,380.5	-39.0	3,380.6	0.00	0.00	
7,700.0	0.33	239.48	6,530.5	3,380.2	-39.5	3,380.4	0.00	0.00	
7,800.0	0.33	239.48	6,630.5	3,379.9	-40.0	3,380.1	0.00	0.00	
7,900.0	0.33	239.48	6,730.5	3,379.6	-40.4	3,379.8	0.00	0.00	
8,000.0	0.33	239.48	6,830.5	3,379.3	-40.9	3,379.5	0.00	0.00	
8,100.0	0.33	239.48	6,930.5	3,379.0	-41.4	3,379.2	0.00	0.00	
8,200.0	0.33	239.48	7,030.5	3,378.7	-41.9	3,378.9	0.00	0.00	
8,300.0	0.33	239.48	7,130.5	3,378.4	-42.4	3,378.7	0.00	0.00	
8,400.0	0.33	239.48	7,230.5	3,378.1	-42.9	3,378.4	0.00	0.00	
8,500.0	0.33	239.48	7,330.5	3,377.8	-43.4	3,378.1	0.00	0.00	
8,600.0	0.33	239.48	7,430.5	3,377.6	-43.9	3,377.8	0.00	0.00	
8,700.0	0.33	239.48	7,530.5	3,377.3	-44.4	3,377.5	0.00	0.00	
8,800.0	0.33	239.48	7,630.5	3,377.0	-44.9	3,377.2	0.00	0.00	
8,900.0	0.33	239.48	7,730.5	3,376.7	-45.4	3,377.0	0.00	0.00	
9,000.0	0.33	239.48	7,830.5	3,376.4	-45.9	3,376.7	0.00	0.00	
9,100.0	0.33	239.48	7,930.5	3,376.1	-46.4	3,376.4	0.00	0.00	
9,200.0	0.33	239.48	8,030.5	3,375.8	-46.9	3,376.1	0.00	0.00	
9,300.0	0.33	239.48	8,130.5	3,375.5	-47.4	3,375.8	0.00	0.00	
9,400.0	0.33	239.48	8,230.5	3,375.2	-47.9	3,375.6	0.00	0.00	
9,500.0	0.33	239.48	8,330.5	3,374.9	-48.3	3,375.3	0.00	0.00	
9,600.0	0.33	239.48	8,430.5	3,374.6	-48.8	3,375.0	0.00	0.00	
9,700.0	0.33	239.48	8,530.5	3,374.4	-49.3	3,374.7	0.00	0.00	

## Planning Report

**Database:** USA EDM 5000 Multi Users DB  
**Company:** EnCana Oil & Gas (USA) Inc  
**Project:** North Piceance  
**Site:** I25 596  
**Well:** WF16E-24 I25 596  
**Wellbore:** OH  
**Design:** Plan #1

**Local Co-ordinate Reference:** Well WF16E-24 I25 596  
**TVD Reference:** KB=22' @ 5846.0ft (Original Well Elev)  
**MD Reference:** KB=22' @ 5846.0ft (Original Well Elev)  
**North Reference:** True  
**Survey Calculation Method:** Minimum Curvature

### Planned Survey

Measured Depth (ft)	Inclination (°)	Azimuth (°)	Vertical Depth (ft)	+N/-S (ft)	+E/-W (ft)	Vertical Section (ft)	Dogleg Rate (°/100ft)	Build Rate (°/100ft)	Comments / Formations
9,800.0	0.33	239.48	8,630.4	3,374.1	-49.8	3,374.4	0.00	0.00	
9,900.0	0.33	239.48	8,730.4	3,373.8	-50.3	3,374.1	0.00	0.00	
10,000.0	0.33	239.48	8,830.4	3,373.5	-50.8	3,373.9	0.00	0.00	
10,100.0	0.33	239.48	8,930.4	3,373.2	-51.3	3,373.6	0.00	0.00	
10,130.6	0.33	239.48	8,961.0	3,373.1	-51.5	3,373.5	0.00	0.00	Rollins
10,200.0	0.33	239.48	9,030.4	3,372.9	-51.8	3,373.3	0.00	0.00	
10,230.6	0.33	239.48	9,061.0	3,372.8	-52.0	3,373.2	0.00	0.00	TD @ 10230.6' MD
10,300.0	0.33	239.48	9,130.4	3,372.6	-52.3	3,373.0	0.00	0.00	
10,400.0	0.33	239.48	9,230.4	3,372.3	-52.8	3,372.7	0.00	0.00	
10,500.0	0.33	239.48	9,330.4	3,372.0	-53.3	3,372.4	0.00	0.00	
10,600.0	0.33	239.48	9,430.4	3,371.7	-53.8	3,372.2	0.00	0.00	
10,700.0	0.33	239.48	9,530.4	3,371.4	-54.3	3,371.9	0.00	0.00	
10,800.0	0.33	239.48	9,630.4	3,371.2	-54.8	3,371.6	0.00	0.00	
10,900.0	0.33	239.48	9,730.4	3,370.9	-55.3	3,371.3	0.00	0.00	
11,000.0	0.33	239.48	9,830.4	3,370.6	-55.8	3,371.0	0.00	0.00	
11,100.0	0.33	239.48	9,930.4	3,370.3	-56.2	3,370.8	0.00	0.00	
11,200.0	0.33	239.48	10,030.4	3,370.0	-56.7	3,370.5	0.00	0.00	
11,300.0	0.33	239.48	10,130.4	3,369.7	-57.2	3,370.2	0.00	0.00	
11,400.0	0.33	239.48	10,230.4	3,369.4	-57.7	3,369.9	0.00	0.00	
11,430.6	0.33	239.48	10,261.0	3,369.3	-57.9	3,369.8	0.00	0.00	Permit TD @ 11430.6' MD

### Targets

Target Name	- hit/miss target	- Shape	Dip Angle (°)	Dip Dir. (°)	TVD (ft)	+N/-S (ft)	+E/-W (ft)	Northing (ft)	Easting (ft)	Latitude	Longitude
WF16E-24 I25 596 TGT			0.00	0.00	5,461.0	3,383.1	-34.5	1,651,830.77	2,264,679.36	39.5940612	-108.1096780
- plan hits target center											
- Point											
WF16E-24 I25 596 PBH			0.00	0.00	8,961.0	3,373.1	-51.5	1,651,821.27	2,264,662.12	39.5940337	-108.1097382
- plan hits target center											
- Rectangle (sides W30.0 H50.0 D0.0)											

### Formations

Measured Depth (ft)	Vertical Depth (ft)	Name	Lithology	Dip (°)	Dip Direction (°)
4,177.2	3,402.0	Wastch G			
6,630.5	5,461.0	Williams Fork			
10,130.6	8,961.0	Rollins			

## Planning Report

**Database:** USA EDM 5000 Multi Users DB  
**Company:** EnCana Oil & Gas (USA) Inc  
**Project:** North Piceance  
**Site:** I25 596  
**Well:** WF16E-24 I25 596  
**Wellbore:** OH  
**Design:** Plan #1

**Local Co-ordinate Reference:** Well WF16E-24 I25 596  
**TVD Reference:** KB=22' @ 5846.0ft (Original Well Elev)  
**MD Reference:** KB=22' @ 5846.0ft (Original Well Elev)  
**North Reference:** True  
**Survey Calculation Method:** Minimum Curvature

### Plan Annotations

Measured Depth (ft)	Vertical Depth (ft)	Local Coordinates		Comment
		+N/-S (ft)	+E/-W (ft)	
250.0	250.0	0.0	0.0	KOP @ 250' MD
1,654.6	1,531.3	493.6	-5.0	EOB; Inc=42.14°
5,225.9	4,179.7	2,889.5	-29.5	Start 3° Drop @ 5225.9' MD
6,630.5	5,461.0	3,383.1	-34.5	EOD @ 6630.5' MD
10,230.6	9,061.0	3,382.9	-34.8	TD @ 10230.6' MD
11,430.6	10,261.0	3,373.1	-51.5	Permit TD @ 11430.6' MD