

Well Name: LILLI UNIT 14-34

VERTICAL - ORIGINAL HOLE, 9/12/2012 3:35:06 PM

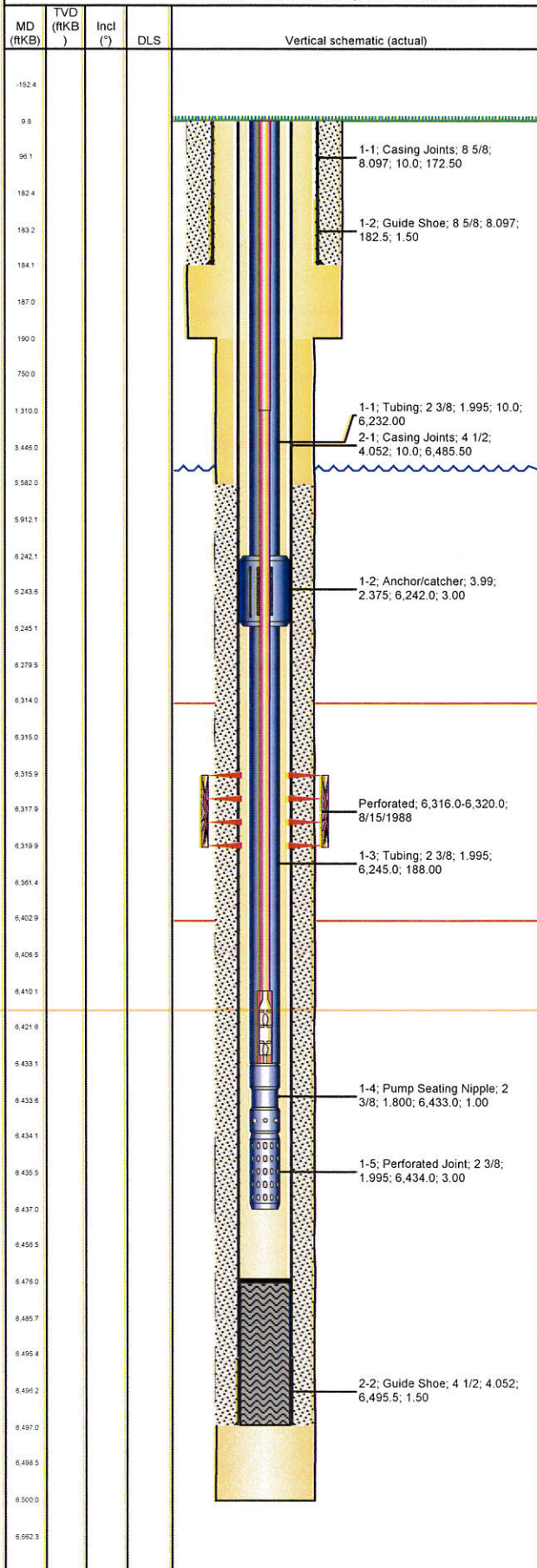

Well Header

API 05-123-14033	Business Unit WATTENBERG	District 25	Well Config VERTICAL
Original KB Elevation (ft) 4,772.00	KB - GL / MSL (ftKB) 10.00	Spud Date 8/4/1988	P & A Date

Comment

Directions To Well

WCR 129 & WCR 98, E .1 INTO

Surface Location (Congressional)

Quarter 1 SE	Quarter 2 SE	Quarter 3 SW	Section 34	Township 9 N	Range 58 W	Rng E/W...
-----------------	-----------------	-----------------	---------------	-----------------	---------------	------------

Bottom Hole Location

North-South Distance (ft)	From N or S Line	East-West Distance (ft)	From E or W Line
---------------------------	------------------	-------------------------	------------------

Plug Back Total Depths

Date 8/9/1988	Depth (ftKB) 6,476.0	Method CASING TALLY	Com
------------------	-------------------------	------------------------	-----

Wellbore Sections

Section Des	Size (in)	Act Top (ftKB)	Act Btm (ftKB)
SURFACE	12 1/4	10.0	190.0
PRODUCTION	7 7/8	190.0	6,500.0

Zone Statuses

Zone Name	Status Date	Status	Job
D SAND	8/16/1988	PR	DRILLING/COMPLETION - ORIGINAL, 8/4/1988 00:00

Casing Strings

Surface, 184.0ftKB

Casing Description	Run Date	OD (in)	Wt/Len (lb/ft)	Grade	Top (ftKB)	Set Depth...
Surface	8/5/1988	8 5/8	24.00	J-55	10.0	184.0

Production, 6,497.0ftKB

Casing Description	Run Date	OD (in)	Wt/Len (lb/ft)	Grade	Top (ftKB)	Set Depth...
Production	8/9/1988	4 1/2	10.50	J-55	10.0	6,497.0

Cement

Description	Top Depth (ftKB)	Bottom Depth (ftKB)
SURFACE CASING CEMENT	10.0	184.0
Description	Top Depth (ftKB)	Bottom Depth (ftKB)
PRODUCTION CASING CEMENT	5,582.0	6,497.0

Tubing Components

Item Des	OD (in)	Wt (lb/ft)	Grade	Jts	Len (ft)	Btm (ftKB)	Btm (TVD) (ftKB)
Tubing	2 3/8	4.70	J-55	199	6,232.00	6,242.0	
Anchor/catcher	3.99			1	3.00	6,245.0	
Tubing	2 3/8	4.70	J-55	6	188.00	6,433.0	
Pump Seating Nipple	2 3/8			1	1.00	6,434.0	
Perforated Joint	2 3/8			1	3.00	6,437.0	

Rods & Pumps

Rod Description	Run Date	Set Depth (ftKB)
Rod	4/7/1995	6,433.0

Comment

Item Description	OD Nominal (in)	Joints	Length (ft)
Sucker Rod	7/8	52	1,300.00
Item Description	OD Nominal (in)	Joints	Length (ft)
Sucker Rod	3/4	204	5,100.00
Item Description	OD Nominal (in)	Joints	Length (ft)
Rod Insert Pump	1 1/4	1	23.00

Perforation Data

Zone	Bnch/St g	Entered Shot Total	Top (ftKB)	Btm (ftKB)	Date
D SAND, ORIGINAL HOLE		17	6,316.0	6,320.0	8/15/1988

Stimulations & Treatments

Date	Zone	Primary Job Type
8/14/1988	D SAND, ORIGINAL HOLE	DRILLING/COMPLETION - ORIGINAL

Technical Result Tech Result Details Tech Result Note

Comment

Other In Hole

Run Date	Des	OD (in)	Top (ftKB)	Btm (ftKB)
----------	-----	---------	------------	------------

Well Name: LILLI UNIT 14-34

VERTICAL - ORIGINAL HOLE, 9/12/2012 3:35:06 PM

Logs

MD (ftKB)	TVD (ftKB)	Incl (°)	DLS	Vertical schematic (actual)	Logs	Date	Type	Top (ftKB)	Btm (ftKB)
-152.4						8/8/1988	COMPENSATED DENSITY	5,450.0	6,497.0
9.8						8/8/1988	INDUCTION	184.0	6,497.0
96.1						8/15/1988	CEMENT BOND	5,490.0	6,462.0
182.4									
183.2									
184.1									
187.0									
190.0									
750.0									
1,310.0									
3,446.0									
5,582.0									
5,912.1									
6,242.1									
6,243.6									
6,245.1									
6,279.5									
6,314.0									
6,315.0									
6,315.9									
6,317.9									
6,319.9									
6,361.4									
6,402.9									
6,406.5									
6,410.1									
6,421.6									
6,433.1									
6,433.6									
6,434.1									
6,435.5									
6,437.0									
6,456.5									
6,476.0									
6,485.7									
6,495.4									
6,499.2									
6,497.0									
6,498.5									
6,500.0									
6,662.3									