

# Location Drawing REIGLE 3C-4HZ

## Horizontal Multi Well Pad

SW¼ SE¼ SECTION 4, TOWNSHIP 2 NORTH, RANGE 65 WEST OF THE 6TH PRINCIPAL MERIDIAN

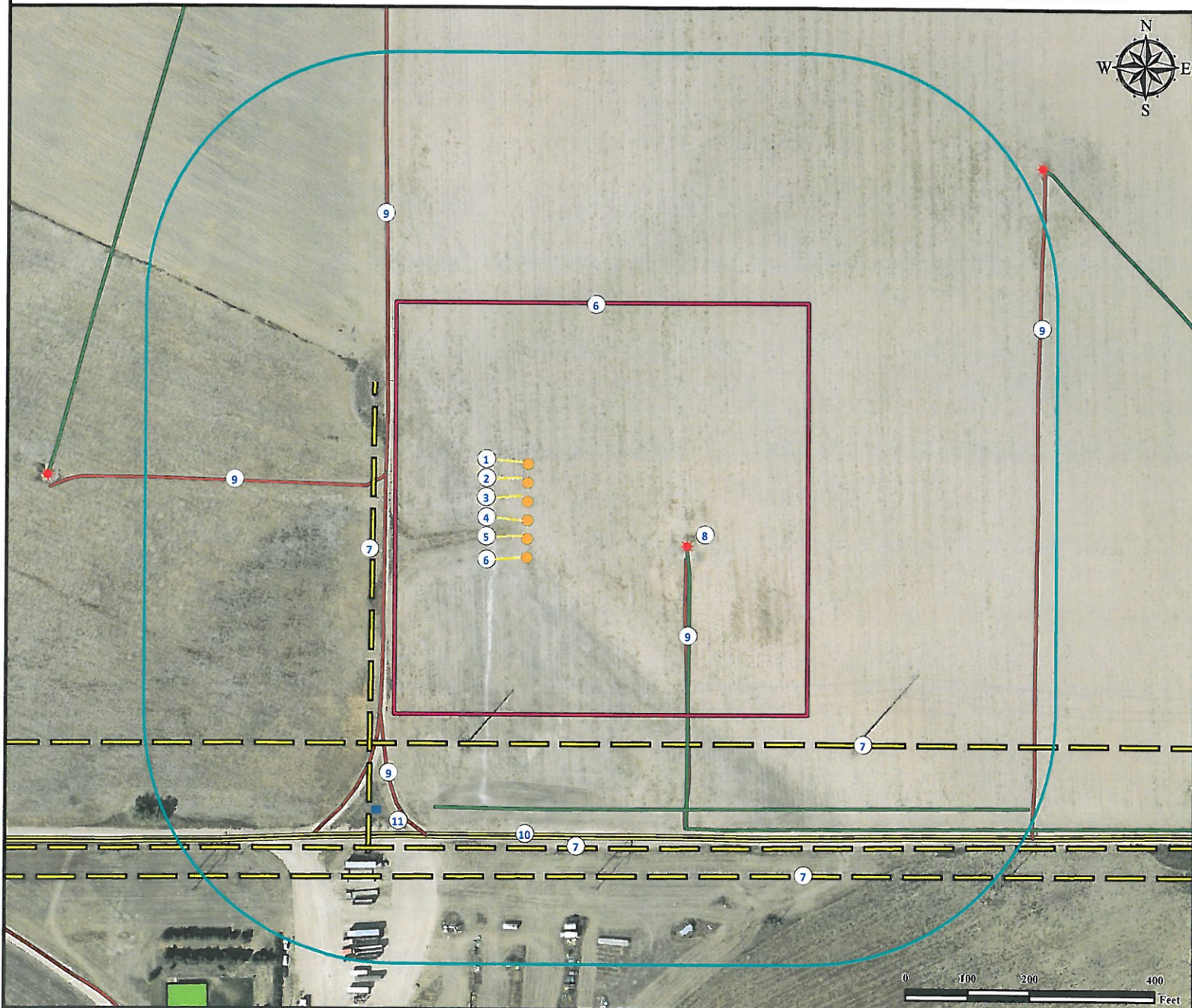

1. Proposed well REIGLE 28C-4HZ.
2. Proposed well REIGLE 2N-4HZ.
3. Proposed well REIGLE 28N-4HZ.
4. Proposed well REIGLE 3C-4HZ.
5. Proposed well REIGLE 3N-4HZ.
6. Proposed well REIGLE 27N-4HZ.
6. Operational Disturbance Area.
7. Powerlines are  $\pm 250'$  W,  $\pm 250'$  S,  $\pm 526'$  S, and  $\pm 571'$  S.
8. Existing Well MOSER 15-4 is  $\pm 258'$  SE.
9. Private Roads are  $\pm 239'$  NW,  $\pm 228'$  W,  $\pm 387'$  SW,  $\pm 262'$  SE, and  $818'$  E.
10. County Road 24 is  $\pm 506'$  S.
11. Pig Launcher is  $\pm 526'$  SW.

### Legend

- |                     |               |                    |
|---------------------|---------------|--------------------|
| Proposed Well       | Powerline     | Building/Residence |
| Oil & Gas Equipment | Existing Well | Disturbance Area   |
| Flowline            | Private Road  | 400' Radius        |
|                     | Public Road   |                    |

### Reference Location

\*\* All Measurements are Made from Reference Well REIGLE 3C-4HZ \*\*

Lat: 40.161945° Long: -104.667911° (NAD83)  
Elevation: 4858 Feet

Surface Use: Irrigated Crop



Use our resources to find yours!

[www.petro-fs.com](http://www.petro-fs.com)  
(303) 928-7128

Field Date: 07/24/2012  
Drafting Date: 07/31/2012  
Drafter: DMM  
Revision: 1

### Data Sources:

- Aerial courtesy of Anadarko Petroleum Corporation (2010)

Prepared for:



KERR-MCGEE OIL & GAS ONSHORE LP