

# WELL LOCATION MAP

**BRINGELSON  
20-11-9-58 PAD**

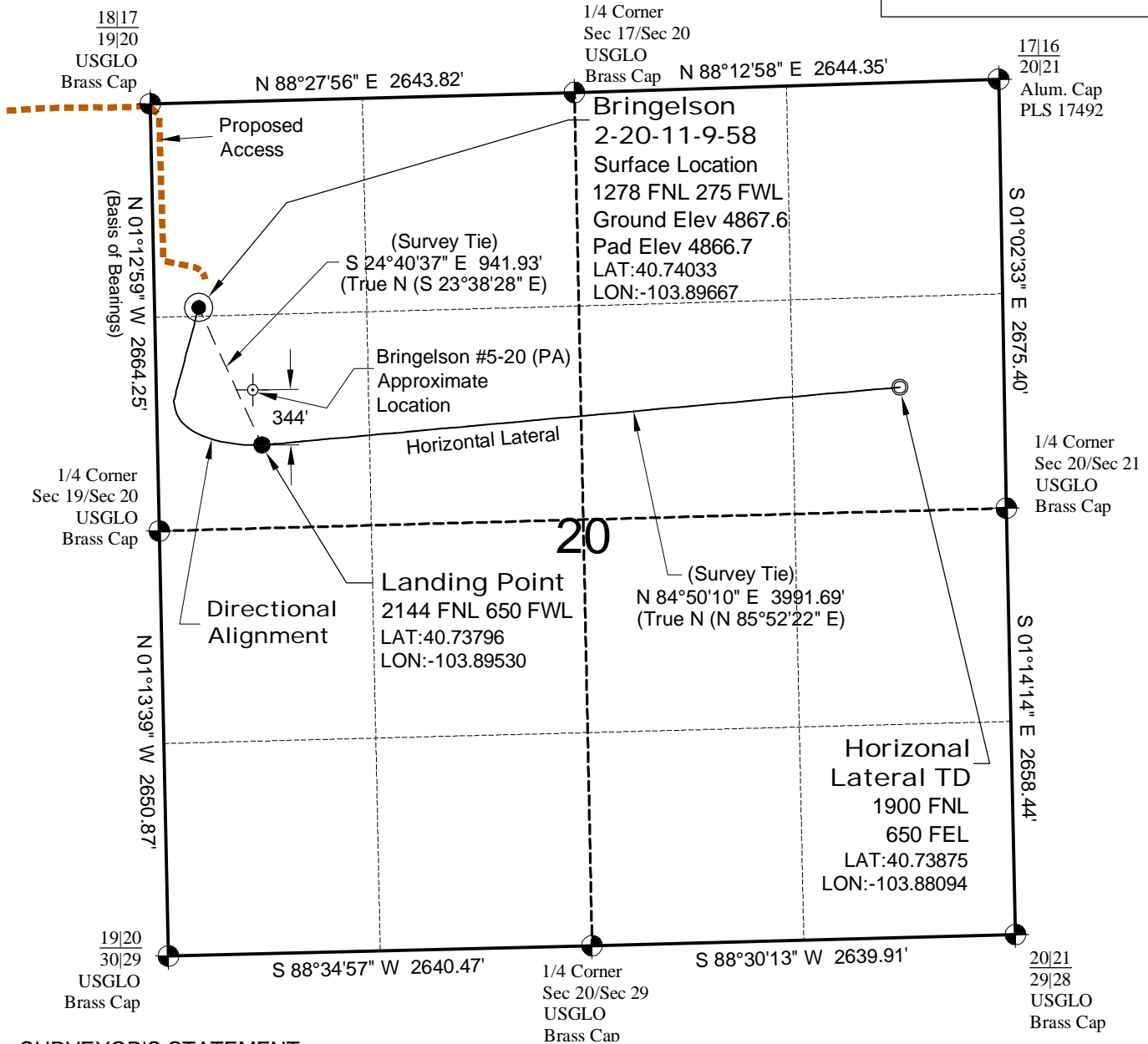

## SURVEYOR'S STATEMENT

The undersigned hereby states that the well location shown hereon was staked on the ground based on existing monumentation and/or physical evidence found in the field and is correct to the best of my knowledge, information and belief.

## NOTES

- 1.) Horizontal (NAD 83) and vertical (NAVD 88) datum is based on the Leica Geosystems SmartNet of Colorado.
- 2.) All directions, distances, and dimensions shown hereon are based on coordinates from the "Colorado coordinate system of 1983 north zone" (article 52 of title 38, C.R.S.).
- 3.) All section line dimensions shown hereon are based on field measurements of existing monuments and/or physical evidence found in the field unless otherwise indicated. Refer to land survey plats deposited in Weld County.
- 4.) Physical features shown hereon are for graphical representation only.
- 5.) See Form 2A for visible improvements within 400' of wellhead.
- 6.) Distances to nearest section lines are measured perpendicularly.
- 7.) This is not a land survey nor land survey plat.
- 8.) Date of Survey 7/25/12; Date of Drawing 8/29/12. REV 1  
PDOP Reading: 2.3 Instrument Operator: Marc Woodard

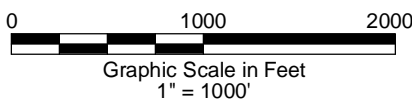

**CARRIZO OIL & GAS, INC  
BRINGELSON 2-20-11-9-58**

**SL NW1/4 NW1/4 SEC.20 T9N R58W  
HL TD SE1/4 NE1/4 SEC.20 T9N R58W  
6th PM WELD COUNTY COLORADO**