

State of Colorado
Oil and Gas Conservation Commission

1120 Lincoln Street, Suite 801, Denver, Colorado 80203 Phone: (303)894-2100 Fax: (303)894-2109



SUNDRY NOTICE

Submit original plus one copy. This form is to be used for general, technical and environmental sundry information. For proposed or completed operations, describe in full on Technical Information Page (Page 2 of this form.) Identify well or other facility by API Number or by OGCC Facility ID. Operator shall send an informational copy of all sundry notices for wells located in High Density Areas to the Local Government Designee (Rule 603b).

RECEIVED
7/31/2012

1. OGCC Operator Number: 100185	4. Contact Name: Chris Hines	Complete the Attachment Checklist
2. Name of Operator: Encana Oil & Gas (USA) Inc.	Phone: 970-285-2653	
3. Address: 2717 County Road 215, Suite 100	Fax:	OP OGCC
City: Parachute State: CO Zip: 81635		
5. API Number 05-334270 (Location ID)	OGCC Facility ID Number 425761	Survey Plat
6. Well/Facility Name: J25W	7. Well/Facility Number 25	Directional Survey
8. Location (QtrQtr, Sec, Twp, Rng, Meridian): NWSE, Sec25, T7S-R93W, 6th PM		Surface Expt Diagram
9. County: Garfield	10. Field Name: Mamm Creek	Technical Info Page
11. Federal, Indian or State Lease Number: 13048		Other

General Notice

<input type="checkbox"/> CHANGE OF LOCATION: Attach New Survey Plat (a change of surface qtr/qtr is substantive and requires a new permit)	
Change of Surface Footage from Exterior Section Lines:	<input type="checkbox"/> FNUFSL <input type="checkbox"/> FELFWL
Change of Surface Footage to Exterior Section Lines:	
Change of Bottomhole Footage from Exterior Section Lines:	
Change of Bottomhole Footage to Exterior Section Lines:	
Bottomhole location Qtr/Qtr, Sec, Twp, Rng, Mer	
Latitude	Distance to nearest property line
Longitude	Distance to nearest lease line
Ground Elevation	Distance to nearest well same formation
	Distance to nearest bldg, public rd, utility or RR
	Is location in a High Density Area (rule 603b)?
	Surface owner consultation date:
GPS DATA:	
Date of Measurement	PDOP Reading
	Instrument Operator's Name
<input type="checkbox"/> CHANGE SPACING UNIT	<input type="checkbox"/> Remove from surface bond
Formation Formation Code Spacing order number Unit Acreage Unit configuration	Signed surface use agreement attached
<input type="checkbox"/> CHANGE OF OPERATOR (prior to drilling):	<input type="checkbox"/> CHANGE WELL NAME
Effective Date:	From:
Plugging Bond: <input type="checkbox"/> Blanket <input type="checkbox"/> Individual	To:
	Effective Date:
<input type="checkbox"/> ABANDONED LOCATION:	<input type="checkbox"/> NOTICE OF CONTINUED SHUT IN STATUS
Was location ever built? <input type="checkbox"/> Yes <input type="checkbox"/> No	Date well shut in or temporarily abandoned:
Is site ready for inspection? <input type="checkbox"/> Yes <input type="checkbox"/> No	Has Production Equipment been removed from site? <input type="checkbox"/> Yes <input type="checkbox"/> No
Date Ready for inspection:	MIT required if shut in longer than two years. Date of last MIT
<input type="checkbox"/> SPUD DATE:	<input type="checkbox"/> REQUEST FOR CONFIDENTIAL STATUS (6 mos from date casing set)
<input type="checkbox"/> SUBSEQUENT REPORT OF STAGE, SQUEEZE OR REMEDIAL CEMENT WORK	*submit cbl and cement job summaries
Method used Cementing tool setting/perf depth Cement volume Cement top Cement bottom Date	
<input type="checkbox"/> RECLAMATION: Attach technical page describing final reclamation procedures per Rule 1004	
Final reclamation will commence on approximately	<input type="checkbox"/> Final reclamation is completed and site is ready for inspection.

Technical Engineering/Environmental Notice

<input type="checkbox"/> Notice of Intent	<input checked="" type="checkbox"/> Report of Work Done	
Approximate Start Date:	Date Work Completed: April, 2011	
Details of work must be described in full on Technical Information Page (Page 2 must be submitted.)		
<input type="checkbox"/> Intent to Recomplete (submit form 2)	<input type="checkbox"/> Request to Vent or Flare	<input type="checkbox"/> E&P Waste Disposal
<input type="checkbox"/> Change Drilling Plans	<input type="checkbox"/> Repair Well	<input type="checkbox"/> Beneficial Reuse of E&P Waste
<input type="checkbox"/> Gross Interval Changed?	<input type="checkbox"/> Rule 502 variance requested	<input checked="" type="checkbox"/> Status Update/Change of Remediation Plans
<input type="checkbox"/> Casing/Cementing Program Change	<input checked="" type="checkbox"/> Other: Pit Closure	for Spills and Releases

I hereby certify that the statements made in this form are, to the best of my knowledge, true, correct and complete.

Signed:
Print Name: Christopher Hines

Date: 07/31/2012 Email: christopher.hines@encana.com

Title: Natural Resources Specialist | Environmental Field Coordinator

COGCC Approved:
CONDITIONS OF APPROVAL IF ANY

Title: FOR Date: 08/07/2012

Linda Spry O'Rourke
EPS NW RegionEncana
J25W

Pit closure

TECHNICAL INFORMATION PAGE



FOR OGCC USE ONLY

1. OGCC Operator Number: _____	API Number: _____
2. Name of Operator: _____	OGCC Facility ID # _____
3. Well/Facility Name: _____	Well/Facility Number: _____
4. Location (QtrQtr, Sec, Twp, Rng, Meridian): _____	

This form is to be completed whenever a Sundry Notice is submitted requiring detailed report of work to be performed or completed. This form shall be transmitted within 30 days of work completed as a "subsequent" report and must accompany Form 4, page 1.

5. DESCRIBE PROPOSED OR COMPLETED OPERATIONS



0 2,200 4,400 Feet
1 inch = 3,000 feet

J25W Storage Pit Mamm Creek Garfield County, Colorado

Revised: June 26, 2012

- Encana Site Boundary
- Access Road
- Township Boundary
- Surface Ownership**
 - Not Identified Below (clear)
 - BLM (transparent)
 - CDOW (transparent)
 - EnCana (transparent)
 - USFS (transparent)

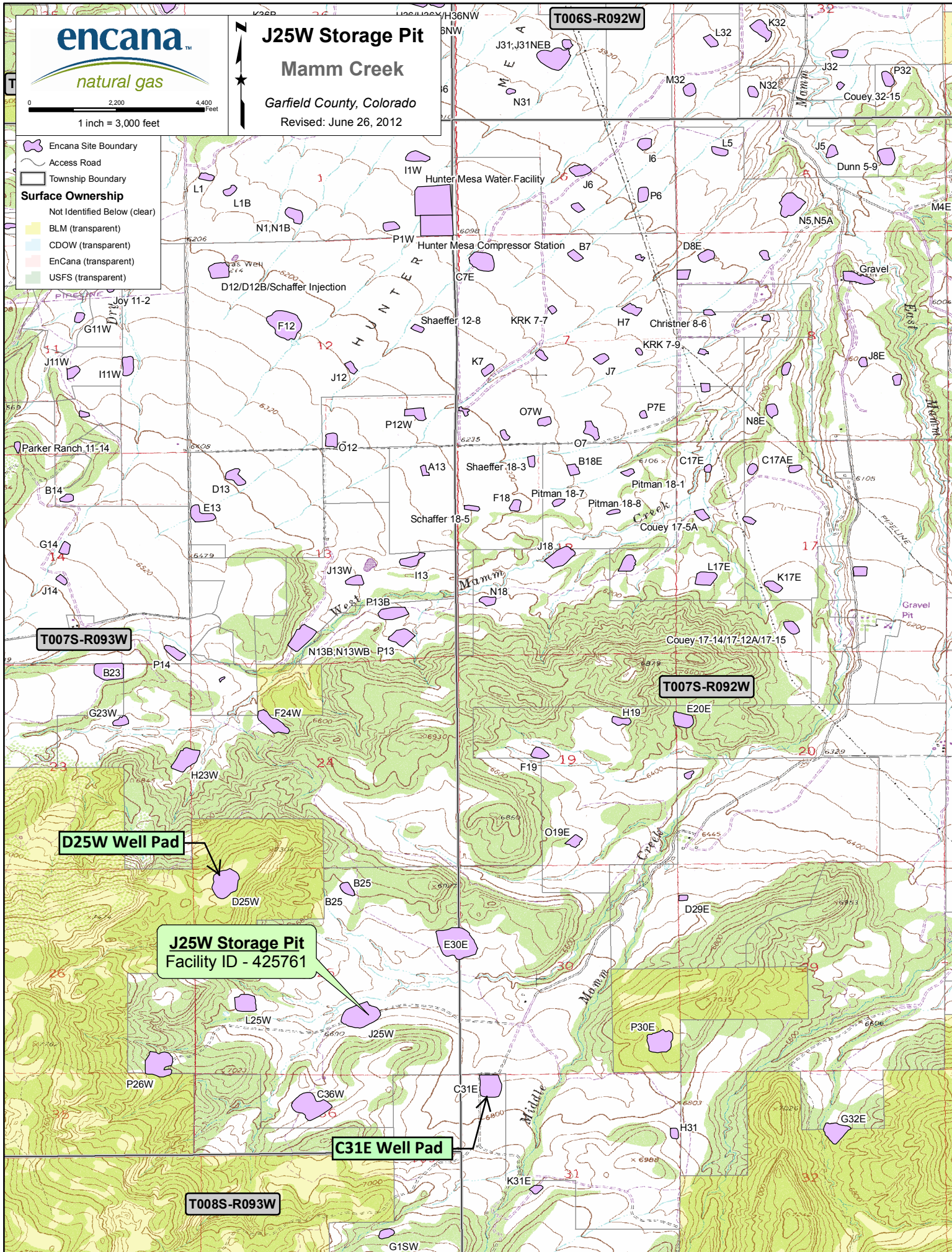

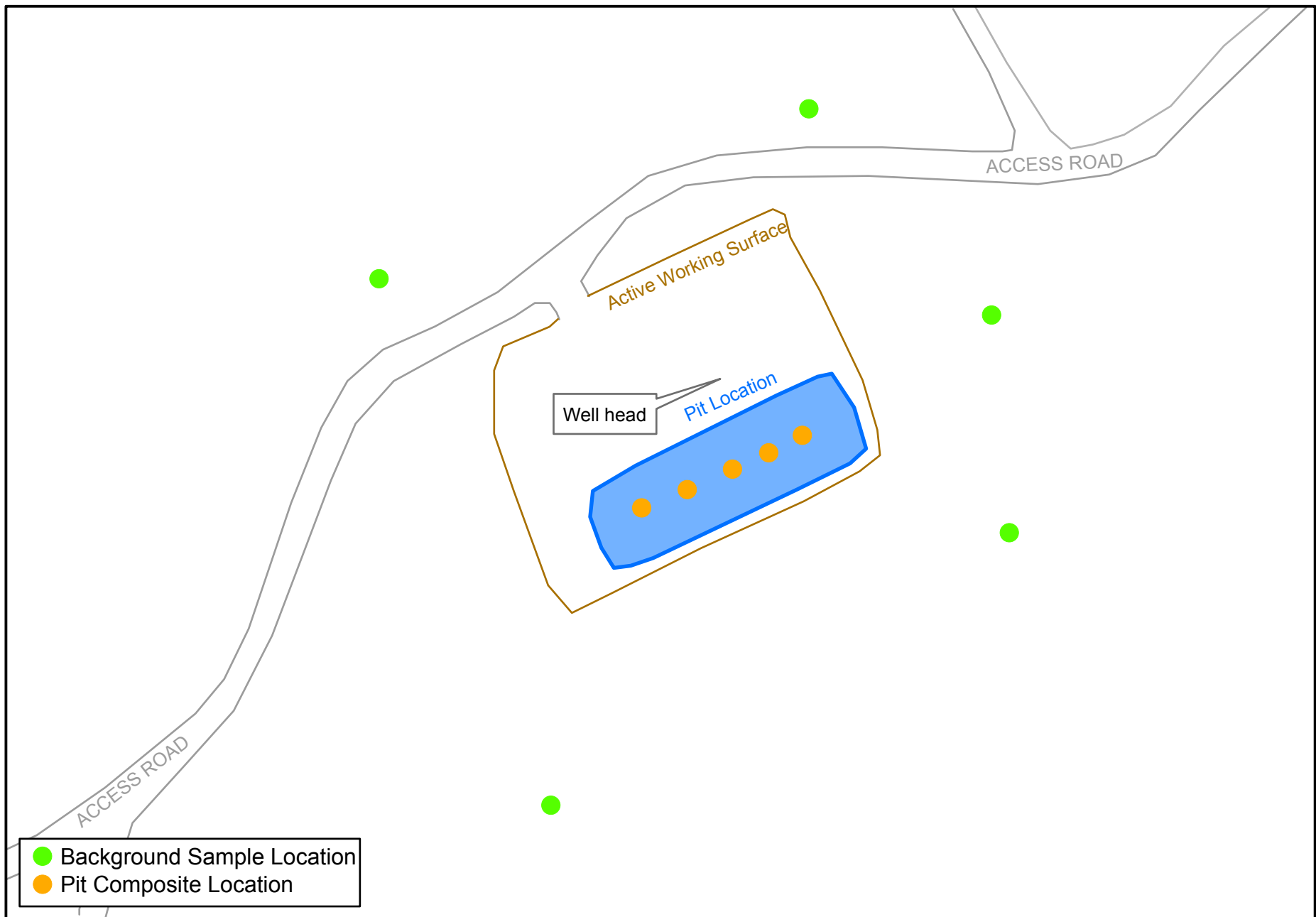

Encana Oil and Gas

J25W Site Diagram - Pit Sampling
NWSE, Section 25, T7S, R93W, 6th PM
Garfield County, Colorado

0 100 200 300
Feet

1 inch = 150 feet

July 30, 2012



****SAMPLING DOCUMENTATION ON SERVER STARTING ~ 06/15/2010**

Page 1 of 1