

**BILL BARRETT CORPORATION**

CONSTRUCTION LAYOUT FOR  
 ANSCHUTZ O'BRIEN #5-61-33-57N  
 SECTION 33, T5N, R61W, 6th P.M.  
 375' FNL 1720' FEL

**FIGURE #1**

SCALE: 1" = 50'  
 DATE: 08-16-12  
 DRAWN BY: J.M.H.

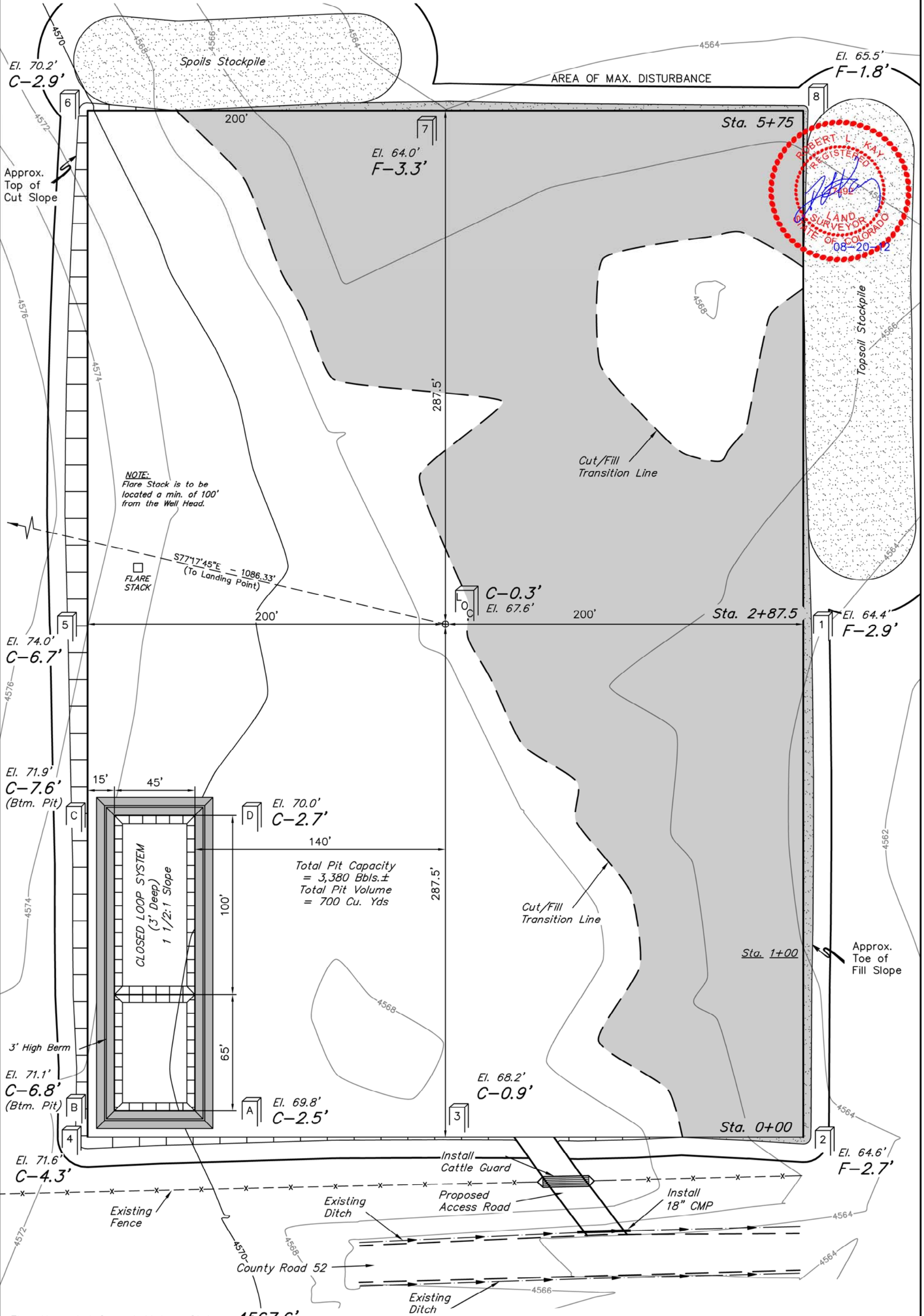
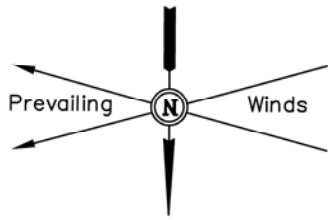

**BILL BARRETT CORPORATION**  
**CONSTRUCTION LAYOUT CROSS SECTIONS FOR**  
**ANSCHUTZ O'BRIEN #5-61-33-57N**  
**SECTION 33, T5N, R61W, 6th P.M.**  
**375' FNL 1720' FEL**

FIGURE #2

1" = 20'  
 X-Section Scale  
 1" = 50'  
 DATE: 08-16-12  
 DRAWN BY: J.M.H.

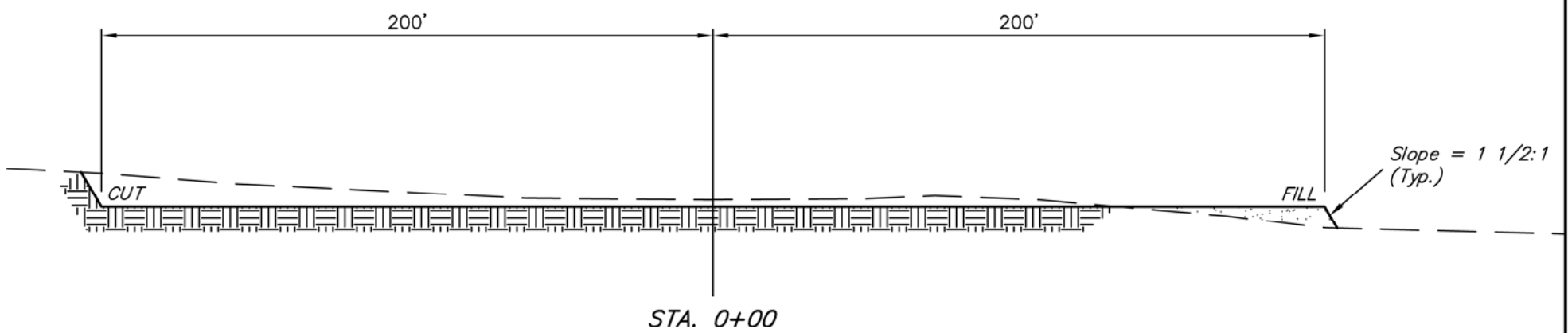
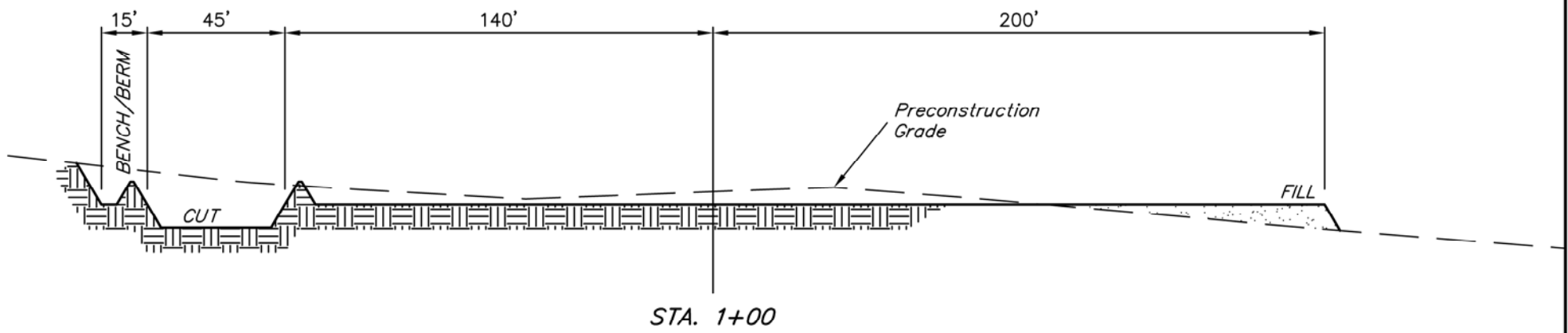
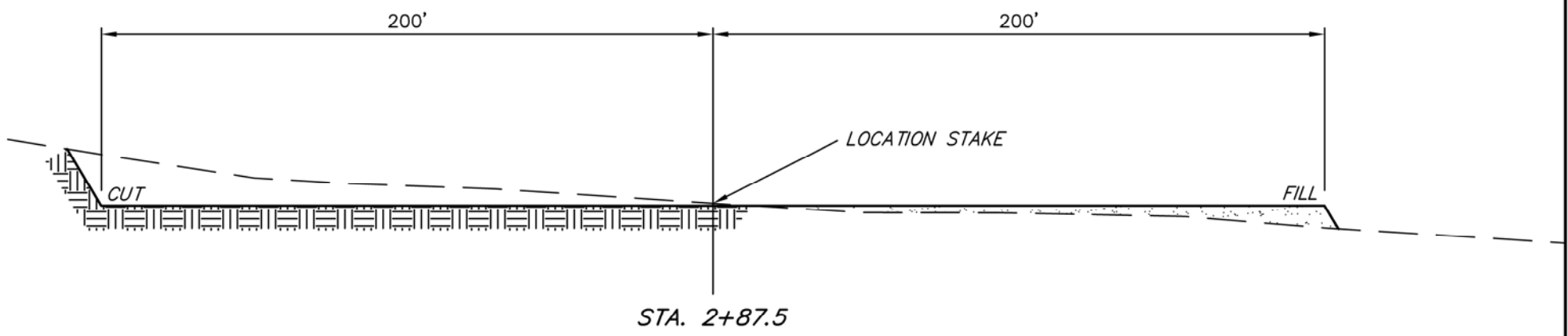
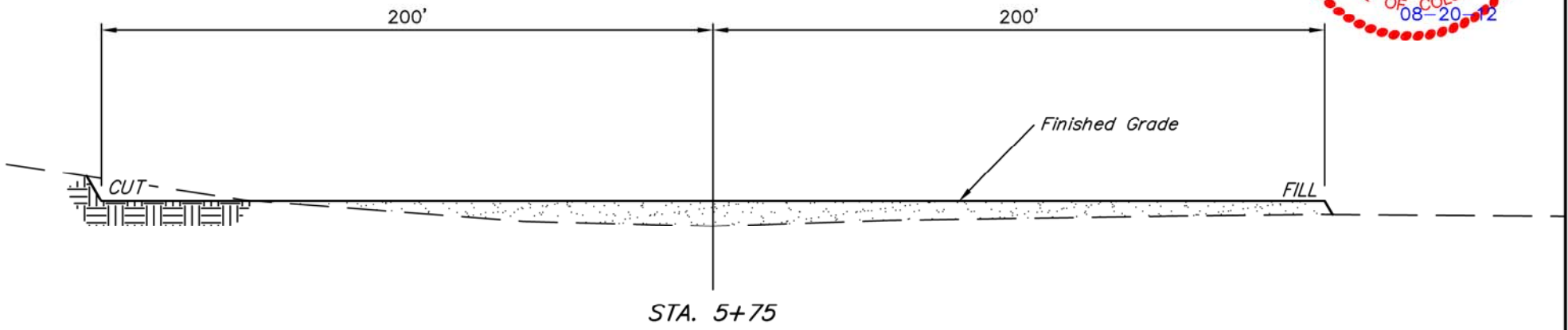
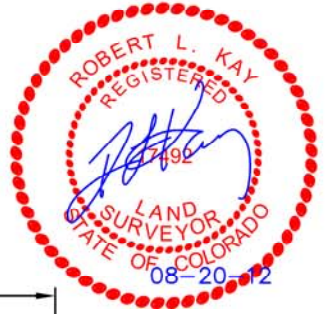

NOTE:  
 Topsoil should not be Stripped Below Finished Grade on Substructure Area.

\* NOTE:  
 FILL QUANTITY INCLUDES 5% FOR COMPACTION

**APPROXIMATE YARDAGES**

(6") Topsoil Stripping	=	4,430 Cu. Yds.
Remaining Location	=	8,840 Cu. Yds.
<b>TOTAL CUT</b>	=	<b>13,270 CU. YDS.</b>
<b>FILL</b>	=	<b>6,680 CU. YDS.</b>

EXCESS MATERIAL	=	6,590 Cu. Yds.
Topsoil & Pit Backfill (1/2 Pit Vol.)	=	4,780 Cu. Yds.
EXCESS UNBALANCE (After Interim Rehabilitation)	=	1,810 Cu. Yds.

**APPROXIMATE ACREAGES**

WELL SITE DISTURBANCE	= ± 6.716 ACRES
ACCESS ROAD DISTURBANCE	= ± 0.047 ACRES
<b>TOTAL</b>	<b>= ± 6.763 ACRES</b>

**UINTAH ENGINEERING & LAND SURVEYING**  
 85 So. 200 East \* Vernal, Utah 84078 \* (435) 789-1017

**BILL BARRETT CORPORATION**

TYPICAL RIG LAYOUT FOR  
ANSCHUTZ OBRIEN #5-61-33-57N  
SECTION 33, T5N, R61W, 6th P.M.  
375' FNL 1720' FEL

**FIGURE #3**

SCALE: 1" = 50'  
DATE: 08-16-12  
DRAWN BY: J.M.H.

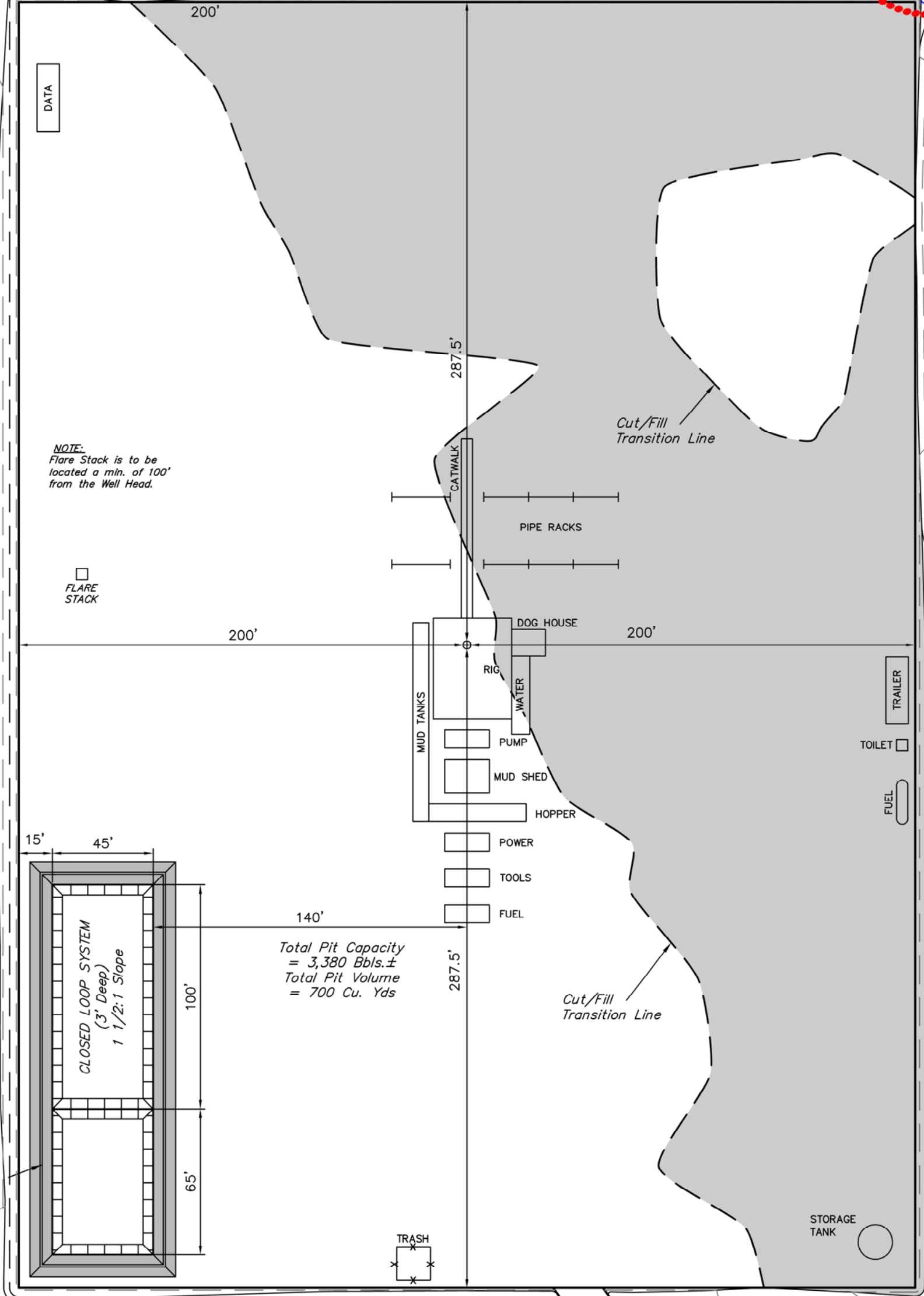
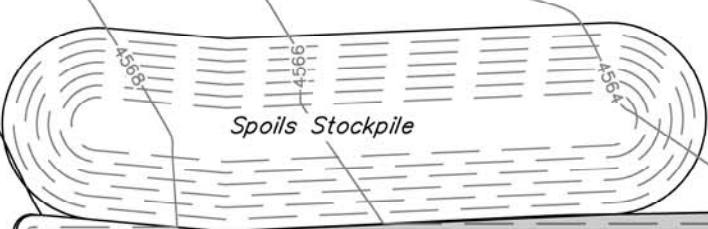

**NOTE:**  
Flare Stack is to be located a min. of 100' from the Well Head.

FLARE STACK

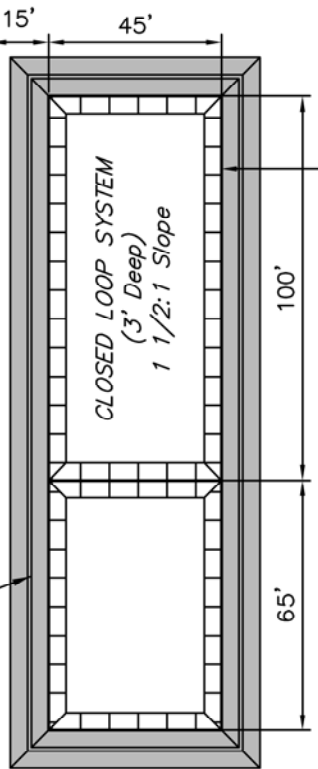

Total Pit Capacity = 3,380 Bbls.±  
Total Pit Volume = 700 Cu. Yds

3' High Berm

TRASH

Existing Fence

County Road 52

Existing Ditch

Existing Ditch

Install Cattle Guard

Proposed Access Road

Install 18" CMP