

# Location Drawing SHURVIEW 13N-3HZ

## Horizontal Multi Well Pad

NE¼ SE¼ SECTION 3, TOWNSHIP 5 NORTH, RANGE 67 WEST OF THE 6TH PRINCIPAL MERIDIAN

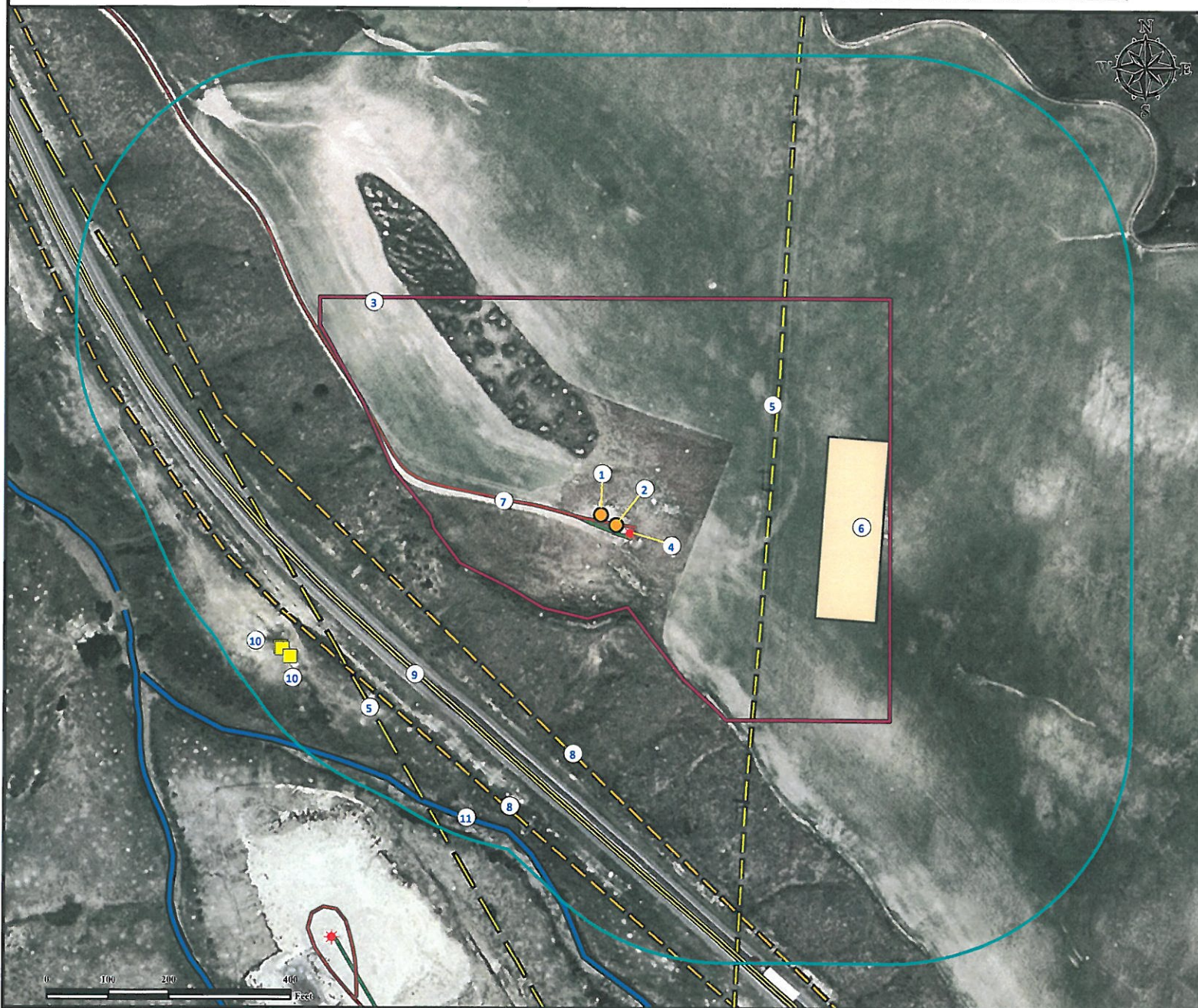

1. Proposed well SHURVIEW 33C-3HZ.
2. Proposed well SHURVIEW 13N-3HZ.
3. Operational disturbance area.
4. Existing well HSR-KNOX 9-3 is  $\pm 30'$  SE.
5. Powerlines are  $\pm 240'$  E and  $\pm 500'$  SW.
6. Proposed facility to be  $\pm 338'$  E.
7. Private road is  $\pm 2'$  N.
8. Fences are  $\pm 320'$  SW and  $\pm 468'$  SW.
9. Highway 257 is  $\pm 400'$  SW.
10. Power boxes are  $\pm 576'$  SW and  $\pm 584'$  SW.
11. Stream is  $\pm 533'$  SW

### Legend

- |               |                   |                      |             |
|---------------|-------------------|----------------------|-------------|
| Proposed Well | Proposed Facility | Fence                | Power Line  |
| Existing Well | Disturbance Area  | Private Road         | Stream      |
| Power Box     | 400' Radius       | Underground Pipeline | Public Road |

### Reference Location

\*\* All Measurements are Made from  
Reference Well SHURVIEW 13N-3HZ\*\*  
Lat: 40.426791° Long: -104.872810° (NAD83)  
Elevation: 4888 Feet

Surface Use: Rangeland



Use our resources to find yours!  
[www.petro-fs.com](http://www.petro-fs.com)  
(303) 928-7128

Field Date: 04/30/2012  
Drafting Date: 06/21/2012  
Drafter: DMM  
Checked By: BHF

### Data Sources:

- Aerial courtesy of Anadarko  
Petroleum Corporation (2010)

Prepared for:



KERR-MCGEE OIL & GAS ONSHORE LP