

WELL PAD EXHIBIT

SECTION 24, TOWNSHIP 7 NORTH, RANGE 66 WEST, 6TH P.M.

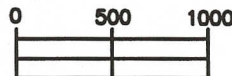
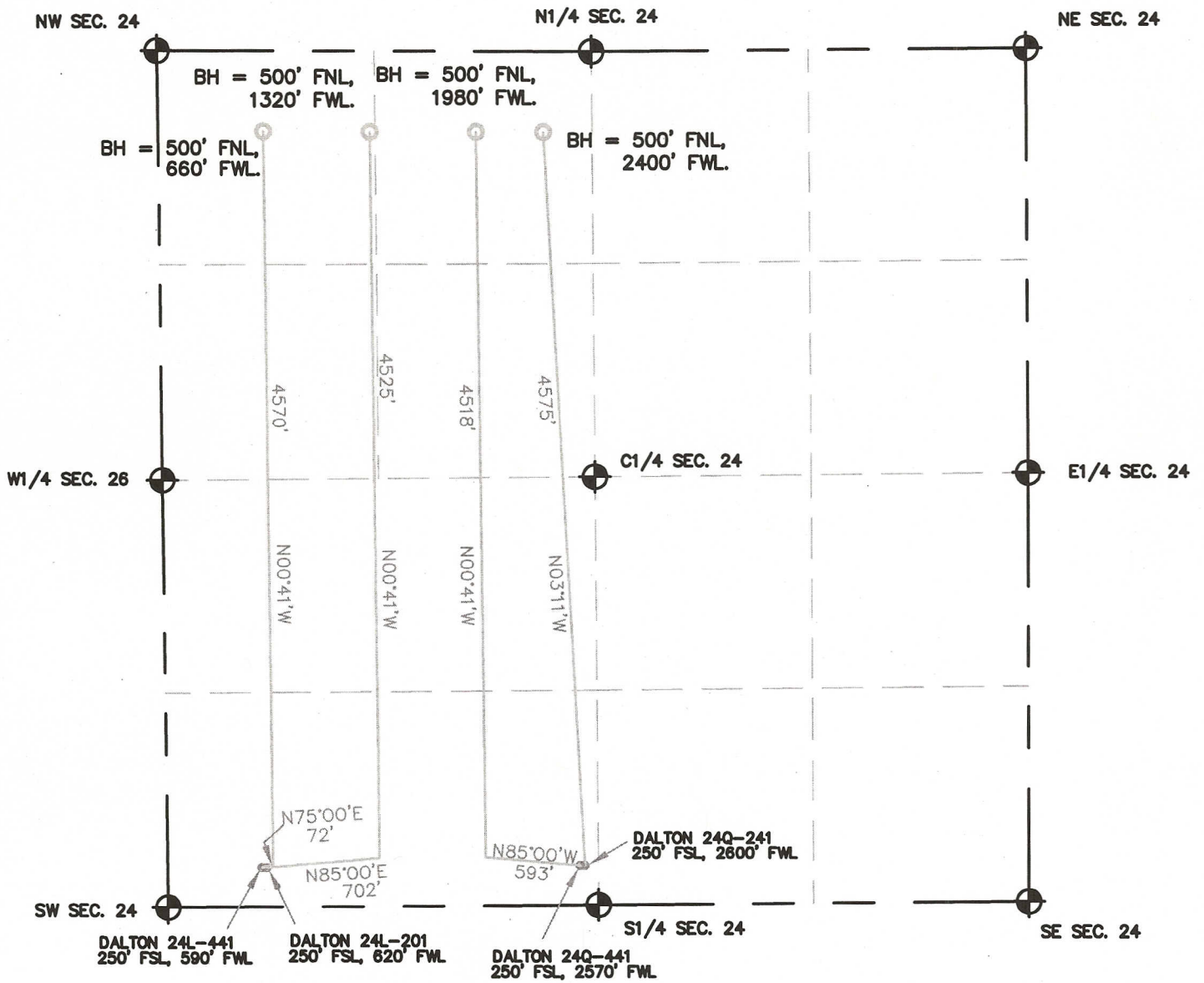

SCALE 1" = 1000'

LEGEND

- = FOUND MONUMENT
- = PROPOSED WELL
- = BOTTOM HOLE LOCATION

THIS IS NOT A MONUMENTED BOUNDARY SURVEY, IT IS ONLY A DRAWING INTENDED TO DEPICT THE WELL PAD & DIRECTIONAL DRILLS TO SECTION LINES.

PREPARED BY:	HORSESHOE SURVEYING, LLC PO BOX 150458 LAKEWOOD, CO 80215 (720)872-0196	WELL NAME:	DALTON 24Q-441, 24Q-241 DALTON 24L-441, 24L-201
DRAWING DATE: 6-1-12	BY: TGC	LOCATION: WELD COUNTY, CO W1/2, SEC. 24, T7N, R66W, 6TH P.M.	
FIELD DATE: 4-14-12			