

HYDROLOGY / TOPOGRAPHY MAP

S1/2 SEC. 24 T7N R66W, 6TH P.M.

N1/2 SEC. 25 T7N R66W, 6TH P.M.

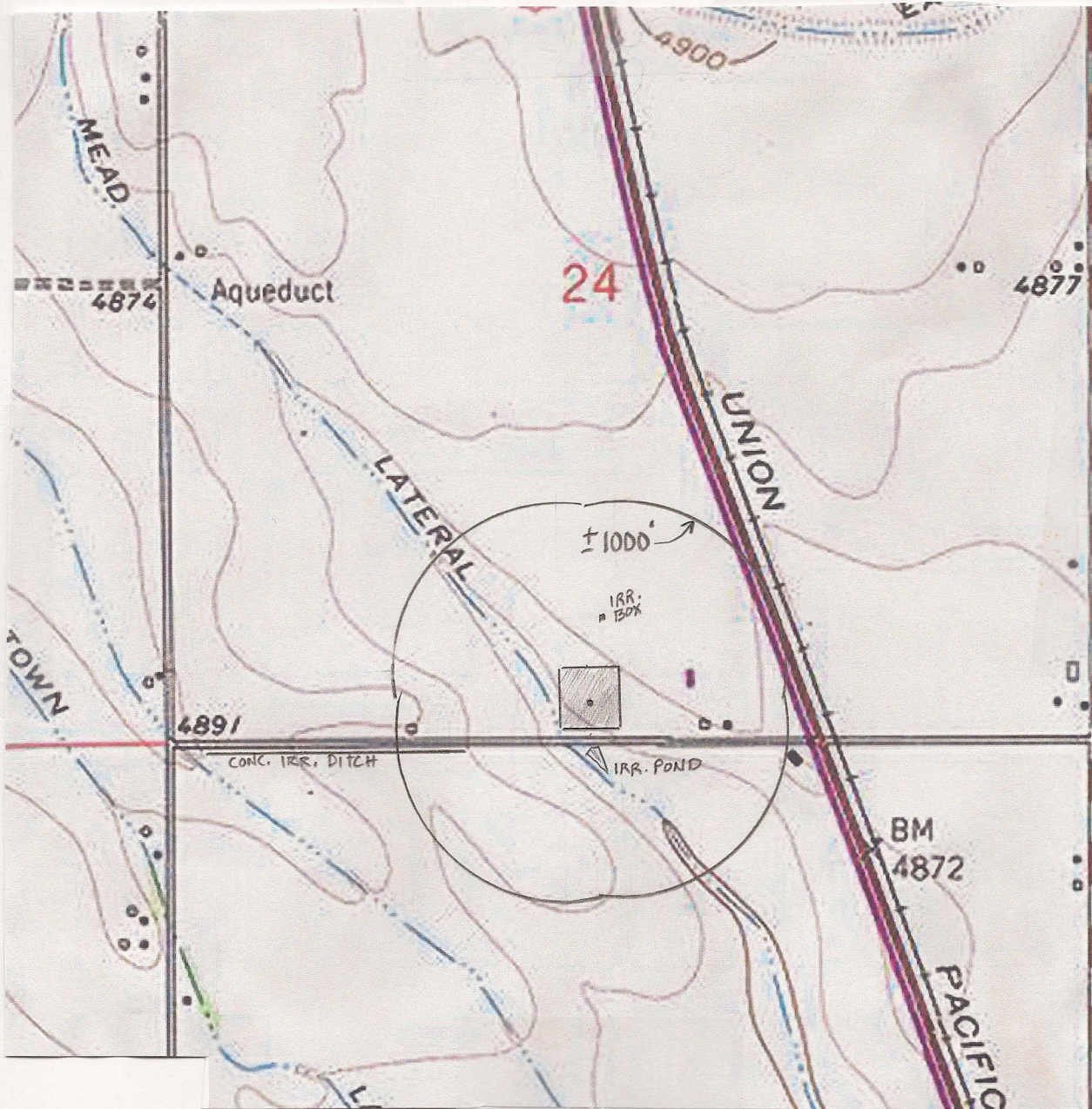

APPROX. SCALE

1" = 1000'

(NOTE: DISTANCES FROM THE 24Q-241 LOCATION.)

THE CLOSEST POINT OF THE MEAD LATERAL DITCH IS 392' W.

AN IRRIGATION POND (DRY) IS 287' S.

THE E. END OF A CONCRETE IRRIGATION DITCH IS APPROX. 1090' WSW.

A CONCRETE IRRIGATION BOX IS 404' N.

NO OTHER VISIBLE WATER FEATURES WITHIN 1000' OF DISTURBANCE.

PREPARED BY:

HORSESHOE SURVEYING, LLC
PO BOX 150458
LAKEWOOD, CO 80215
(720)872-0196

DRAWING DATE:

4-20-12

FIELD DATE:

12-10-11 & 4-14-12

WELL NAME:

DALTON 2 WELL PAD (E)
24Q-241, 24Q-441

LOCATION:

WELD COUNTY, CO
SW1/4, SEC. 24, T7N, R66W, 6TH P.M.