

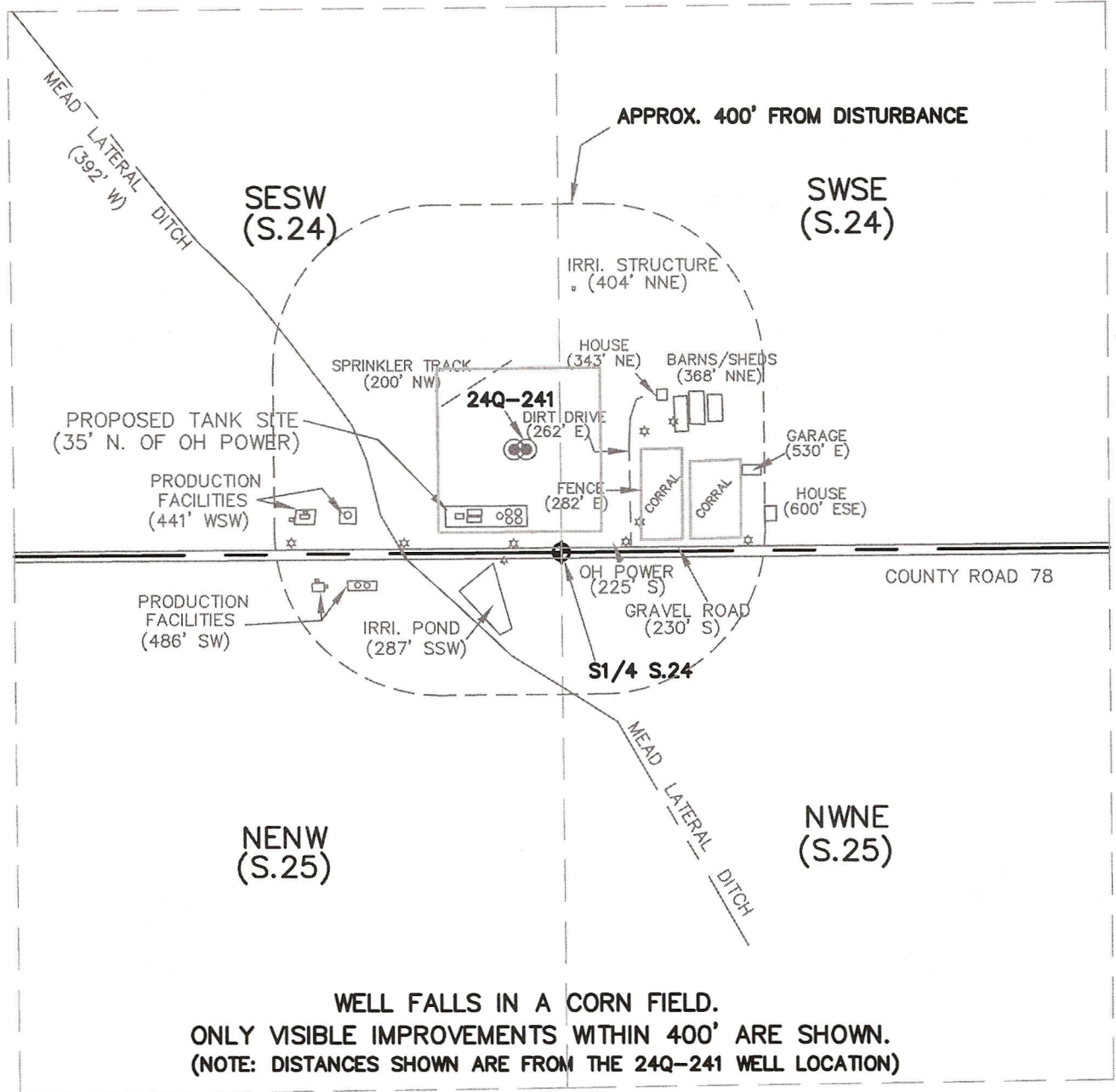



LOCATION DRAWING

PART OF THE S1/2 SEC. 24, TOWNSHIP 7 NORTH, RANGE 66 WEST, 6TH P.M.
 PART OF THE N1/2 SEC. 25, TOWNSHIP 7 NORTH, RANGE 66 WEST, 6TH P.M.



LEGEND

-  = FOUND MONUMENT
-  = PROPOSED WELL
-  = POWER POLE

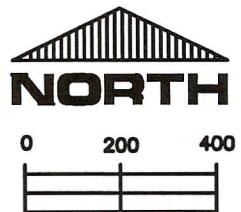

SCALE:

1" = 400'

THIS IS NOT A MONUMENTED BOUNDARY SURVEY, IT IS ONLY A DRAWING INTENDED TO DEPICT VISIBLE IMPROVEMENTS AROUND WELL SITE(S).

PREPARED BY: HORSESHOE SURVEYING, LLC PO BOX 150458 LAKEWOOD, CO 80215 (720)872-0196	WELL NAME: DALTON 2 WELL PAD (E) 24Q-241, 24Q-441
DRAWING DATE: 4-20-12	LOCATION: WELD COUNTY, CO SW1/4, SEC. 24, T7N, R66W, 6TH P.M.
FIELD DATE: 1-7-12 & 4-14-12	