

# ACCESS ROAD DRAWING

PART OF THE S1/2 SEC. 24, TOWNSHIP 7 NORTH, RANGE 66 WEST, 6TH P.M.

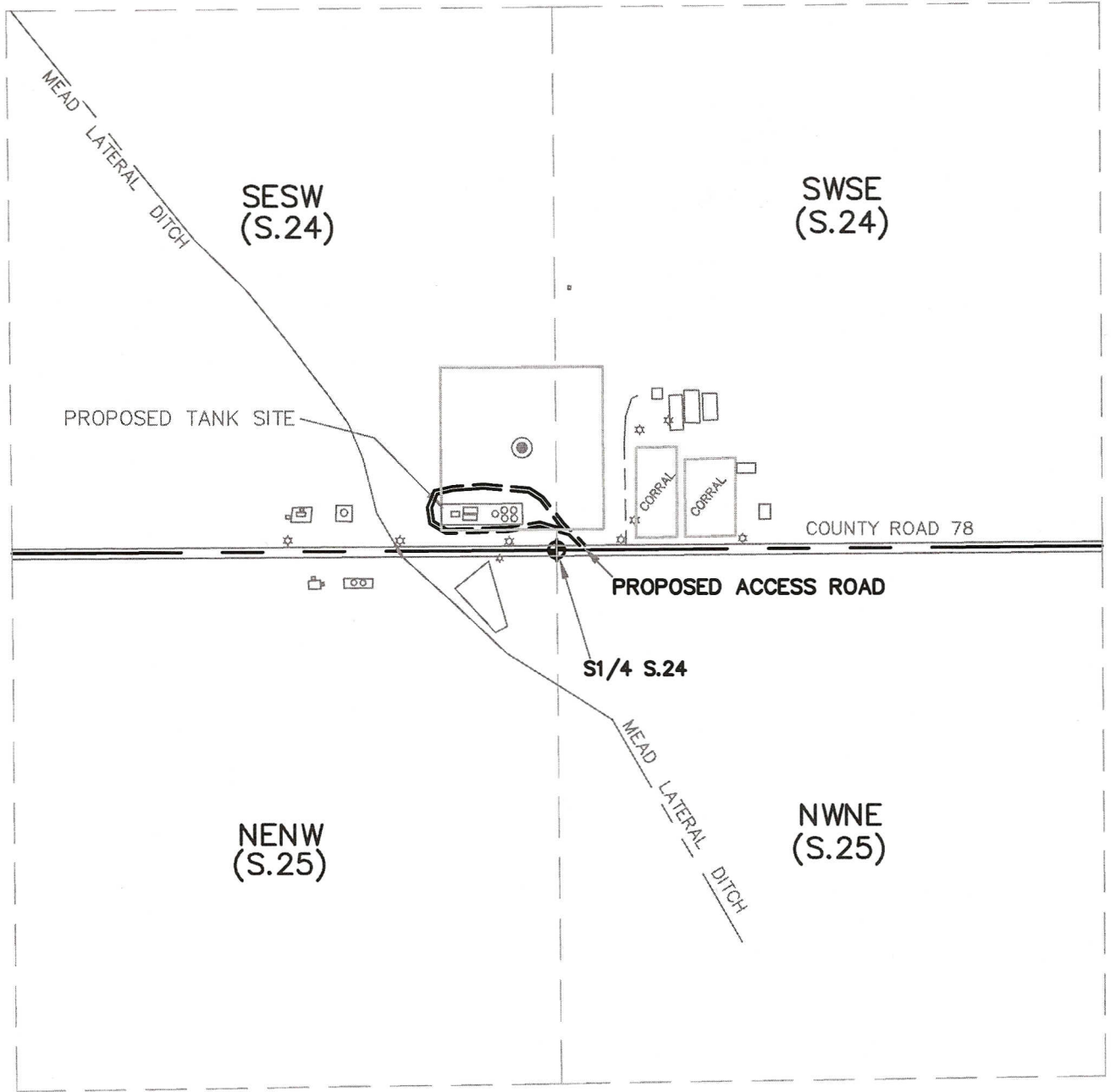

**LEGEND**

- = FOUND MONUMENT
- = PROPOSED WELL
- = POWER POLE

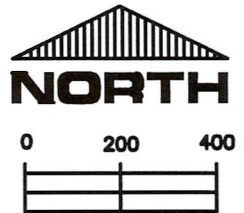

**SCALE:**

1" = 400'

THIS IS NOT A MONUMENTED BOUNDARY SURVEY, IT IS ONLY A DRAWING INTENDED TO DEPICT THE PROPOSED ACCESS ROAD TO SITE(S).

**PREPARED BY:** HORSESHOE SURVEYING, LLC  
 PO BOX 150458  
 LAKEWOOD, CO 80215  
 (720)872-0196

**WELL NAME:** DALTON 2 WELL PAD (E)  
 24Q-241, 24Q-441

**DRAWING DATE:**  
 4-20-12

**FIELD DATE:**  
 1-7-12 & 4-14-12

**LOCATION:** WELD COUNTY, CO  
 SW1/4, SEC. 24, T7N, R66W, 6TH P.M.