WPX ENERGY ROCKY MOUNTAIN LLC-EBUS

SG 14-27

Garfield County , Colorado

Cement Surface Casing

26-May-2012

Post Job Report

The Road to Excellence Starts with Safety

Sold To #: 300721		Ship To #: 2929088		Quote #:		Sales Order #: 9538824	
Customer: WPX ENERGY ROCKY MOUNTAIN LLC-EBUS				Customer Rep: Moore, Frank			
Well Name: SG			Well #: 14-27		API/UWI #: 05-045-21022		
Field:		City (SAP):		County/Parish: Garfield		State: Colorado	
Lat: N 39.404 deg. OR N 39 deg. 24 min. 15.779 secs.				Long: W 108.099 deg. OR W -109 deg. 54 min. 5.08 secs.			
Contractor: NABORS 573			Rig/Platform Name/Num: NABORS 573				
Job Purpose: Cement Surface Casing							
Well Type: Development Well			Job Type: Cement Surface Casing				
Sales Person: MAYO, MARK			Srvc Supervisor: DEUSSEN, EDWARD			MBU ID Emp #: 485182	

Job Personnel

HES Emp Name	Exp Hrs	Emp #	HES Emp Name	Exp Hrs	Emp #	HES Emp Name	Exp Hrs	Emp #
BRENNECKE, ANDREW Bailey	0.0	486345	DEUSSEN, EDWARD Eric	0.0	485182	KEANE, JOHN Donovan	0.0	486519
SMITH, CHRISTOPHER Scott	0.0	452619						

Equipment

HES Unit #	Distance-1 way	HES Unit #	Distance-1 way	HES Unit #	Distance-1 way	HES Unit #	Distance-1 way
10567589C	60 mile	10784064	60 mile	11006314	60 mile	11259884	60 mile
11808829	60 mile						

Job Hours

Date	On Location Hours	Operating Hours	Date	On Location Hours	Operating Hours	Date	On Location Hours	Operating Hours

TOTAL	Total is the sum of each column separately							
--------------	--	--	--	--	--	--	--	--

Job

Formation Name	Top	Bottom	Called Out	Date	Time	Time Zone
Formation Depth (MD)			On Location	25 - May - 2012	20:00	MST
Form Type		BHST	Job Started	25 - May - 2012	23:00	MST
Job depth MD	991. m	Job Depth TVD	Job Completed	26 - May - 2012	05:05	MST
Water Depth		Wk Ht Above Floor	Departed Loc	26 - May - 2012	05:53	MST
Perforation Depth (MD)	From	To		26 - May - 2012	07:00	MST

Well Data

Description	New / Used	Max pressure MPa	Size mm	ID mm	Weight kg/m	Thread	Grade	Top MD m	Bottom MD m	Top TVD m	Bottom TVD m
-------------	------------	------------------	---------	-------	-------------	--------	-------	----------	-------------	-----------	--------------

Sales/Rental/3rd Party (HES)

Description	Qty	Qty uom	Depth	Supplier
R/A DENSOMETER W/CHART RECORDER,/JOB,ZI	1	JOB		
PORT. DATA ACQUIS. W/OPTICEM RT W/HES	1	EA		
ADC (AUTO DENSITY CTRL) SYS, /JOB,ZI	1	JOB		
PLUG,CMTG,TOP,9 5/8,HWE,8.16 MIN/9.06 MA	1	EA		

Tools and Accessories

Type	Size	Qty	Make	Depth	Type	Size	Qty	Make	Depth	Type	Size	Qty	Make
Guide Shoe					Packer					Top Plug			
Float Shoe					Bridge Plug					Bottom Plug			
Float Collar					Retainer					SSR plug set			
Insert Float										Plug Container			
Stage Tool										Centralizers			

Miscellaneous Materials

Gelling Agt	Conc	Surfactant	Conc	Acid Type	Qty	Conc	%
Treatment Fld	Conc	Inhibitor	Conc	Sand Type	Size	Qty	

Fluid Data

Stage/Plug #: 1

Fluid #	Stage Type	Fluid Name	Qty	Qty uom	Mixing Density kg/m3	Yield m3/sk	Mix Fluid m3/tonne	Rate m3/min	Total Mix Fluid m3/tonne
1	Fresh Water		20.00	bbl	8.33	.0	.0	.0	
2	VersaCem Tail	VERSACEM (TM) SYSTEM (452010)	285.0	sacks	12.8	2.11	11.75		11.75
	11.75 Gal	FRESH WATER							
3	Displacement Fluid		74.00	bbl	8.34	.0	.0	.0	
Calculated Values		Pressures		Volumes					
Displacement		Shut In: Instant		Lost Returns		Cement Slurry		Pad	
Top Of Cement		5 Min		Cement Returns		Actual Displacement		Treatment	
Frac Gradient		15 Min		Spacers		Load and Breakdown		Total Job	
Rates									
Circulating		Mixing		Displacement		Avg. Job			
Cement Left In Pipe	Amount	0 ft	Reason	Shoe Joint					
Frac Ring # 1 @	ID		Frac ring # 2 @	ID		Frac Ring # 3 @	ID		Frac Ring # 4 @
The Information Stated Herein Is Correct				Customer Representative Signature					

Cementing Job Log

Activity Description	Date/Time	Cht #	Rate m3/ min	Volume m3		Pressure MPa		Comments
				Stage	Total	Tubing	Casing	
Check Floats	05/26/2012 05:52						861.0	1/2 BBL BACK
End Job	05/26/2012 05:53							
Post-Job Safety Meeting (Pre Rig-Down)	05/26/2012 05:55							ALL HES PERSONNEL
Rig-Down Completed	05/26/2012 06:15							
Depart Location Safety Meeting	05/26/2012 06:20							ALL HES PERSONNEL
Crew Leave Location	05/26/2012 06:30							
Other	05/26/2012 06:31							THANK YOU FOR CHOOSING HALLIBURTON, ED DEUSSEN AND CREW

WPX SG 14-27

9 5/8" SURFACE

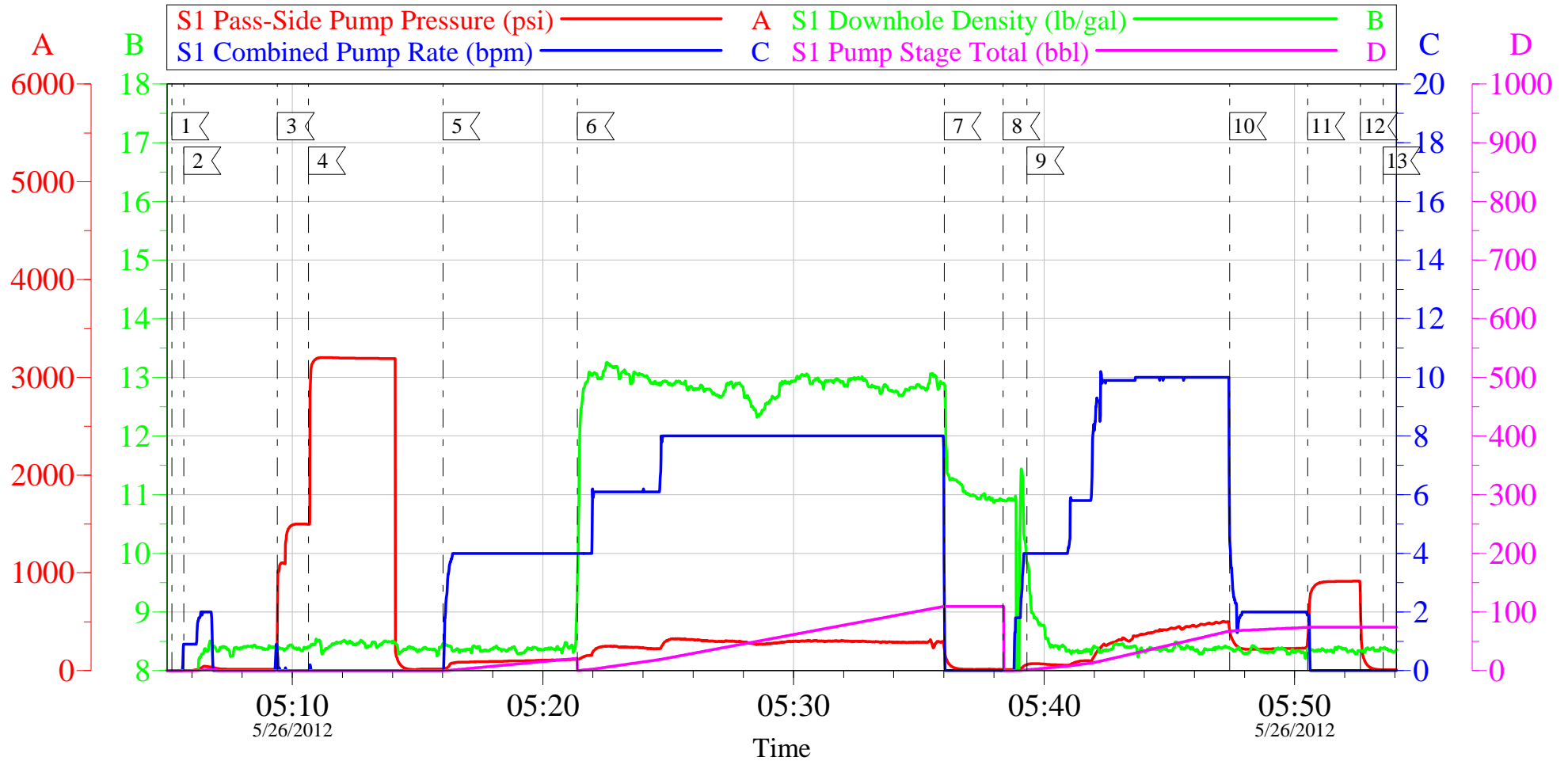

Local Event Log					
1	START JOB	05:05:12	2	FILL LINES	05:05:40
3	5TH GEAR STALLOUT	05:09:25	4	PRESSURE TEST	05:10:39
5	PUMP WATER SPACER	05:16:01	6	PUMP TAIL CEMENT	05:21:22
7	SHUT DOWN	05:36:01	8	DROP PLUG	05:38:22
9	PUMP DISPLACEMENT	05:39:19	10	SLOW RATE	05:47:24
11	BUMP PLUG	05:50:31	12	CHECK FLOATS	05:52:38
13	END JOB	05:53:32			

Customer: WPX	Job Date: 26-May-2012	Sales Order #: 9538824
Well Description: SG 14-27	Job Type: SURFACE	ADC Used: NO
Company Rep: FRANK MOORE	Cement Supervisor: ED DEUSSEN	Elite #3 CHRIS SMITH

OptiCem v6.4.10
26-May-12 06:03

WPX SG 14-27

9 5/8" SURFACE

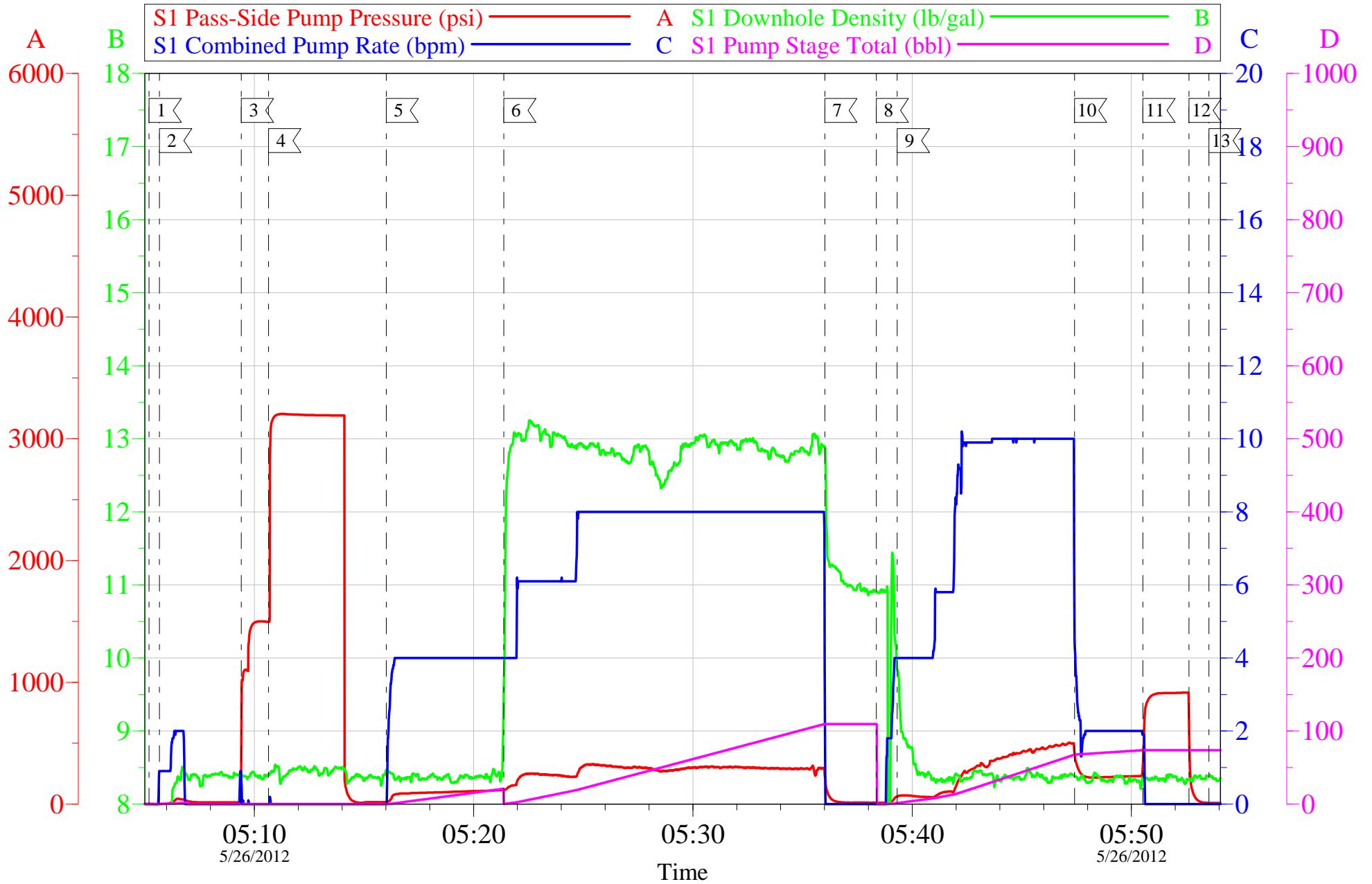

Customer: WPX	Job Date: 26-May-2012	Sales Order #: 9538824
Well Description: SG 14-27	Job Type: SURFACE	ADC Used: NO
Company Rep: FRANK MOORE	Cement Supervisor: ED DEUSSEN	Elite #3 CHRIS SMITH

OptiCem v6.4.10
26-May-12 06:03

Sales Order #: 9538824	Line Item: 10	Survey Conducted Date: 5/26/2012
Customer: WPX ENERGY ROCKY MOUNTAIN LLC-EBUS		Job Type (BOM): CMT SURFACE CASING BOM
Customer Representative: FRANK MOORE		API / UWI: (leave blank if unknown) 05-045-21022
Well Name: SG		Well Number: 14-27
Well Type: Development Well	Well Country: United States of America	
H2S Present:	Well State: Colorado	Well County: Garfield

Dear Customer,

We hope that you were satisfied with the service quality of this job performed by Halliburton. It is the aim of our management and service personnel to deliver equipment and service of a standard unmatched in the service sector of the energy industry.

Please take the time to let us know if our performance met with your satisfaction. Please be as critical as possible to ensure we constantly improve our service. Your comments are of great value to us and are intended for the exclusive use of Halliburton.

CUSTOMER SATISFACTION SURVEY

CATEGORY	CUSTOMER SATISFACTION RESPONSE	
Survey Conducted Date	The date the survey was conducted	5/26/2012
Survey Interviewer	The survey interviewer is the person who initiated the survey.	EDWARD DEUSSEN (HB57194)
Customer Participation	Did the customer participate in this survey? (Y/N)	Yes
Customer Representative	Enter the Customer representative name	FRANK MOORE
HSE	Was our HSE performance satisfactory? Circle Y or N	Yes
Equipment	Were you satisfied with our Equipment? Circle Y or N	Yes
Personnel	Were you satisfied with our people? Circle Y or N	Yes
Customer Comment	Customer's Comment	

CUSTOMER SIGNATURE

Sales Order #: 9538824	Line Item: 10	Survey Conducted Date: 5/26/2012
Customer: WPX ENERGY ROCKY MOUNTAIN LLC-EBUS		Job Type (BOM): CMT SURFACE CASING BOM
Customer Representative: FRANK MOORE		API / UWI: (leave blank if unknown) 05-045-21022
Well Name: SG		Well Number: 14-27
Well Type: Development Well	Well Country: United States of America	
H2S Present:	Well State: Colorado	Well County: Garfield

KEY PERFORMANCE INDICATORS

General	
Survey Conducted Date The date the survey was conducted	5/26/2012

Cementing KPI Survey	
Type of Job Select the type of job. (Cementing or Non-Cementing)	0
Select the Maximum Deviation range for this Job What is the highest deviation for the job you just completed? This may not be the maximum well deviation.	Vertical
Total Operating Time (hours) Total Operating Hours Including Rig-up, Pumping, Rig-down. Enter in decimal format.	2.5
HSE Incident, Accident, Injury HSE Incident, Accident, Injury. This should be recordable incidents only.	No
Was the job purpose achieved? Was the job delivered correctly as per customer agreed design?	Yes
Operating Hours (Pumping Hours) Total number of hours pumping fluid on this job. Enter in decimal format.	1.5
Customer Non-Productive Rig Time (hrs) Lost time due to Halliburton in the start, execution, or completion of an ordered service or product, or delays in a follow-on service. Enter in decimal format. 0 if none.	0
Type of Rig Classification Job Was Performed Type Of Rig (classification) Job Was Performed On	Drilling Rig (Portable)
Number Of JSAs Performed Number Of Jsas Performed	5
Number of Unplanned Shutdowns Unplanned shutdown is when injection stops for any period of time.	0
Was this a Primary Cement Job (Yes / No)	Yes

Sales Order #: 9538824	Line Item: 10	Survey Conducted Date: 5/26/2012
Customer: WPX ENERGY ROCKY MOUNTAIN LLC-EBUS		Job Type (BOM): CMT SURFACE CASING BOM
Customer Representative: FRANK MOORE		API / UWI: (leave blank if unknown) 05-045-21022
Well Name: SG		Well Number: 14-27
Well Type: Development Well	Well Country: United States of America	
H2S Present:	Well State: Colorado	Well County: Garfield

Primary Cement Job= Casing job, Liner job, or Tie-back job.	
Did We Run Wiper Plugs? Did We Run Top And Bottom Casing Wiper Plugs?	Top
Mixing Density of Job Stayed in Designed Density Range (0-100%) Density Range defined as +/- .20 ppg. Calculation: Total BBLs cement mixed at designed density divided by total BBLs of cement multiplied by 100	95
Was Automated Density Control Used? Was Automated Density Control (ADC) Used ?	No
Pump Rate (percent) of Job Stayed At Designed Pump Rate Pump Rate range defined as +/- 1bbl/min. Calculation: Total BBLs of fluid pumped at the designed rate divided by Total BBLs of fluid pumped, multiplied by 100	99
Nbr of Remedial Sqz Jobs Rqd - Competition Number Of Remedial Squeeze Jobs Required After Primary Job Performed By Competition	0
Nbr of Remedial Plug Jobs Rqd - HES Number Of Remedial Plug Jobs Needed After Primary Plug Pumped By HES	0
Nbr of Remedial Sqz Jobs Rqd - HES Number Of Remedial Squeeze Jobs Required After Primary Job Performed By HES	0