

**CEMENT BOND LOG
GAMMA RAY CCL
VDL**

Company **Noble Energy INC.**

Well PANTHER C11-28D

Field Wattenberg

County	Weld	State	Colorado
--------	------	-------	----------

Location: API #: 051233467700000

Other Services

SHL: 665' FSL & 837' FEL SE SE
BHL: 52' FSL & 2564' FWL SE SW
SEC 02 TWP 4N RGE 64W.

Elevation

Company	Noble Energy INC.
Well	PANTHER C11-28D
Field	Wattenberg
County	Weld
State	Colorado

Permanent Datum	GL	Elevation	4618
Log Measured From	KB	24'	
Drilling Measured From	KB		

K.B.	4642
D.F.	4641
G.L.	4618

date	April 17, 2012
------	----------------

Run Number

Depth Logger	7287
--------------	------

Bottom Logged Interval	1286
------------------------	------

op Log interval	660
-----------------	-----

Water

Max. Recorded Temp.	227 deg F
---------------------	-----------

Estimated Cement Top	1700
----------------------	------

Time Well Ready	Crane
-----------------	-------

Time	PM
10:00	10:00
10:05	10:05
10:10	10:10
10:15	10:15
10:20	10:20
10:25	10:25
10:30	10:30
10:35	10:35
10:40	10:40
10:45	10:45
10:50	10:50
10:55	10:55
11:00	11:00
11:05	11:05
11:10	11:10
11:15	11:15
11:20	11:20
11:25	11:25
11:30	11:30
11:35	11:35
11:40	11:40
11:45	11:45
11:50	11:50
11:55	11:55
12:00	12:00
12:05	12:05
12:10	12:10
12:15	12:15
12:20	12:20
12:25	12:25
12:30	12:30
12:35	12:35
12:40	12:40
12:45	12:45
12:50	12:50
12:55	12:55
13:00	13:00
13:05	13:05
13:10	13:10
13:15	13:15
13:20	13:20
13:25	13:25
13:30	13:30
13:35	13:35
13:40	13:40
13:45	13:45
13:50	13:50
13:55	13:55
14:00	14:00
14:05	14:05
14:10	14:10
14:15	14:15
14:20	14:20
14:25	14:25
14:30	14:30
14:35	14:35
14:40	14:40
14:45	14:45
14:50	14:50
14:55	14:55
15:00	15:00
15:05	15:05
15:10	15:10
15:15	15:15
15:20	15:20
15:25	15:25
15:30	15:30
15:35	15:35
15:40	15:40
15:45	15:45
15:50	15:50
15:55	15:55
16:00	16:00
16:05	16:05
16:10	16:10
16:15	16:15
16:20	16:20
16:25	16:25
16:30	16:30
16:35	16:35
16:40	16:40
16:45	16:45
16:50	16:50
16:55	16:55
17:00	17:00
17:05	17:05
17:10	17:10
17:15	17:15
17:20	17:20
17:25	17:25
17:30	17:30
17:35	17:35
17:40	17:40
17:45	17:45
17:50	17:50
17:55	17:55
18:00	18:00
18:05	18:05
18:10	18:10
18:15	18:15
18:20	18:20
18:25	18:25
18:30	18:30
18:35	18:35
18:40	18:40
18:45	18:45
18:50	18:50
18:55	18:55
19:00	19:00
19:05	19:05
19:10	19:10
19:15	19:15
19:20	19:20
19:25	19:25
19:30	19:30
19:35	19:35
19:40	19:40
19:45	19:45
19:50	19:50
19:55	19:55
20:00	20:00
20:05	20:05
20:10	20:10
20:15	20:15
20:20	20:20
20:25	20:25
20:30	20:30
20:35	20:35
20:40	20:40
20:45	20:45
20:50	20:50
20:55	20:55
21:00	21:00
21:05	21:05
21:10	21:10
21:15	21:15
21:20	21:20
21:25	21:25
21:30	21:30
21:35	21:35

Original Number	4387
-----------------	------

Wool Size / ID Number	2.75 Fluke 1010
-----------------------	-----------------

Considered By	K. MacFarlane
---------------	---------------

Wilfred B. Wilfred B.	Wilfred B.
-----------------------	------------

Barehole Record	
1	
2	
3	
4	
5	
6	
7	
8	
9	
10	
11	
12	
13	
14	
15	
16	
17	
18	
19	
20	
21	
22	
23	
24	
25	
26	
27	
28	
29	
30	
31	
32	
33	
34	
35	
36	
37	
38	
39	
40	
41	
42	
43	
44	
45	
46	
47	
48	
49	
50	
51	
52	
53	
54	
55	
56	
57	
58	
59	
60	
61	
62	
63	
64	
65	
66	
67	
68	
69	
70	
71	
72	
73	
74	
75	
76	
77	
78	
79	
80	
81	
82	
83	
84	
85	
86	
87	
88	
89	
90	
91	
92	
93	
94	
95	
96	
97	
98	
99	
100	

Run Number	Bit	From	To
------------	-----	------	----

[illegible]

--	--	--	--	--

[illegible]

Surface Strips	0.5/0"	21 lb/#
asphalt concrete	0.12	11 lb/#

rot string		
9		

Production String	4 1/2"	11.6 lb/ft
-------------------	--------	------------

inner		
-------	--	--

[illegible]

<<< Fold Here >>>

All interpretations are opinions based on inferences from electrical or other measurements and we cannot and do not guarantee the accuracy or correctness of any interpretation, and we shall not, except in the case of gross or willful negligence on our part, be liable or responsible for any loss, costs, damages, or expenses incurred or sustained by anyone resulting from any interpretation made by any of our officers, agents or employees. These interpretations are also subject to our general terms and conditions set out in our current Price Schedule.

Comments

Thank You For Choosing Superior Well Services!!!
API# 05-123-34677-0000
Correlated to PSI's
Compensated Density / Compensated Neutron / Microlog
Dated: Feb 29, 2012
Directions: 48 & 49, N 2/10, W 2/10, S Into
(West Well of 6 Well Pad)

Database File: cblpanther c11-28d.db
Dataset Pathname: pass3
Presentation Format: noble en
Dataset Creation: Tue Apr 17 16:19:24 2012 by Log SCH 120126
Charted by: Depth in Feet scaled 1:240

80	CCL	-4
30	Gamma Ray (GAPI)	130
340	TT3 (usec)	240

0	Amplified Amplitude (mV)	30
0	Amplitude (mV)	100

	Variable Density	1200
--	------------------	------

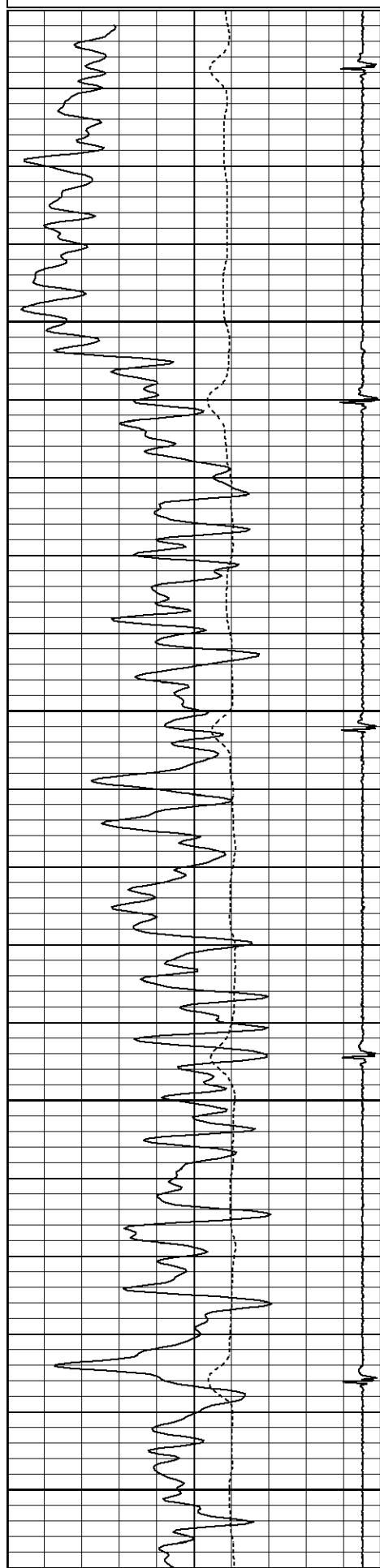

700

750

800

850

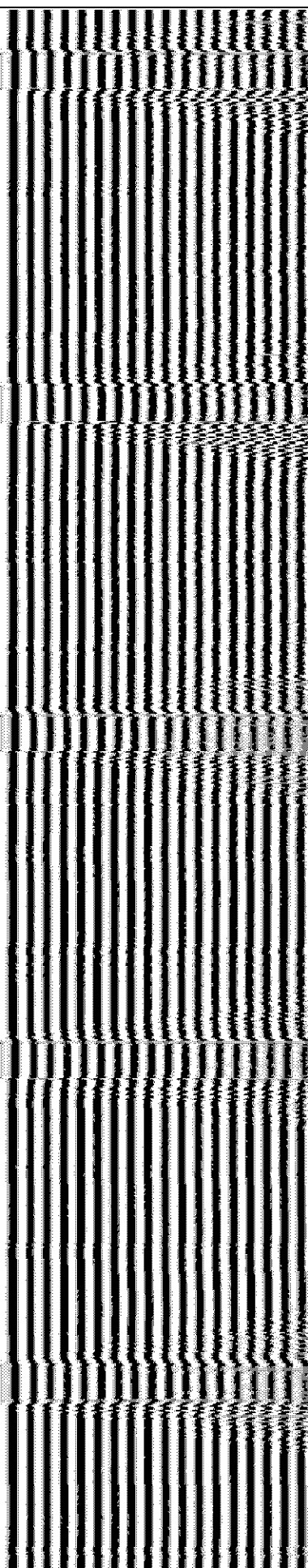
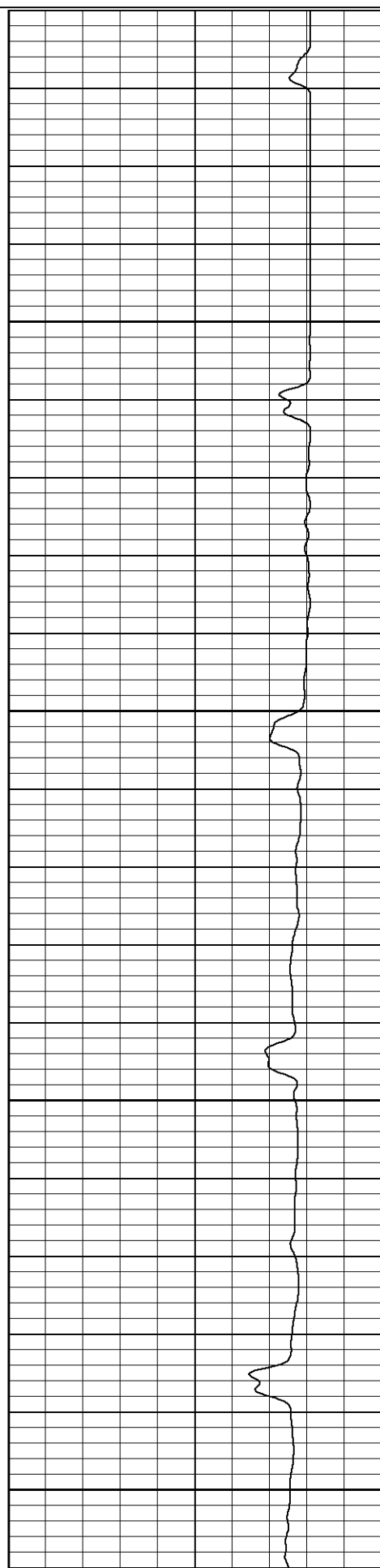

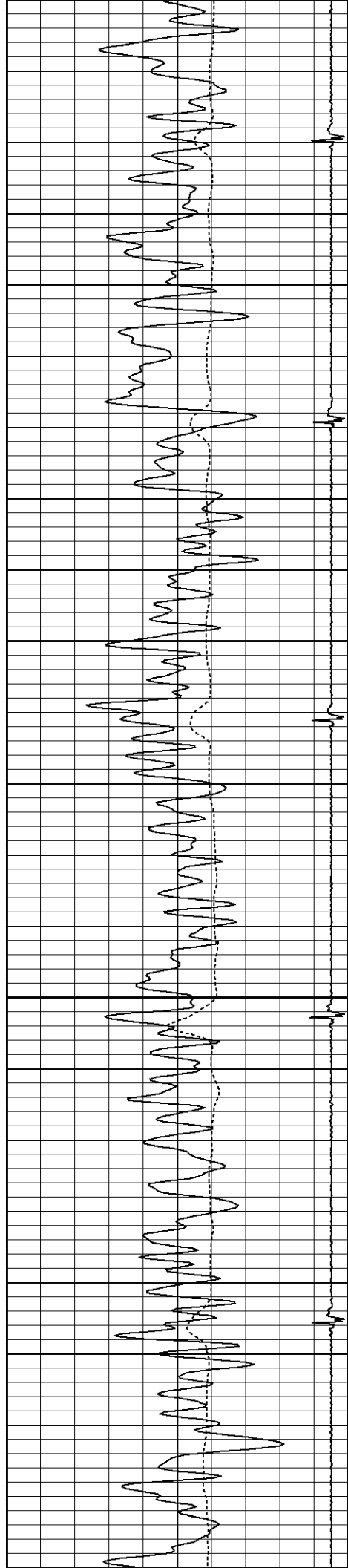

900

950

1000

1050

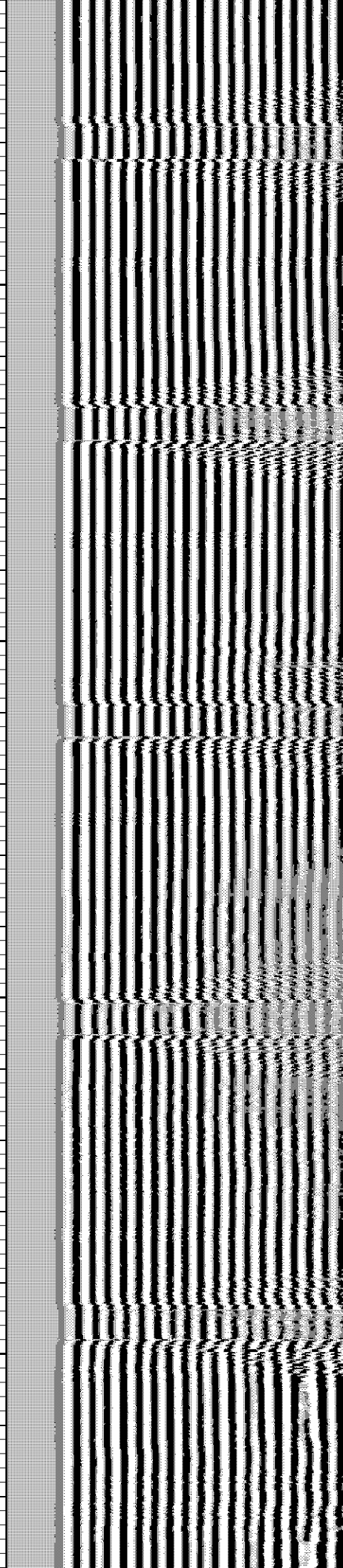
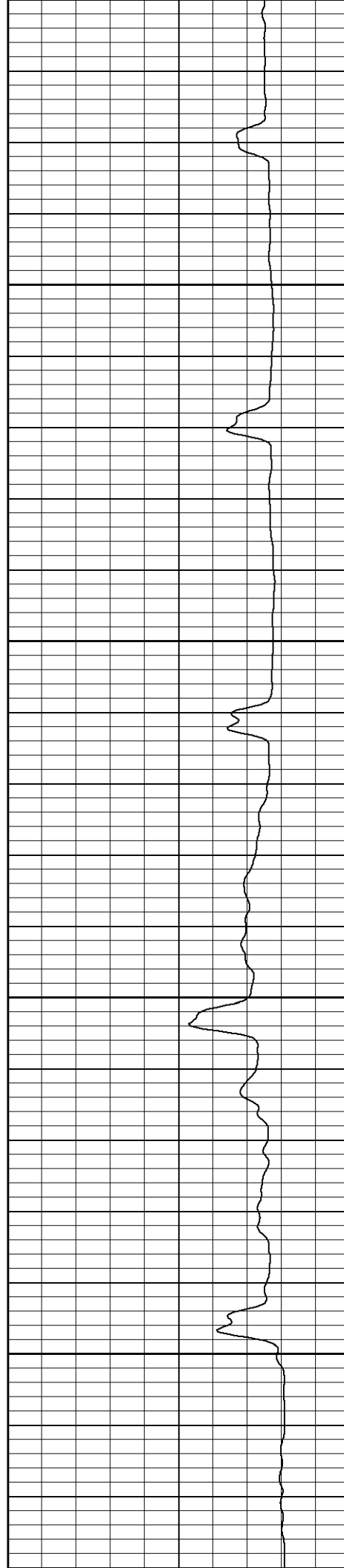

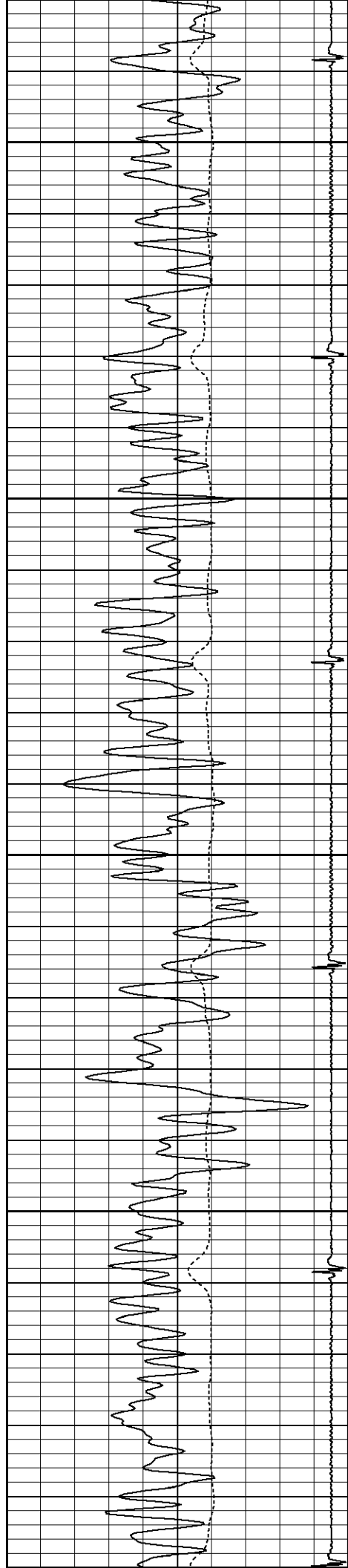

1100

1150

1200

1250

1300

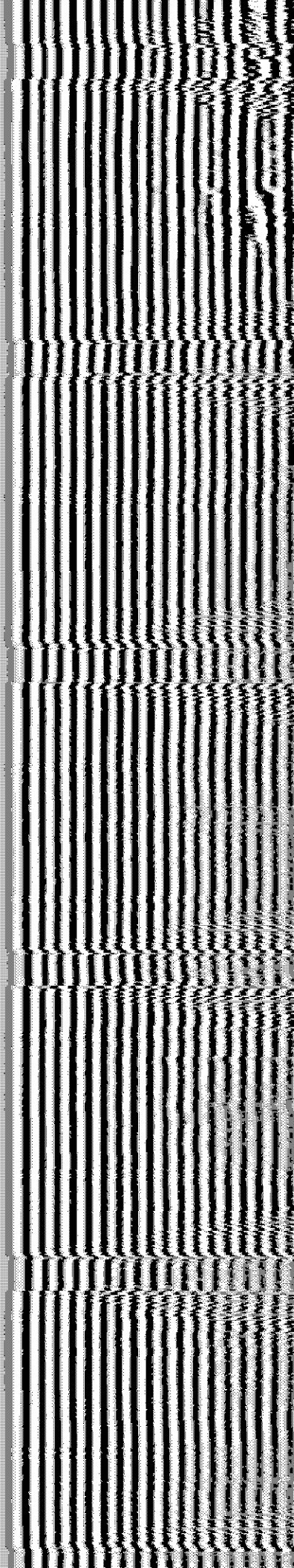
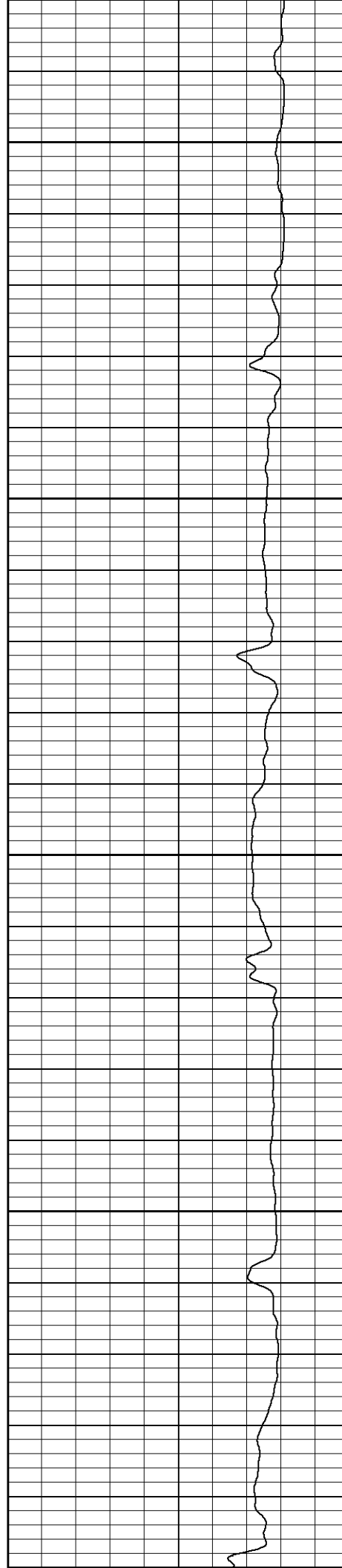



1300

1350

1400

1450

1500

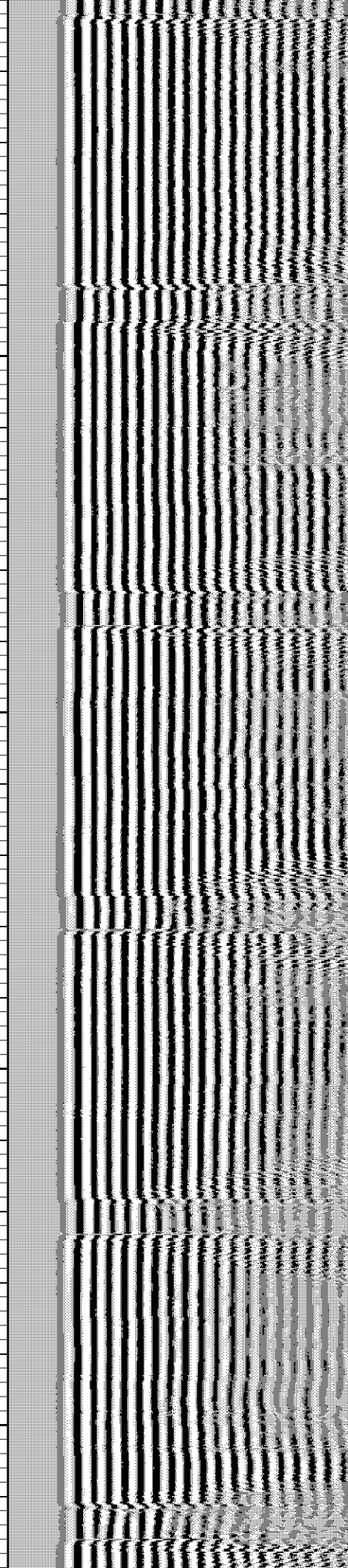
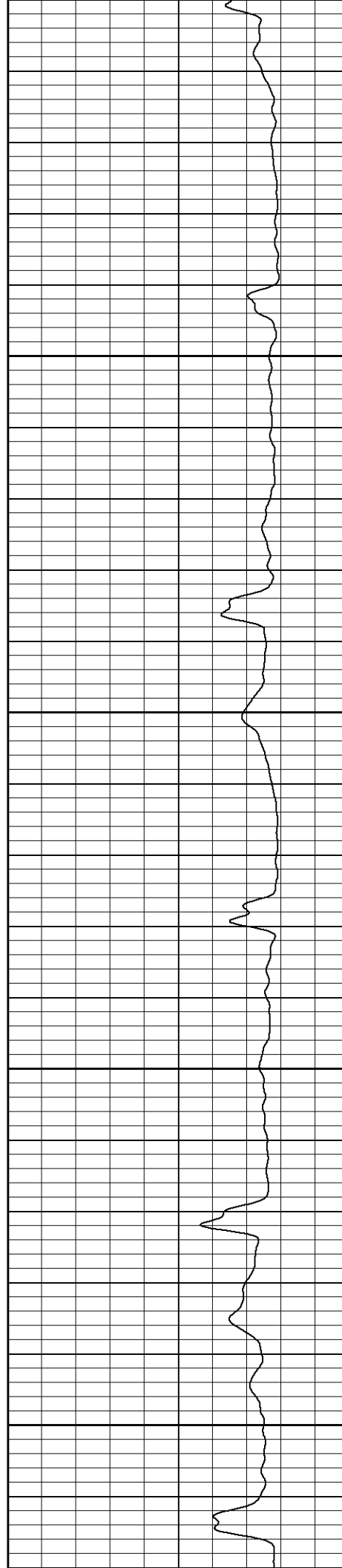

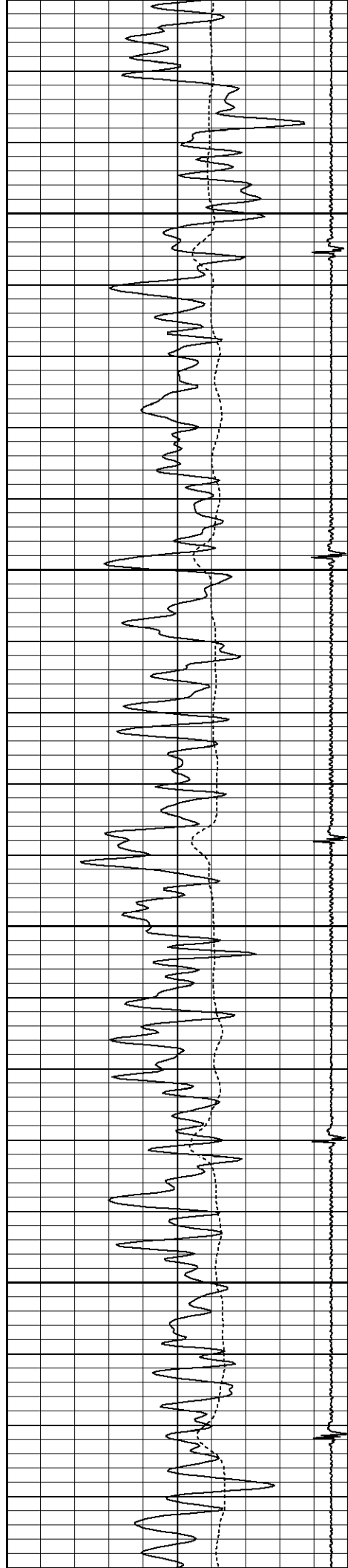

1550

1600

1650

1700

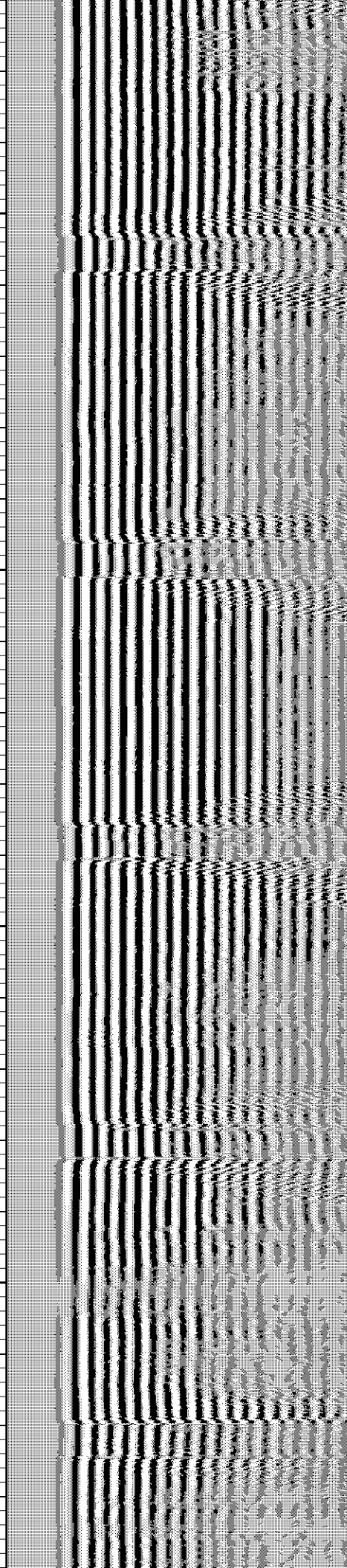
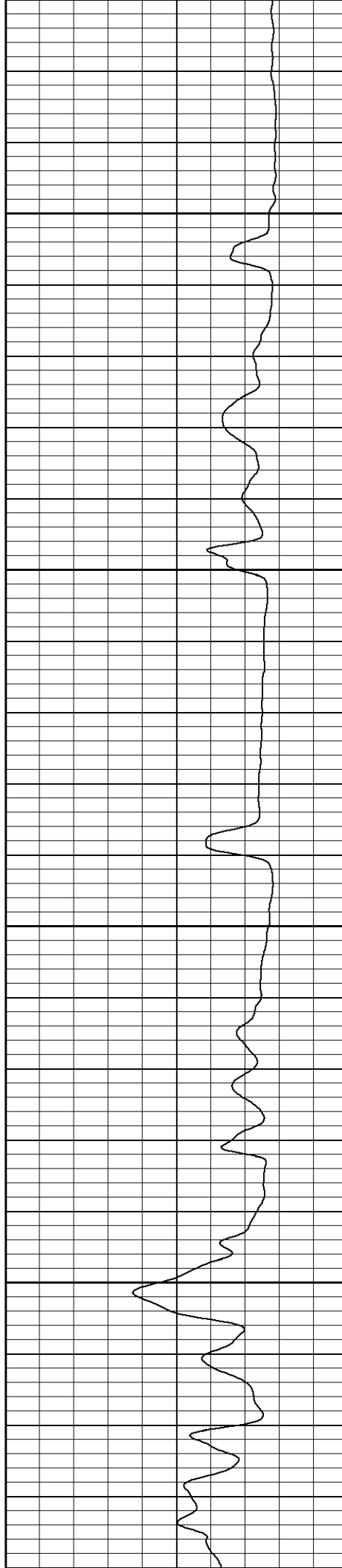

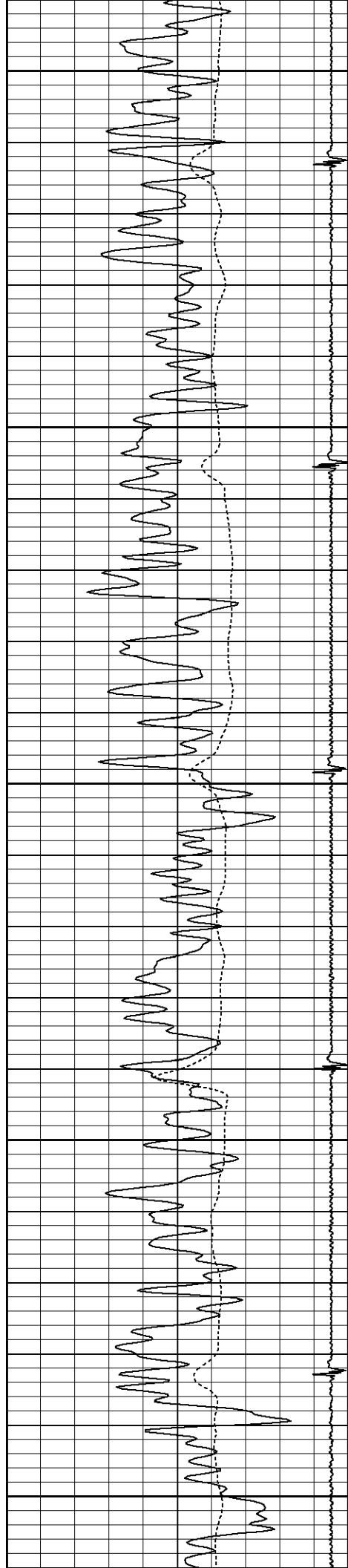

1750

1800

1850

1900

1950

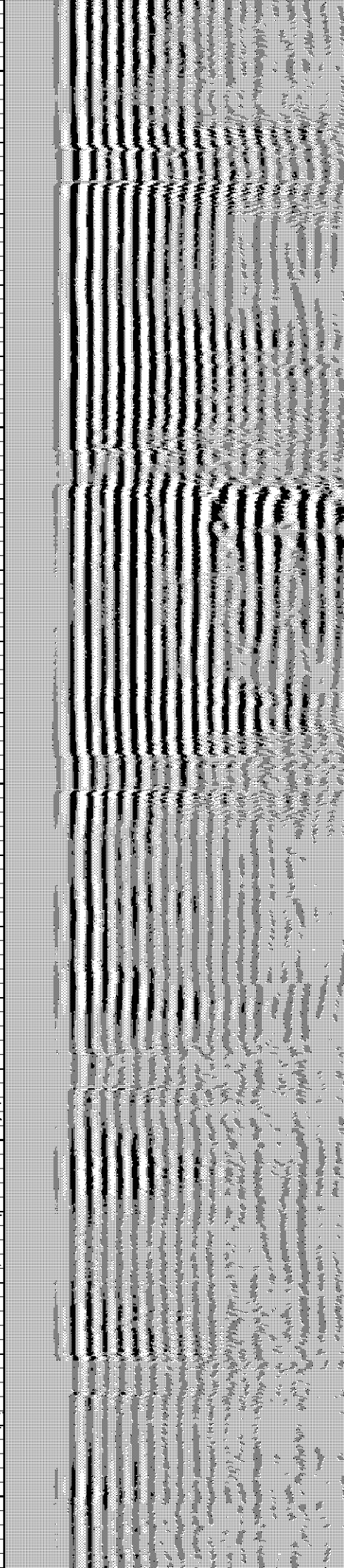
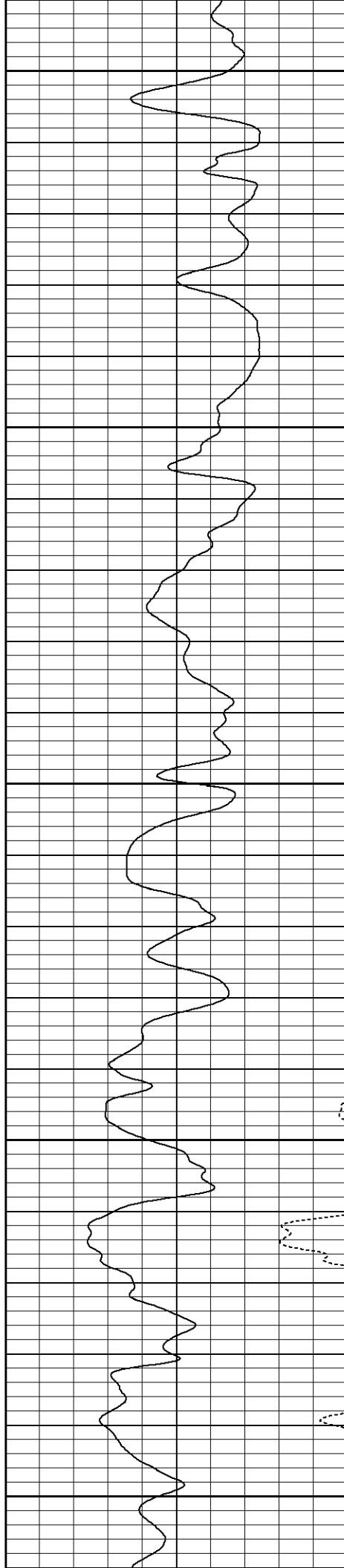

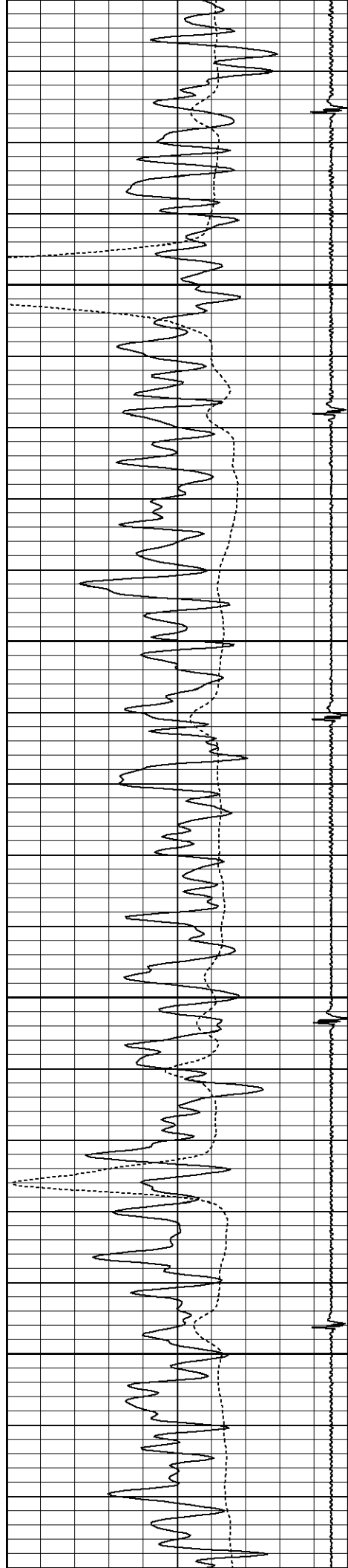

2000

2050

2100

2150

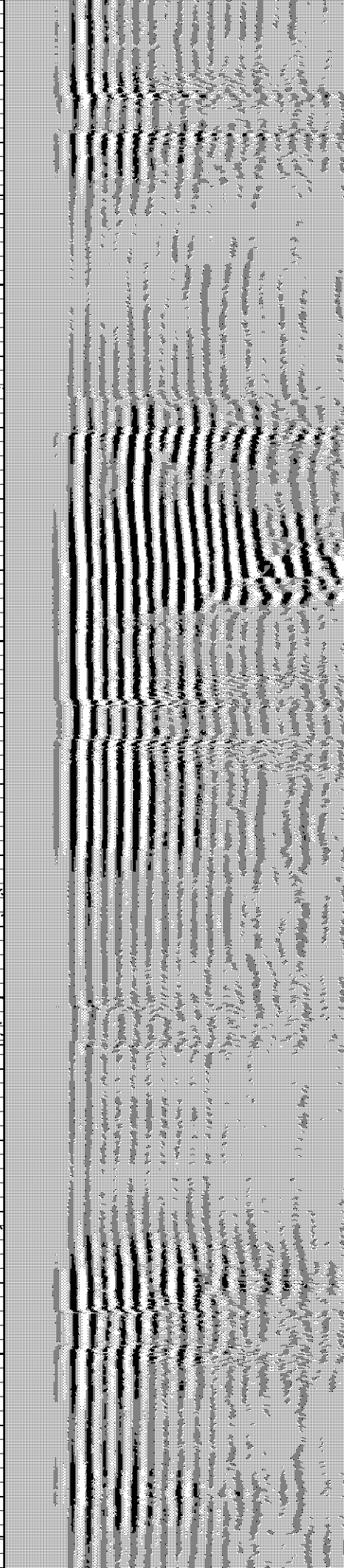
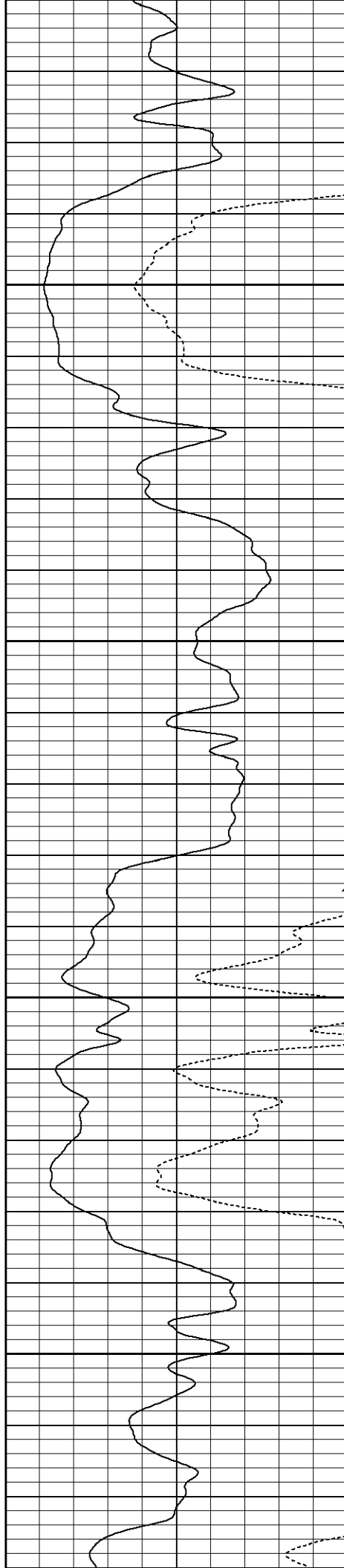

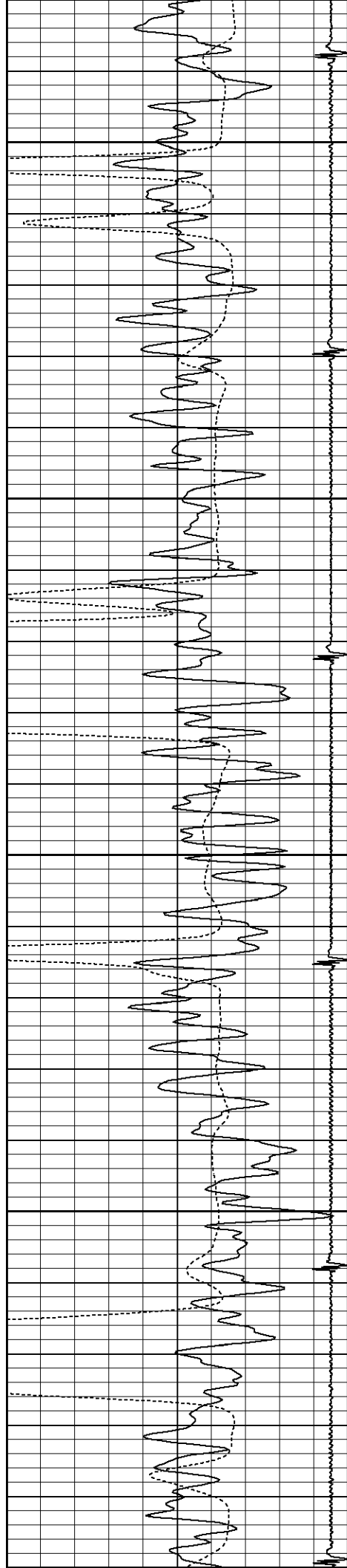

2200

2250

2300

2350

2400

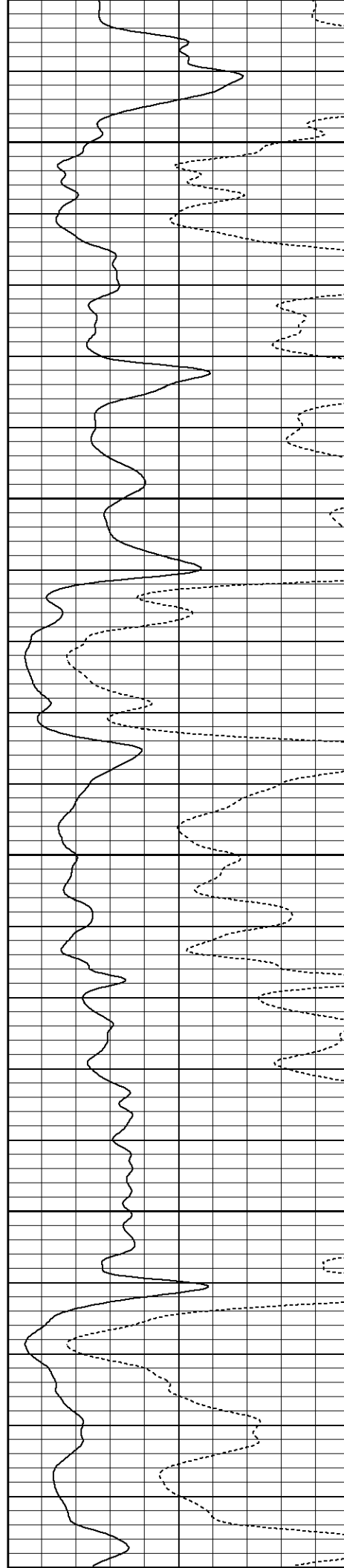

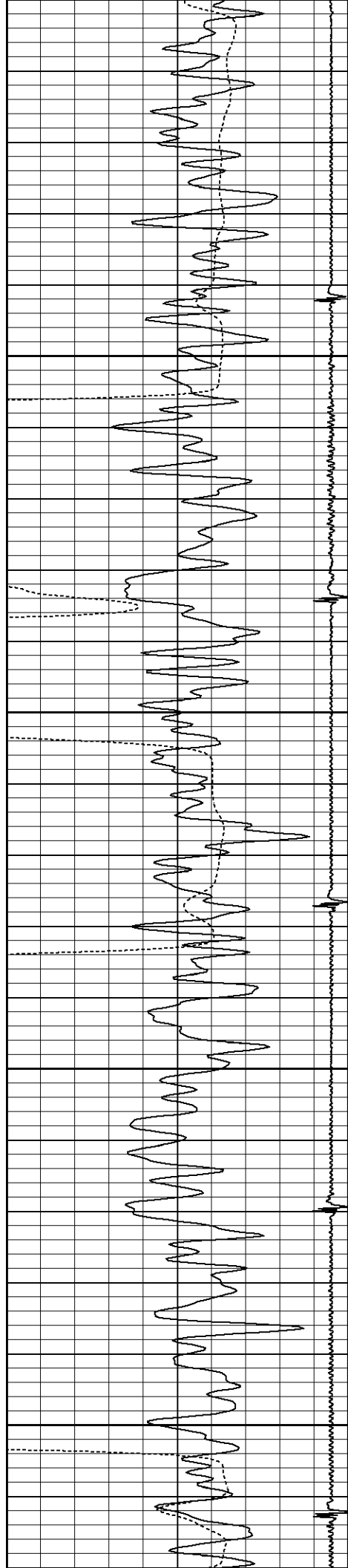

2400

2450

2500

2550

2600

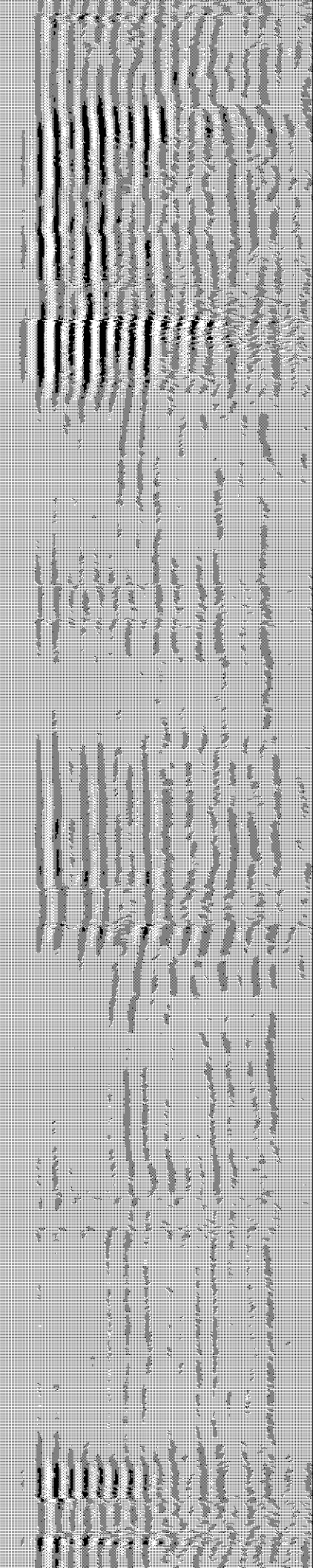
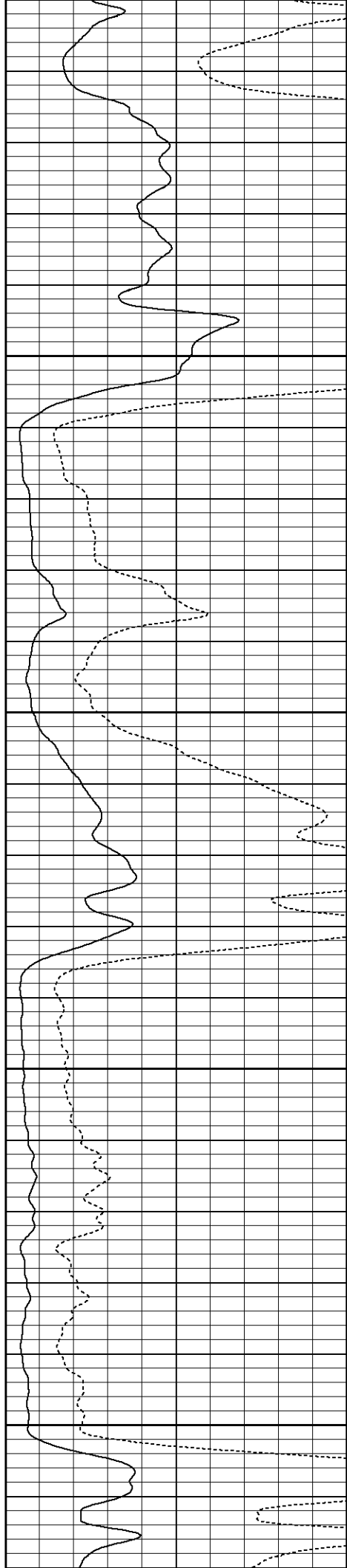

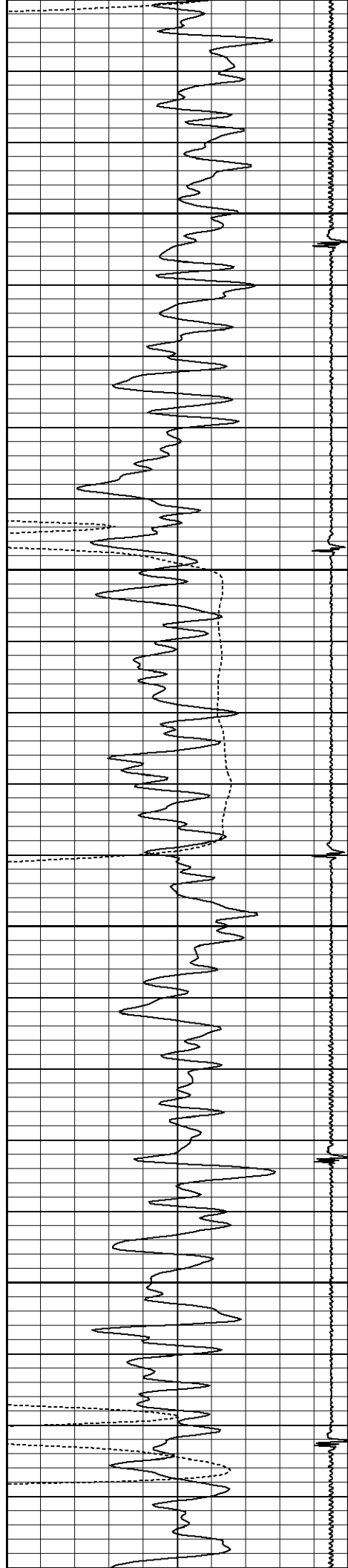

2650

2700

2750

2800

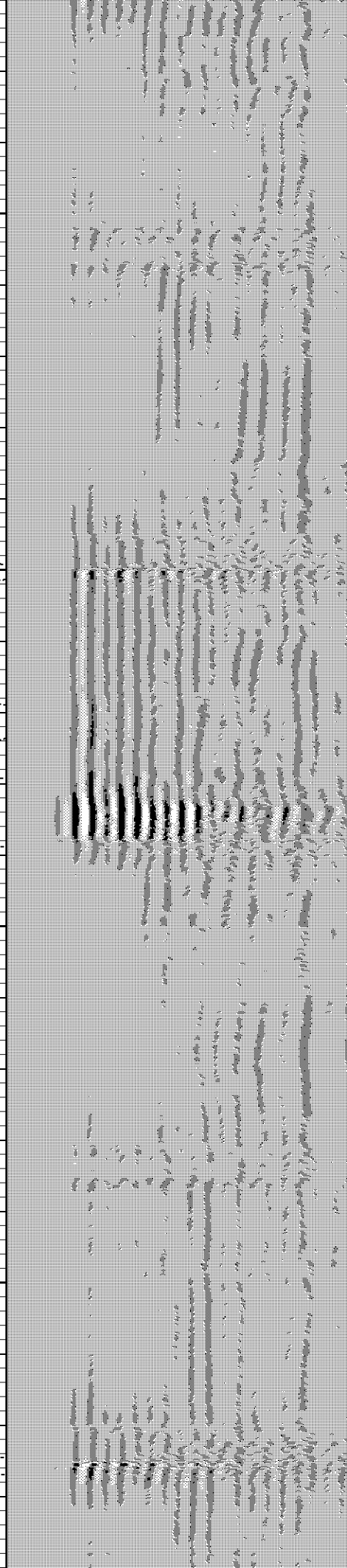
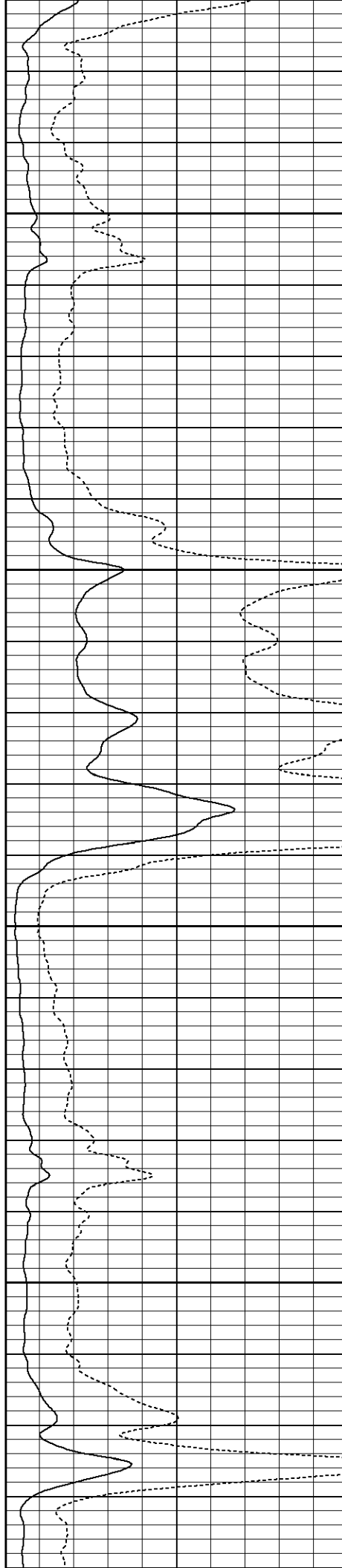

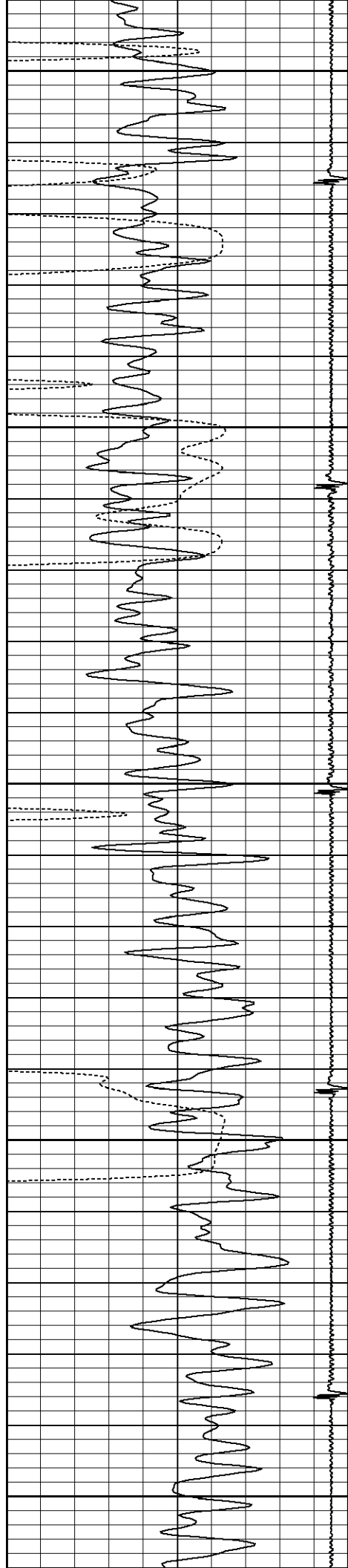

2850

2900

2950

3000

3050

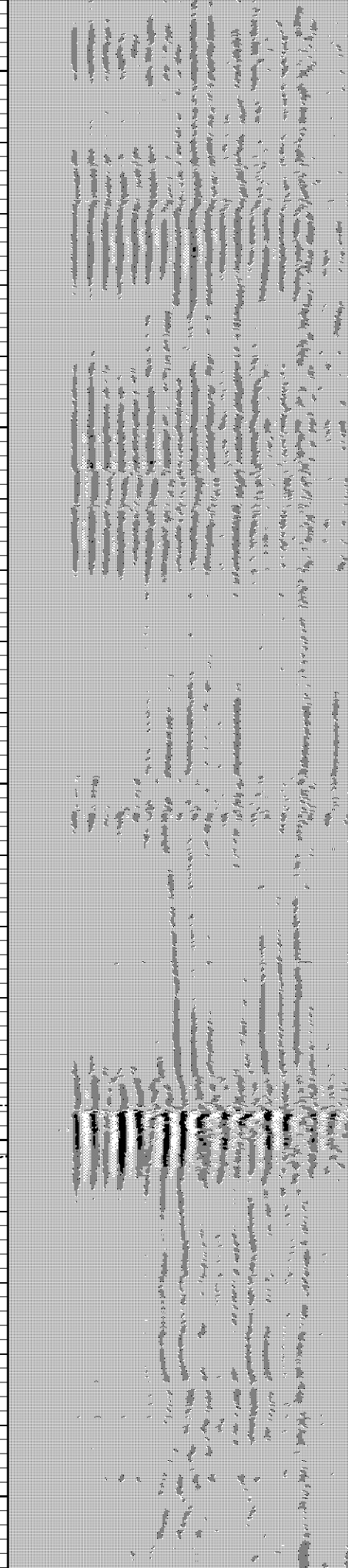
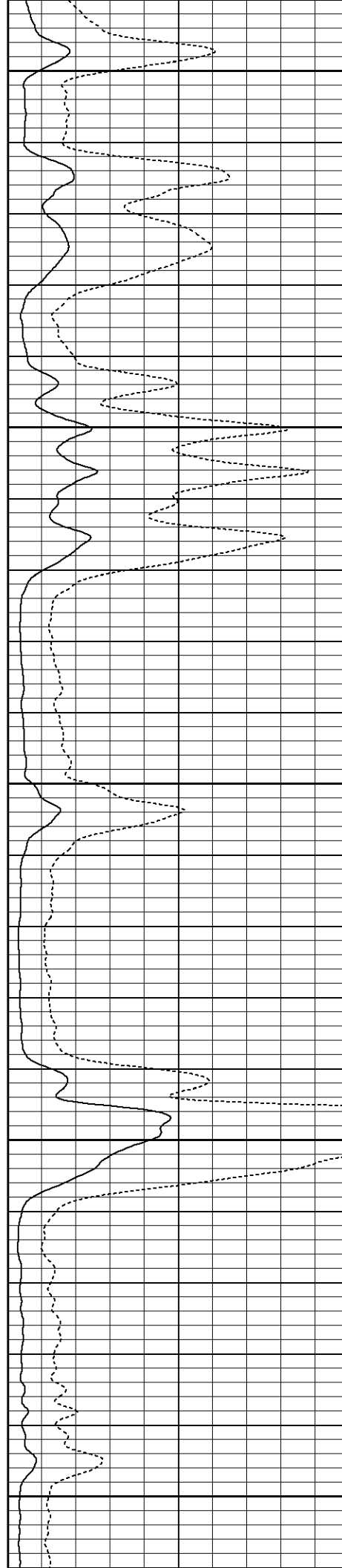

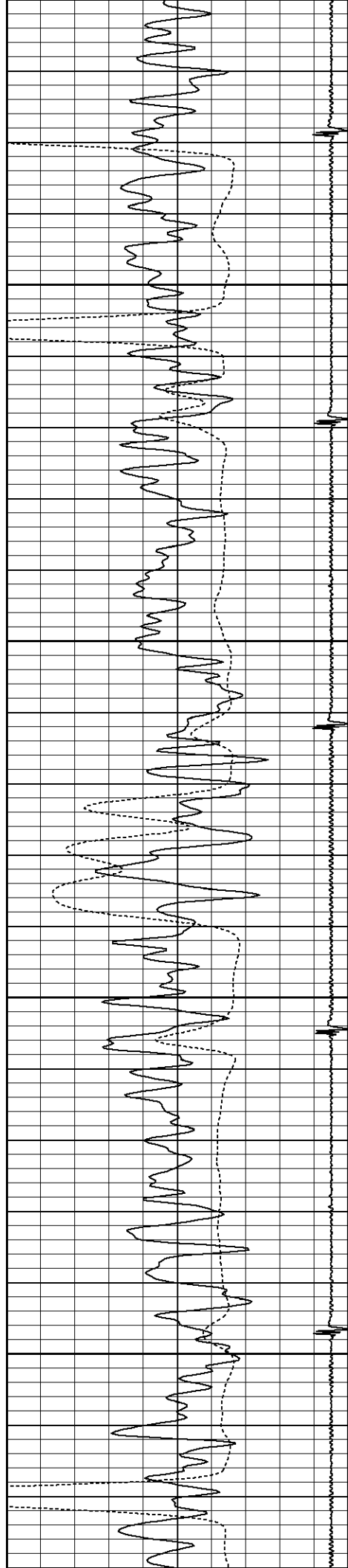

3100

3150

3200

3250

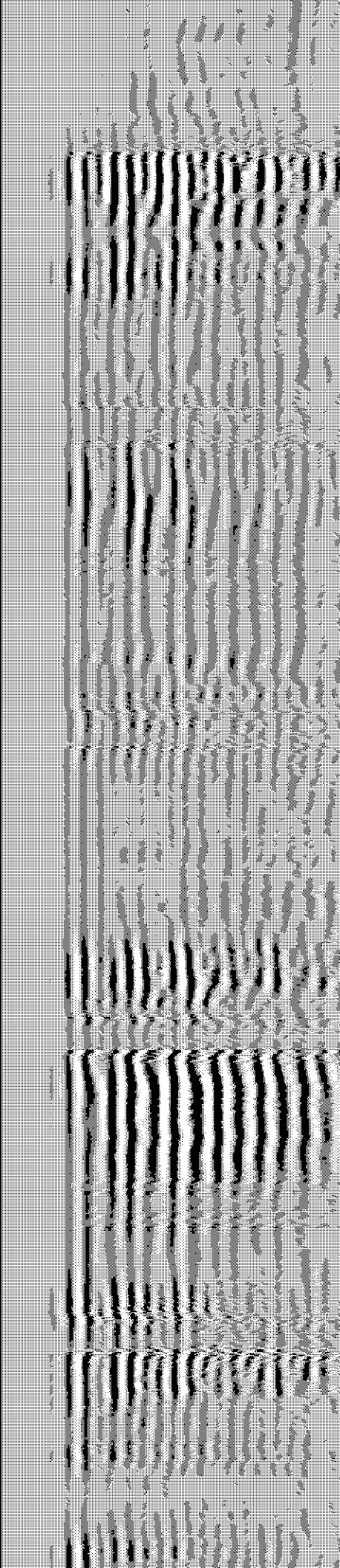
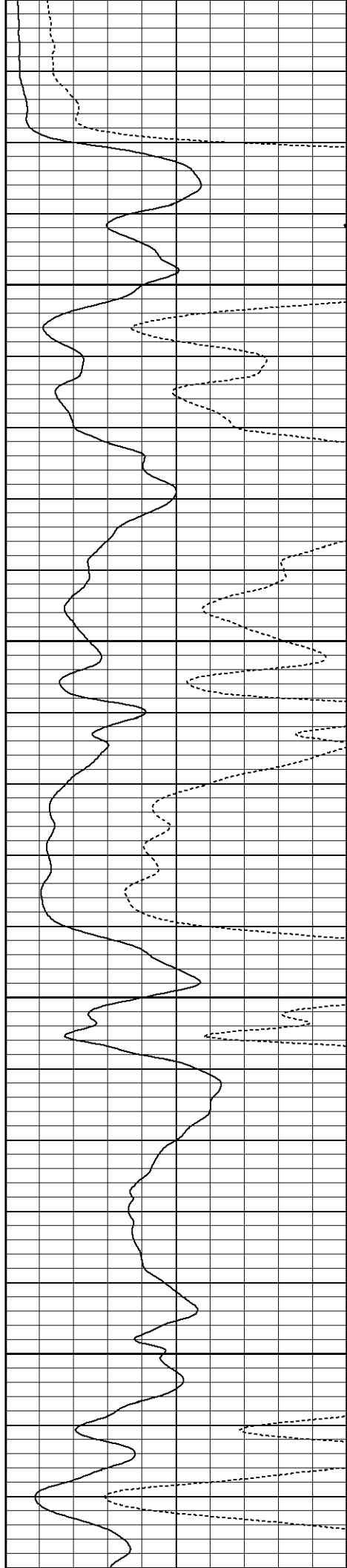

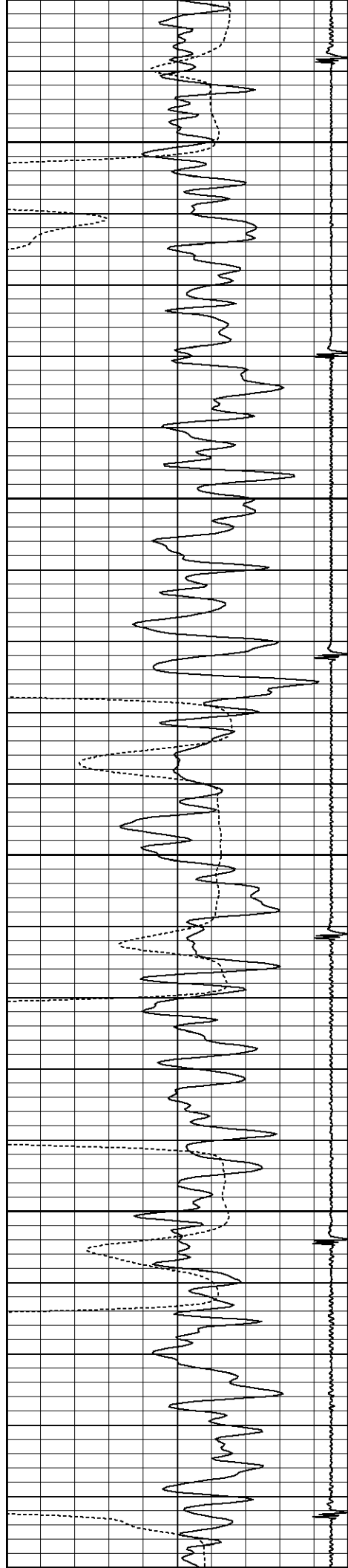

3300

3350

3400

3450

3500

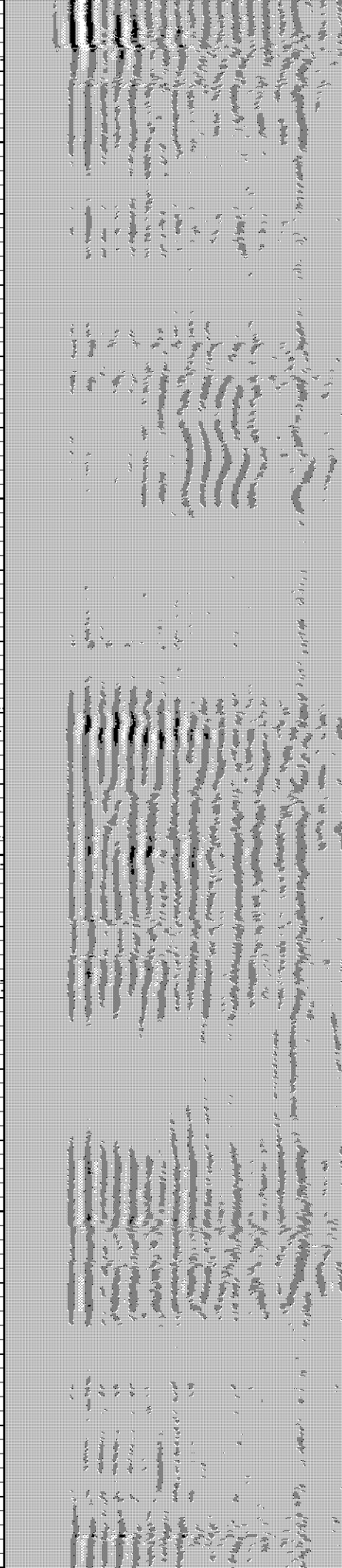
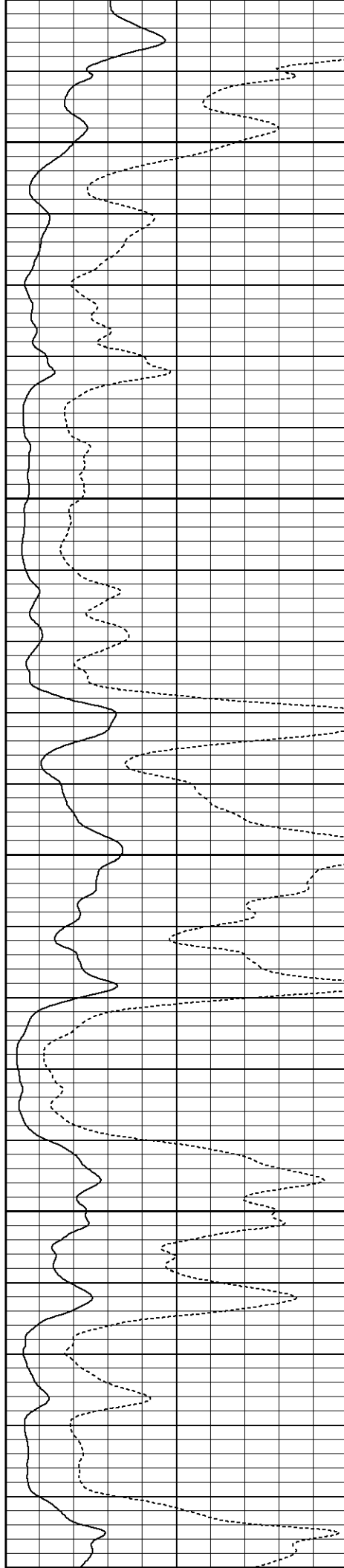

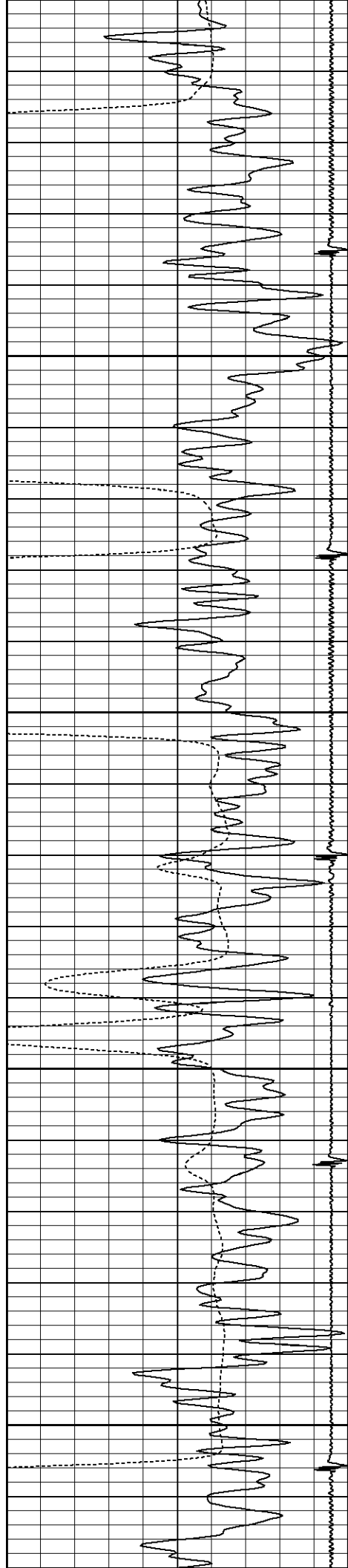

3500

3550

3600

3650

3700

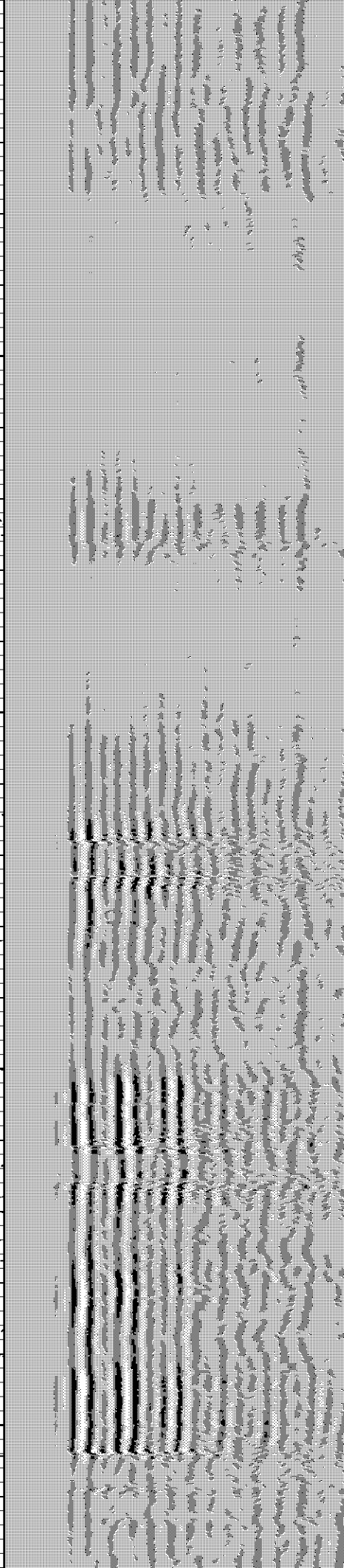
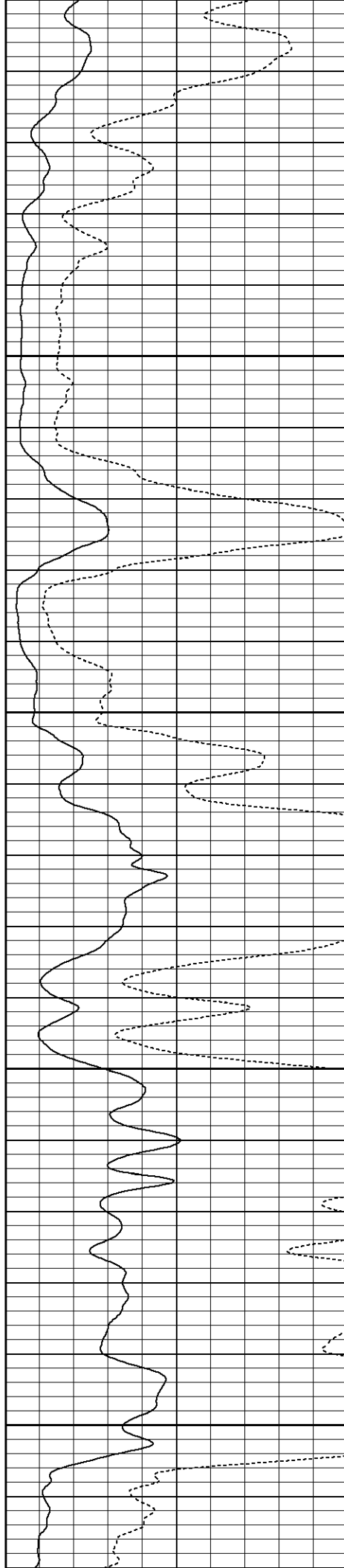

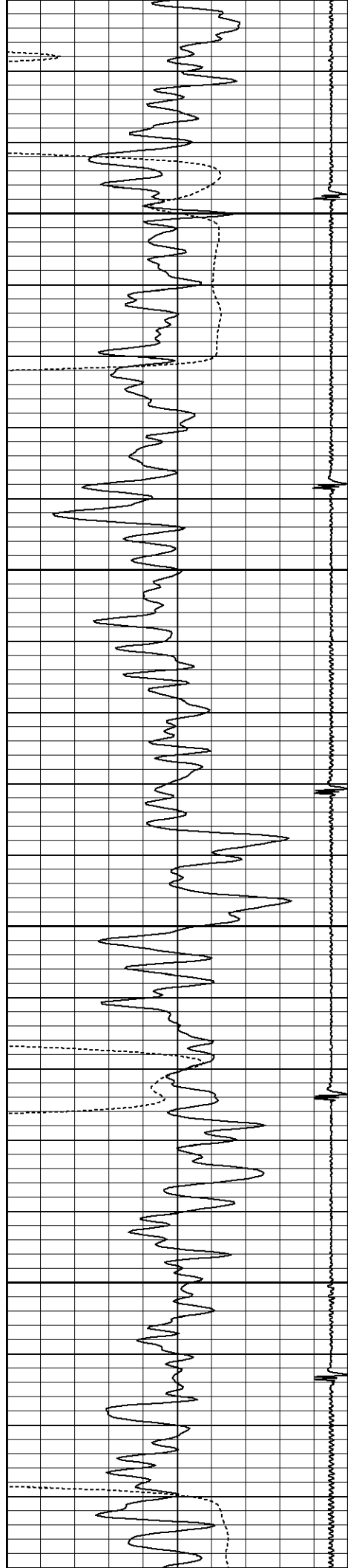

3750

3800

3850

3900

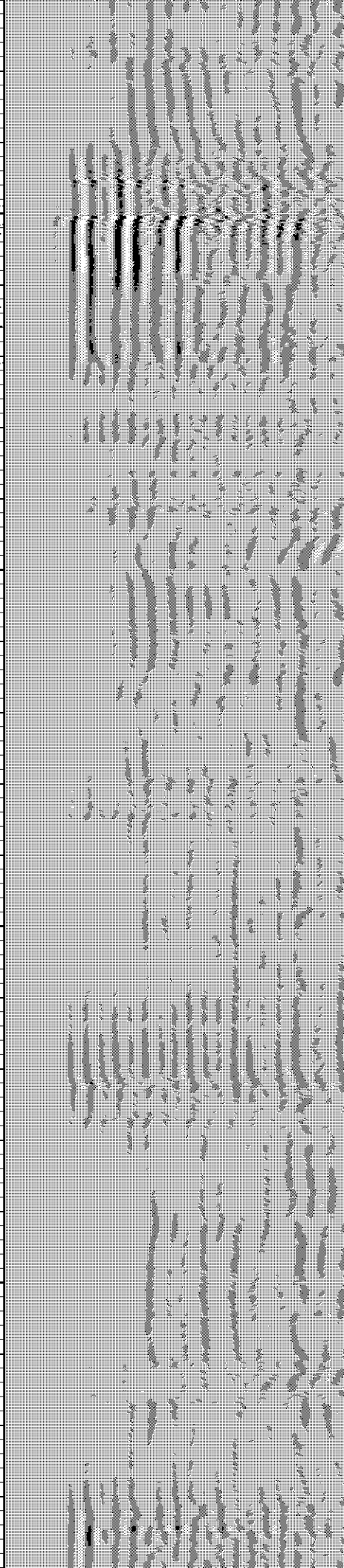
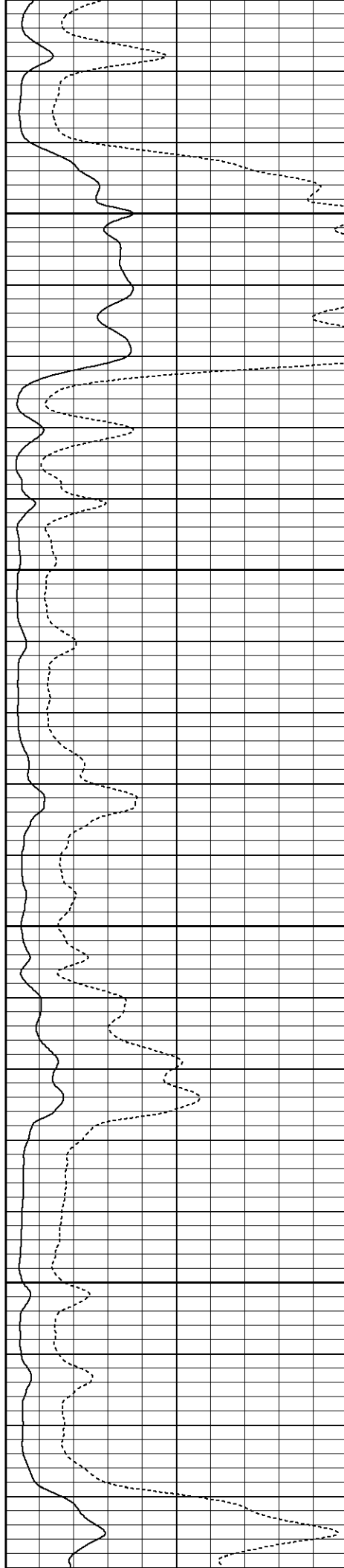

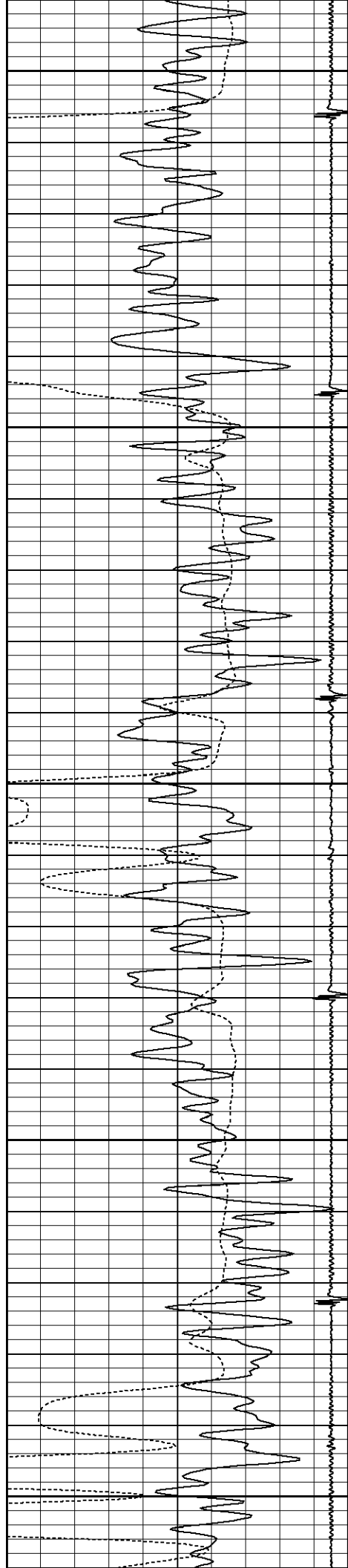

3950

4000

4050

4100

4150

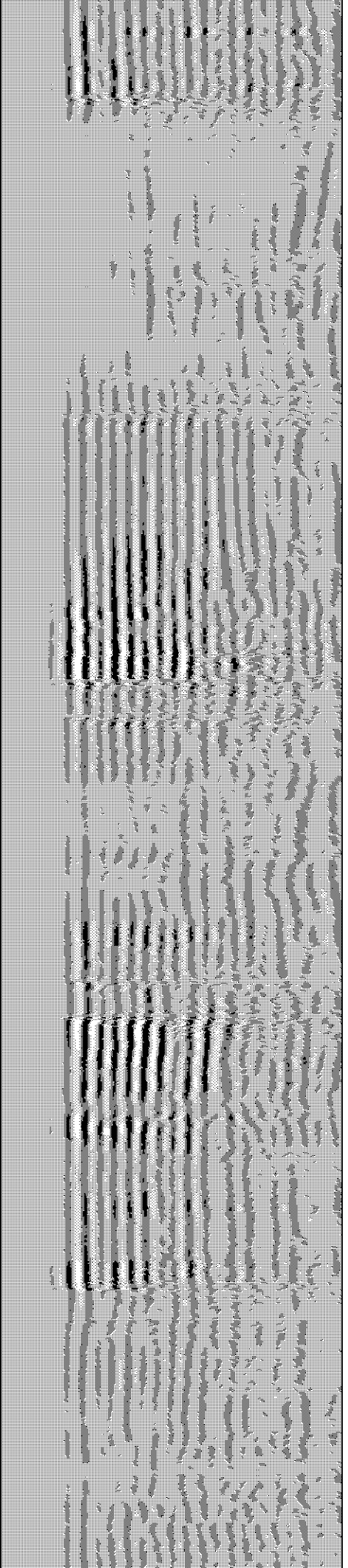
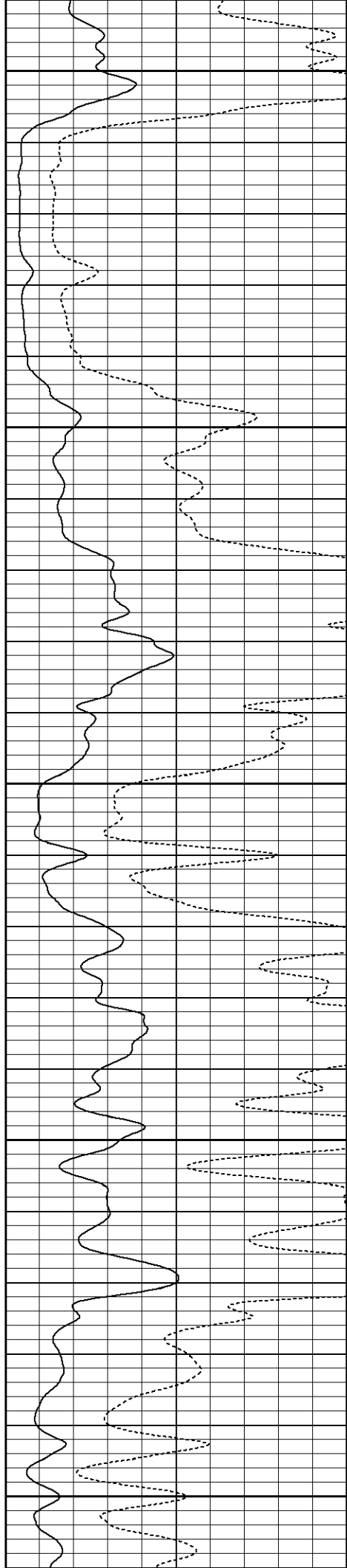

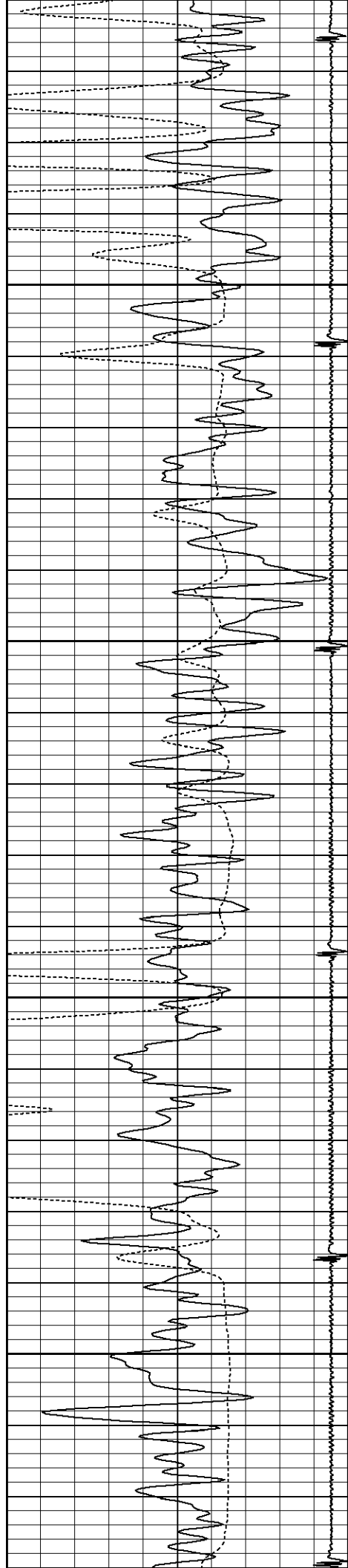

4200

4250

4300

4350

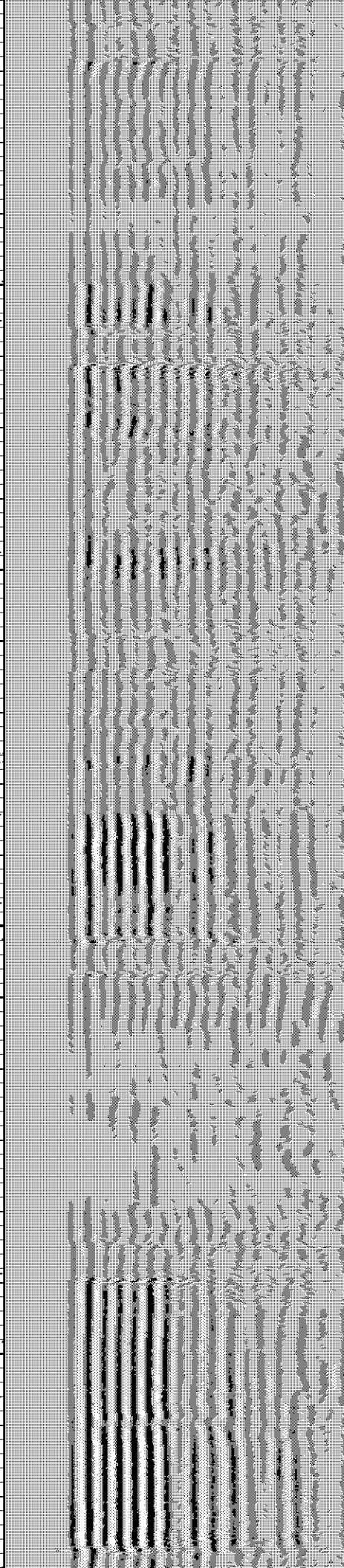
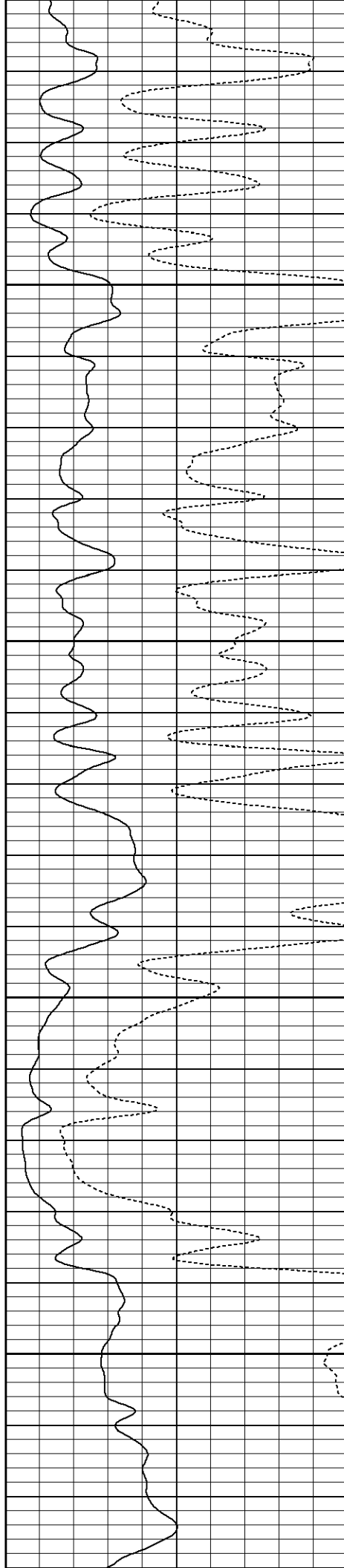

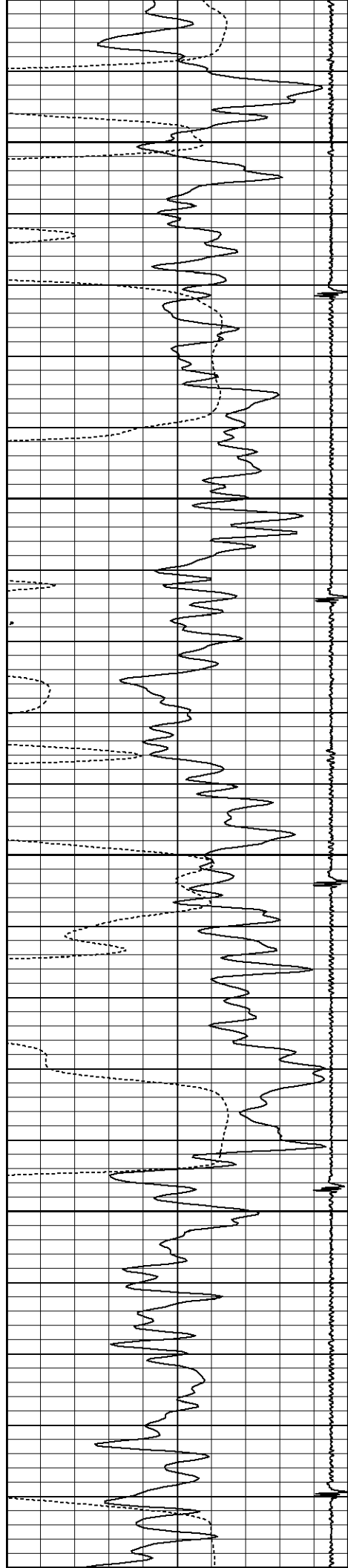

4400

4450

4500

4550

4600

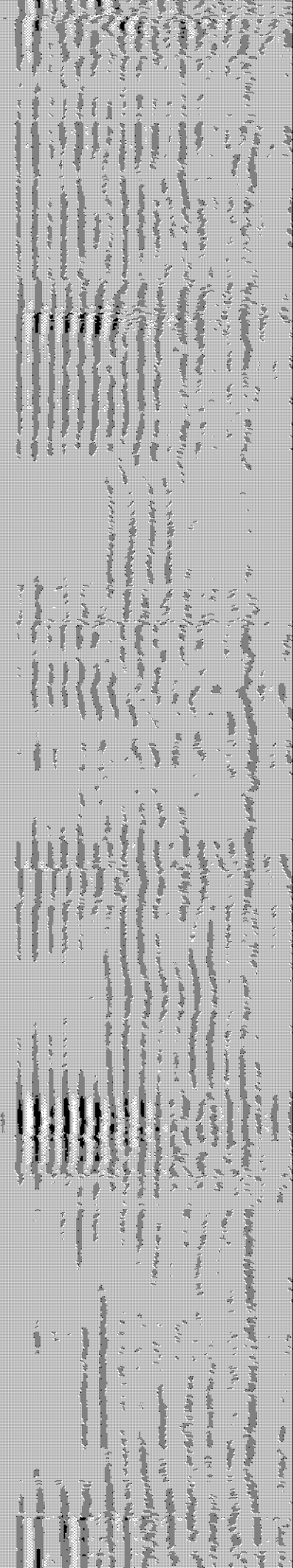
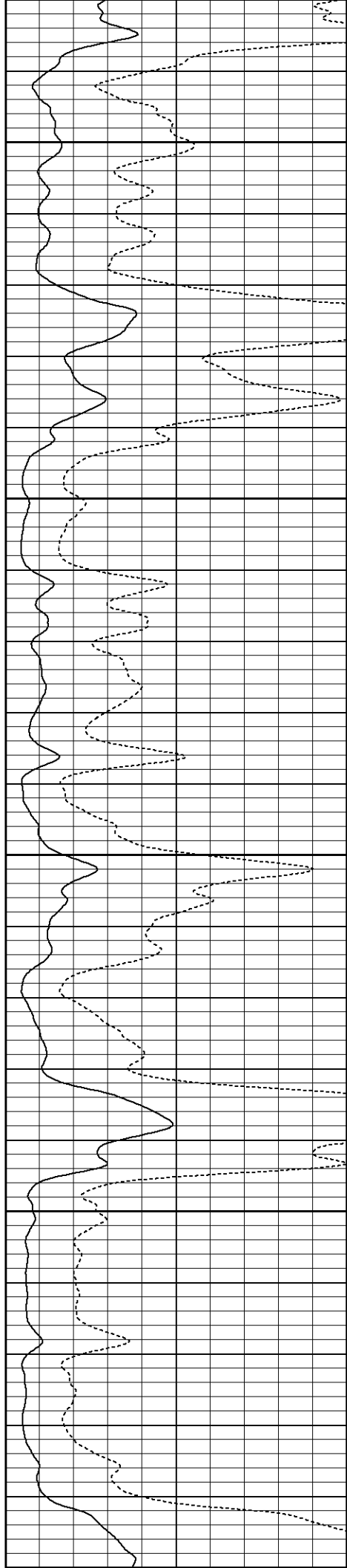

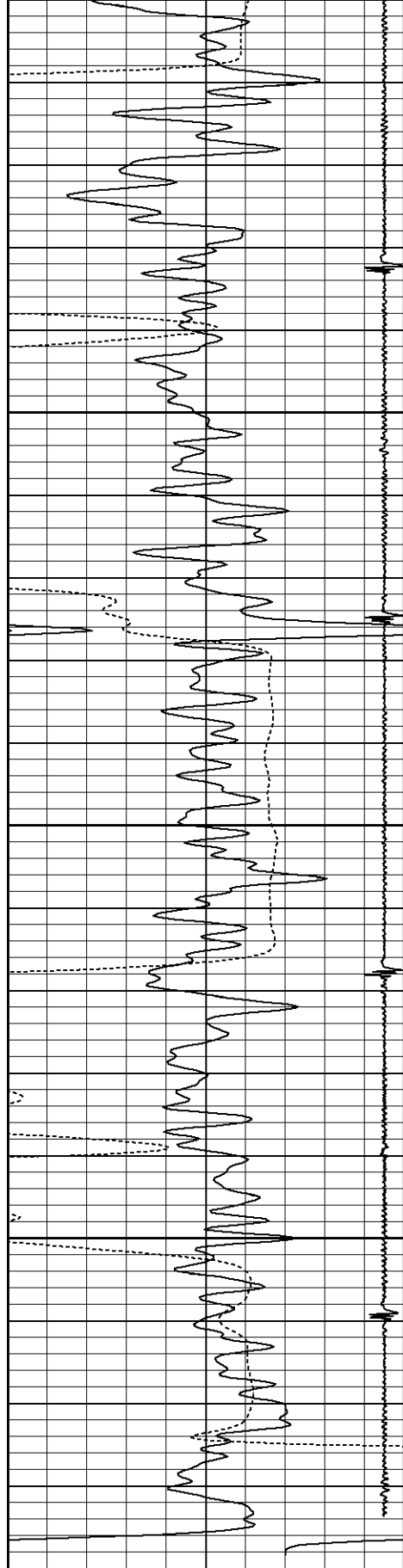

80	CCL	-4
30	Gamma Ray (GAPI)	130
340	TT3 (usec)	240

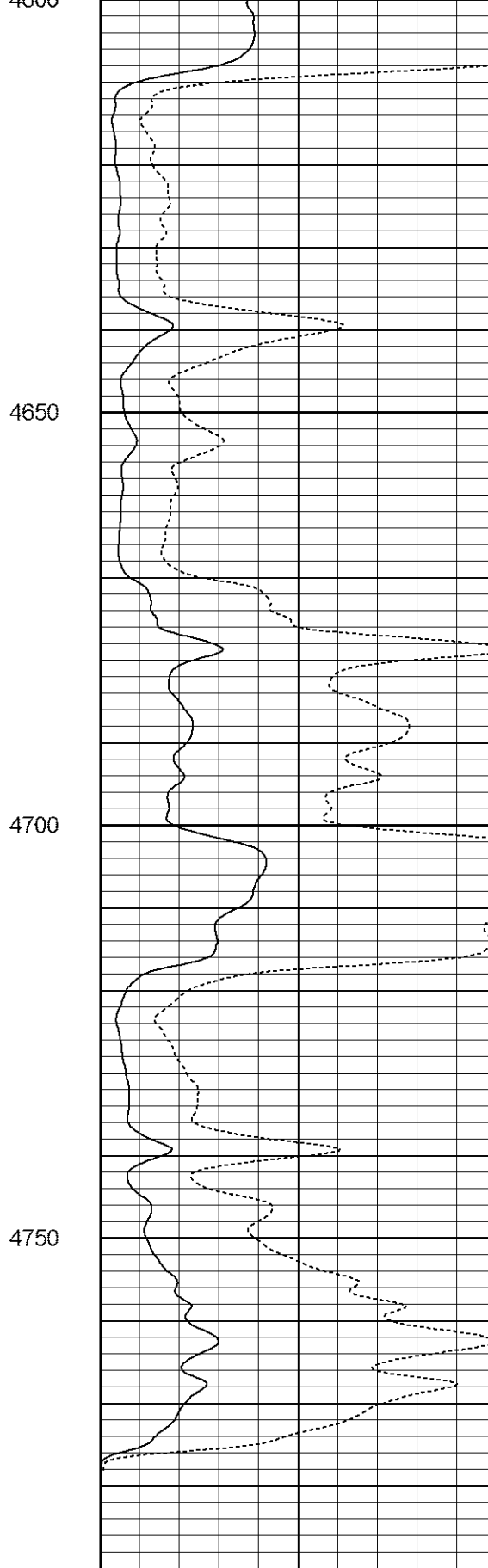

0	Amplified Amplitude (mV)	30
0	Amplitude (mV)	100

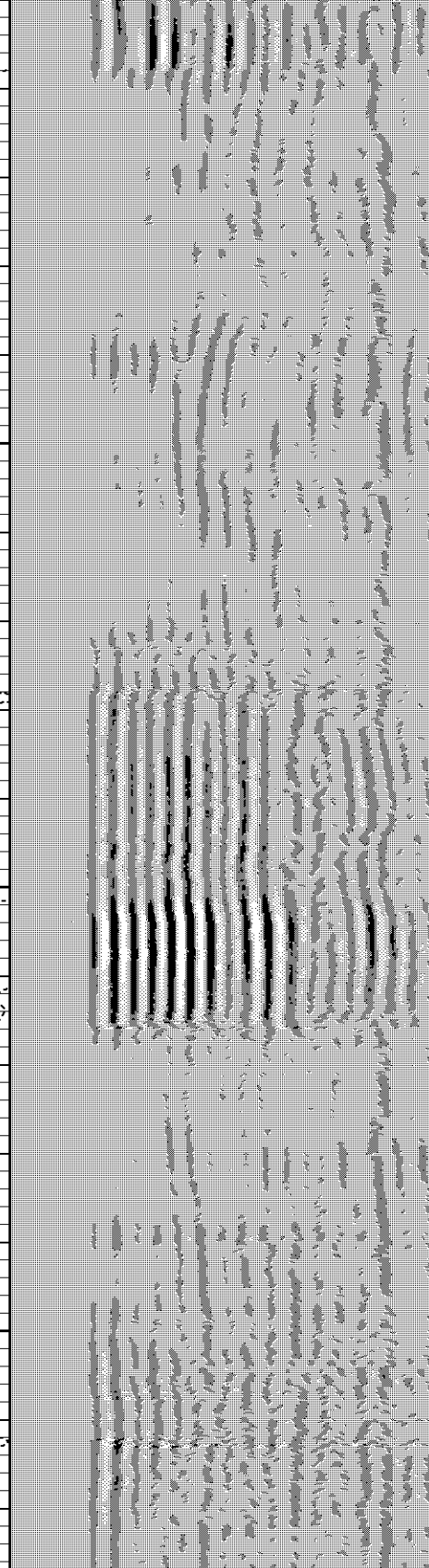

200 Variable Density 1200

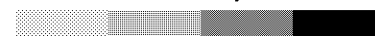

Database File: c:\parkner\017_2004.d
Dataset Pathname: pass2
Presentation Format: noble en
Dataset Creation: Tue Apr 17 16:00:18 2012 by Log SCH 120126
Charted by: Depth in Feet scaled 1:240

80	CCL	-4
0	Gamma Ray (GAPI)	150
340	TT3 (usec)	240

0	Amplified Amplitude (mV)	30
0	Amplitude (mV)	100

200 Variable Density 1200

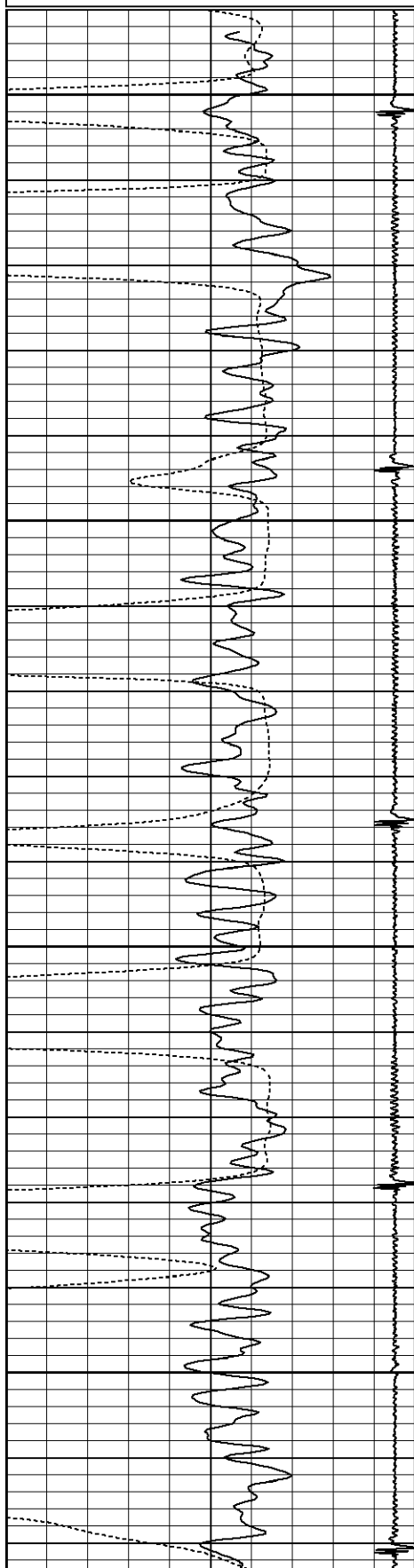

4800

4850

4900

4950

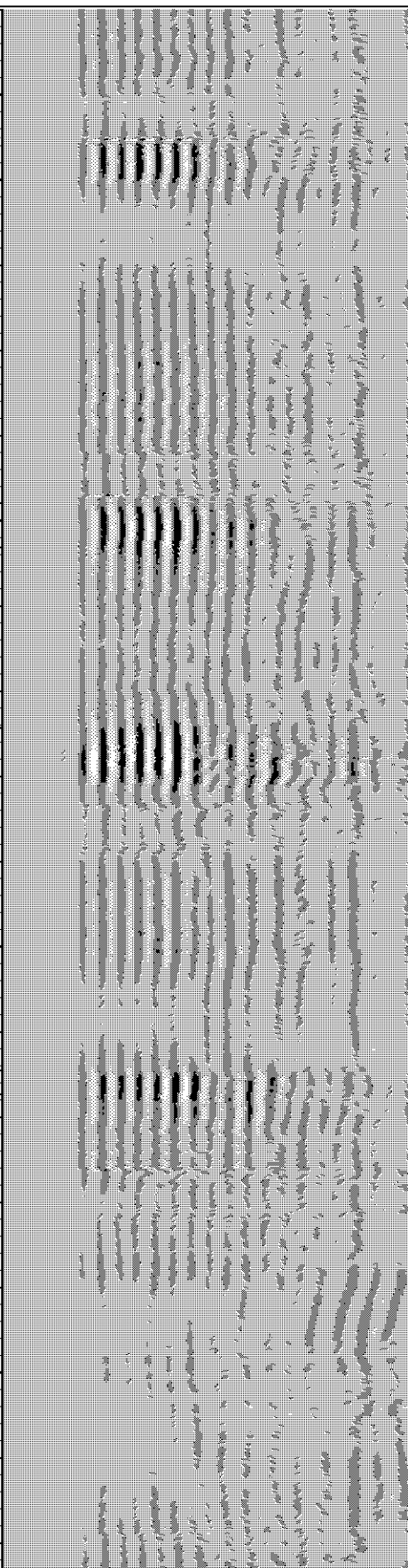
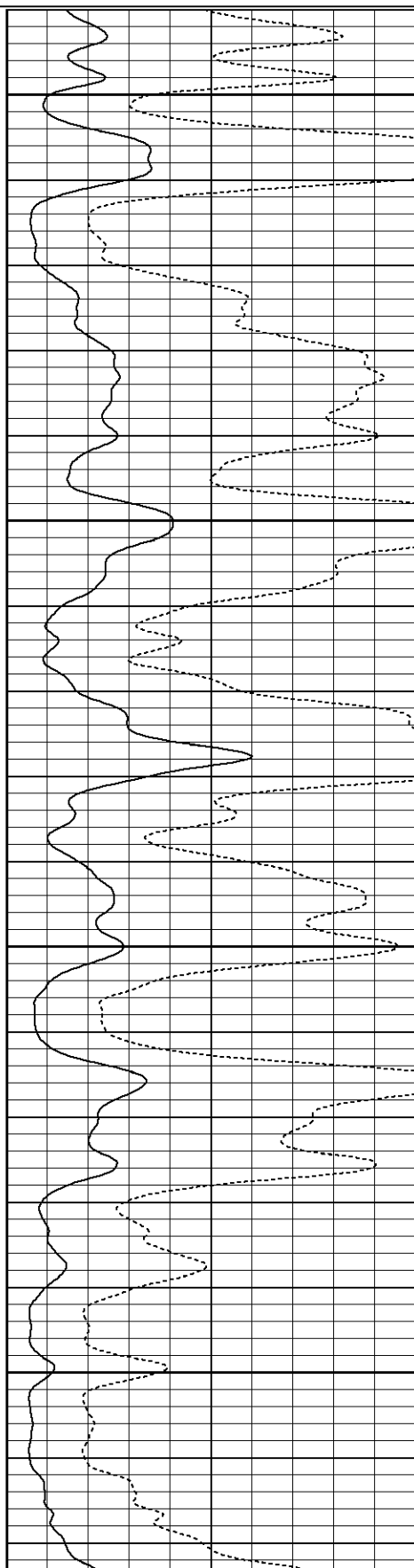

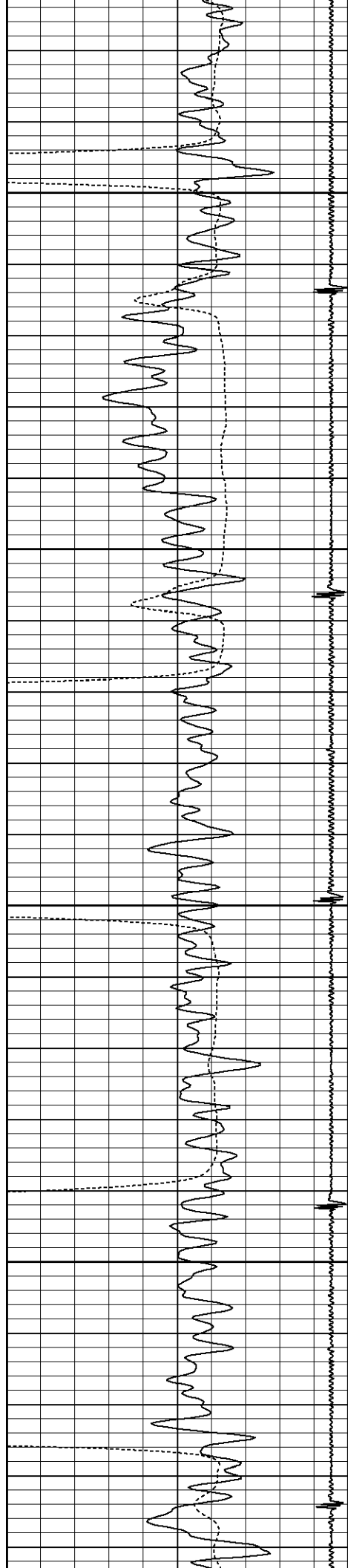

5000

5050

5100

5150

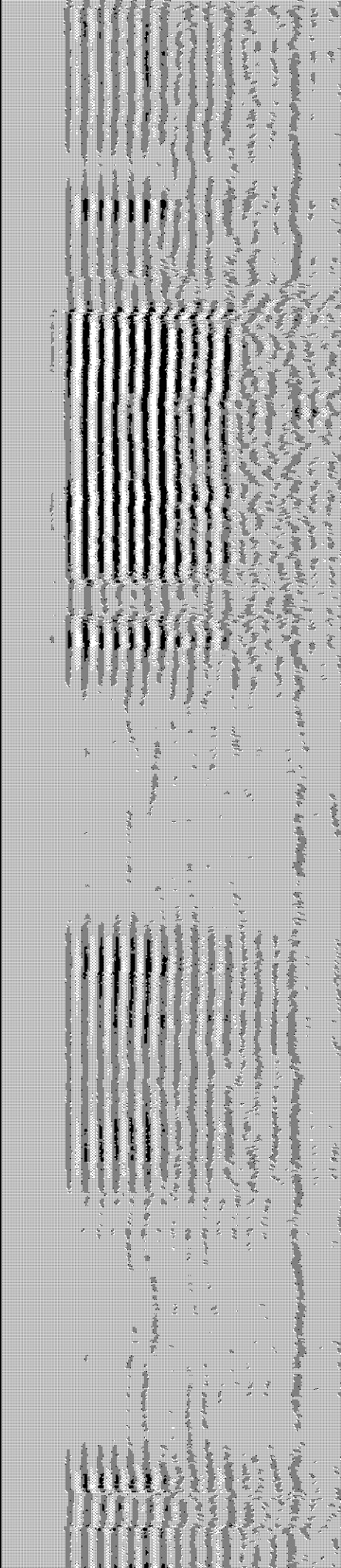
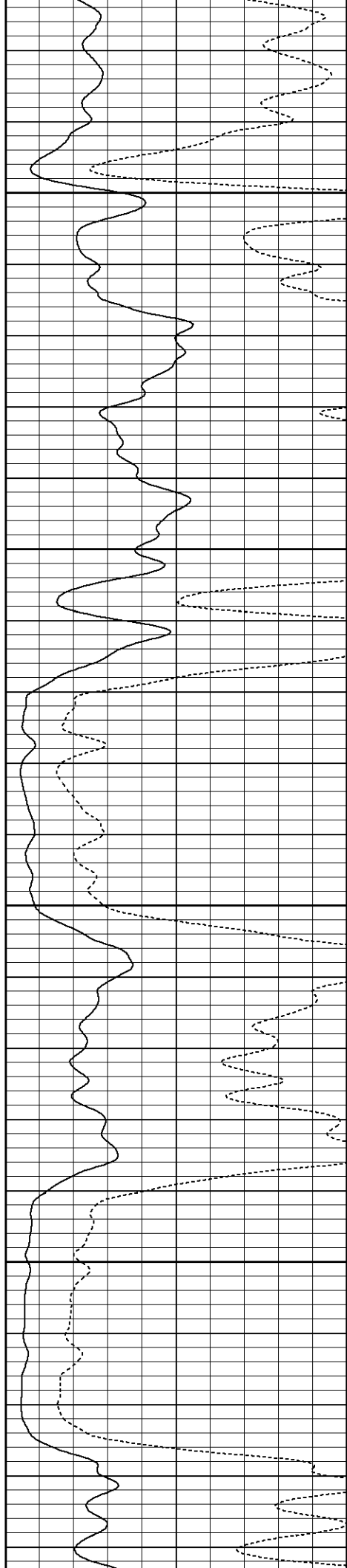

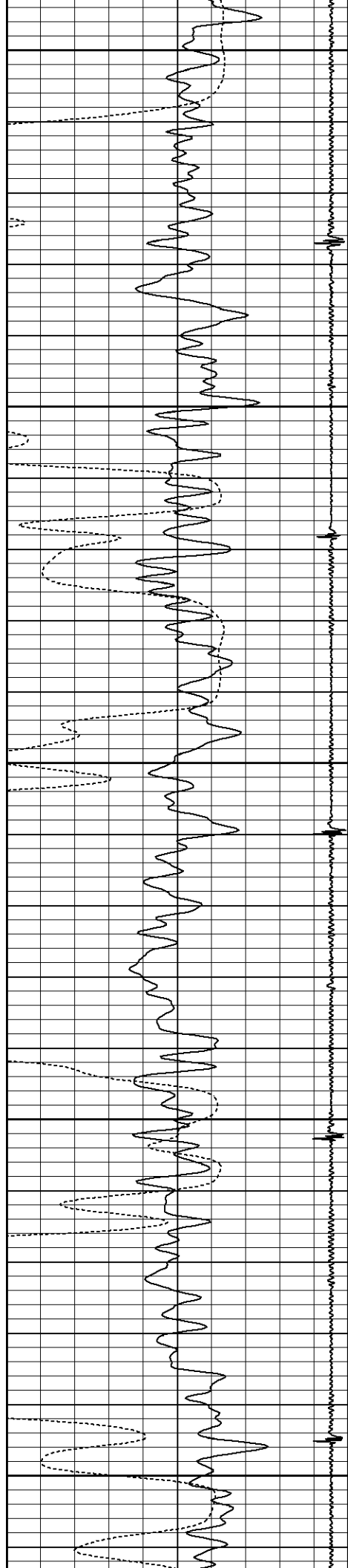

5200

5250

5300

5350

5400

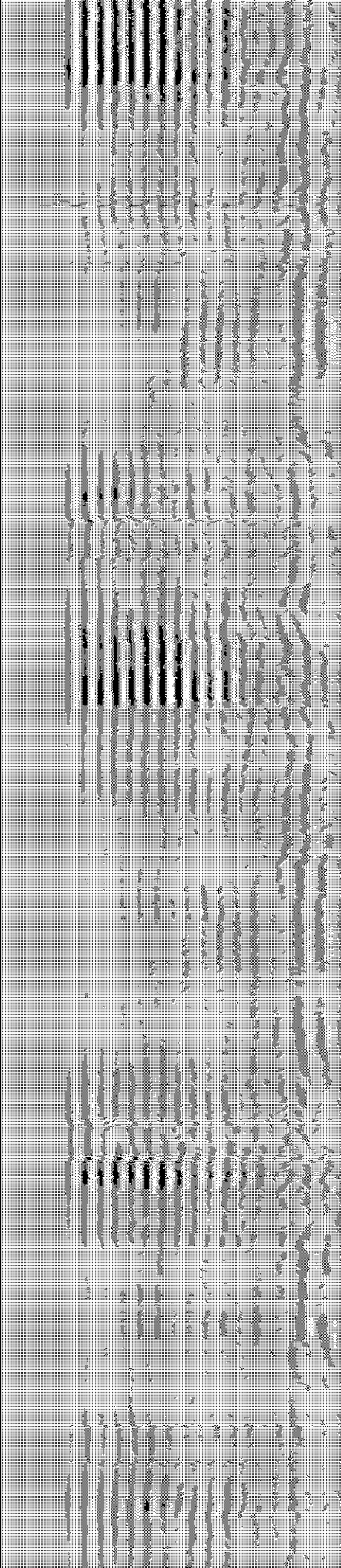
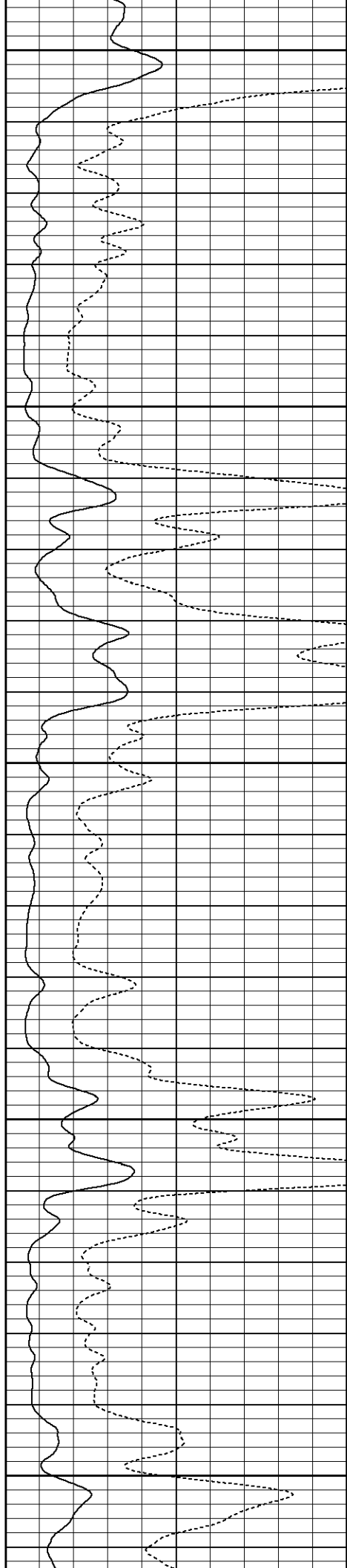

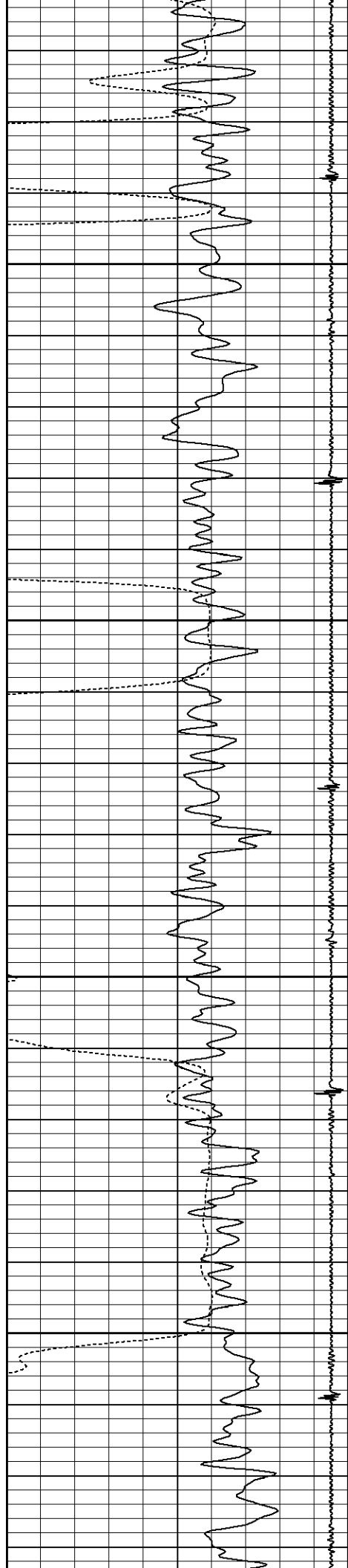

5450

5500

5550

5600

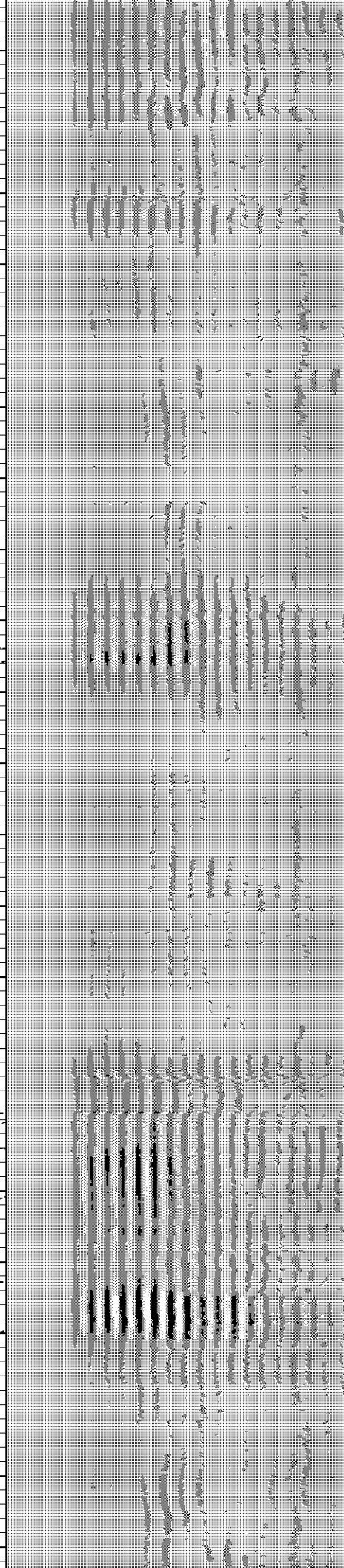
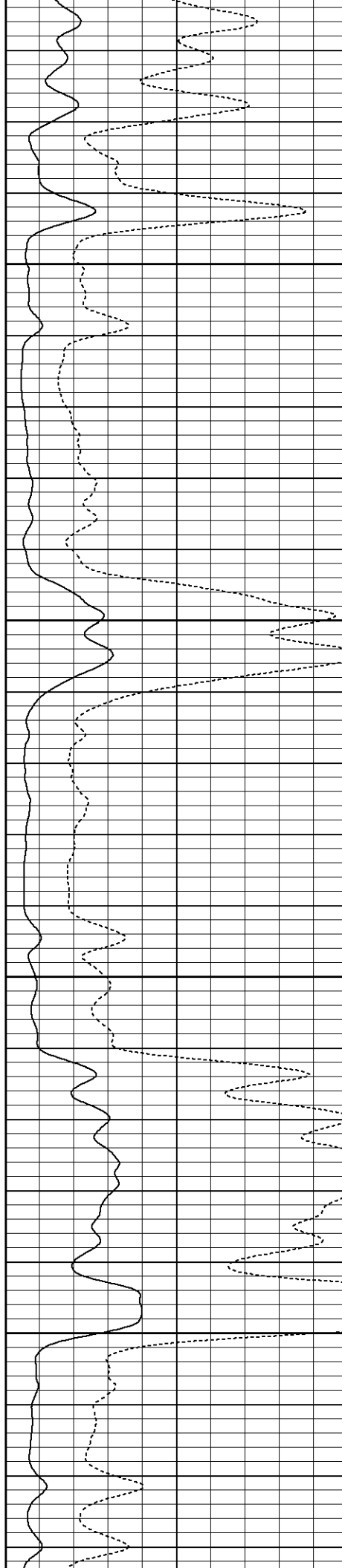

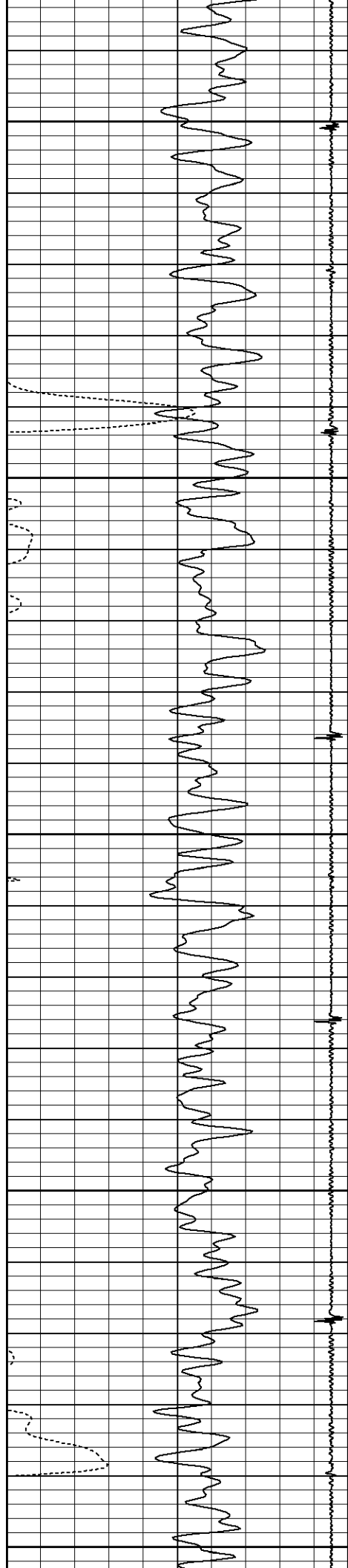

5650

5700

5750

5800

5850

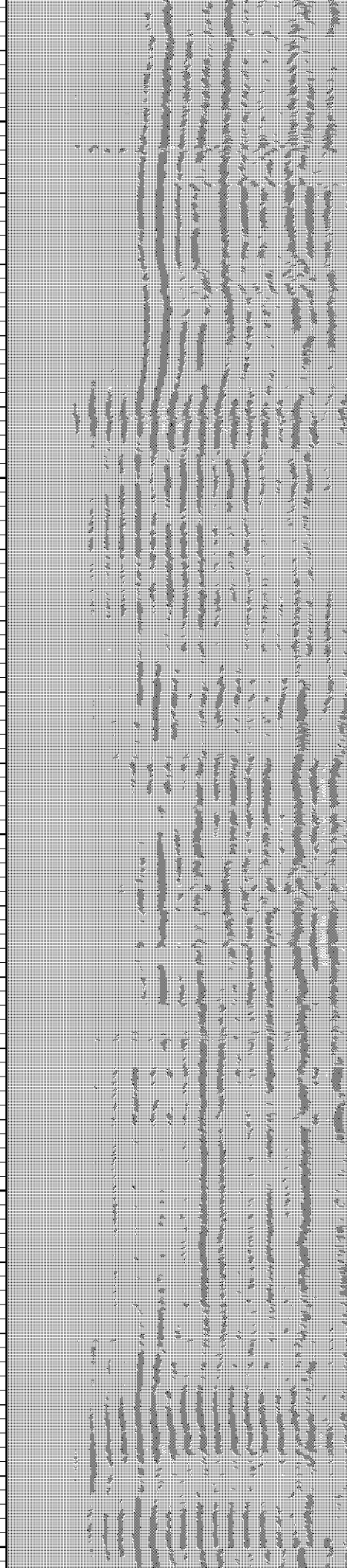
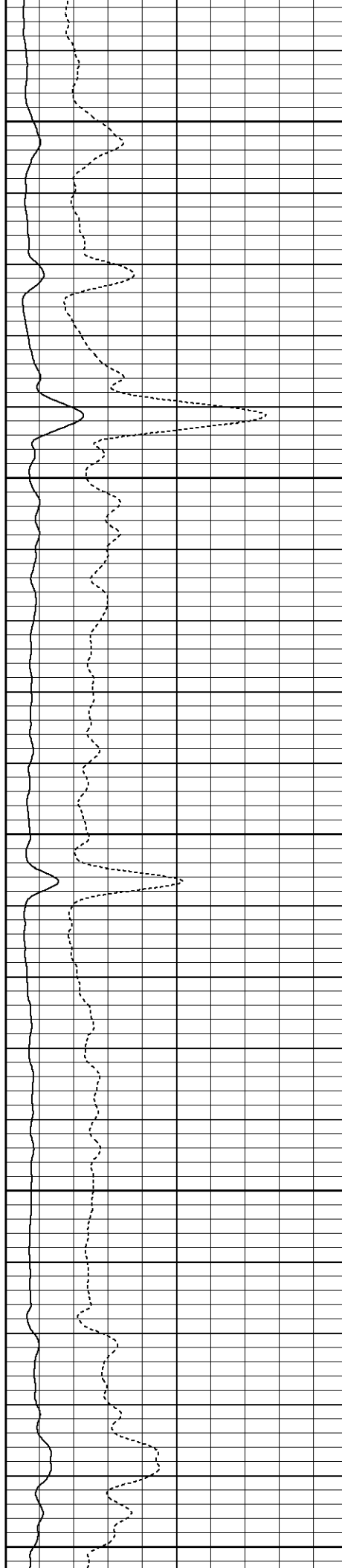

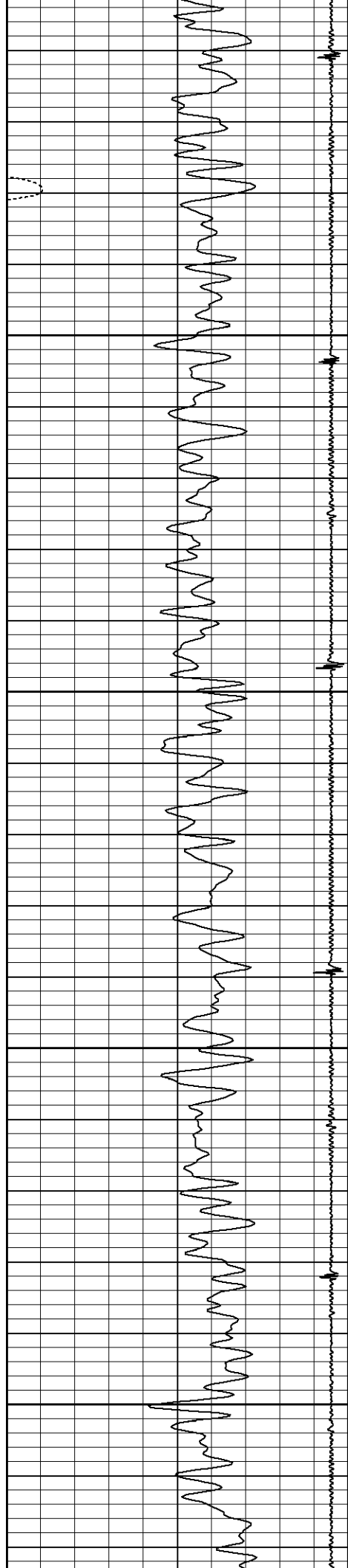

5900

5950

6000

6050

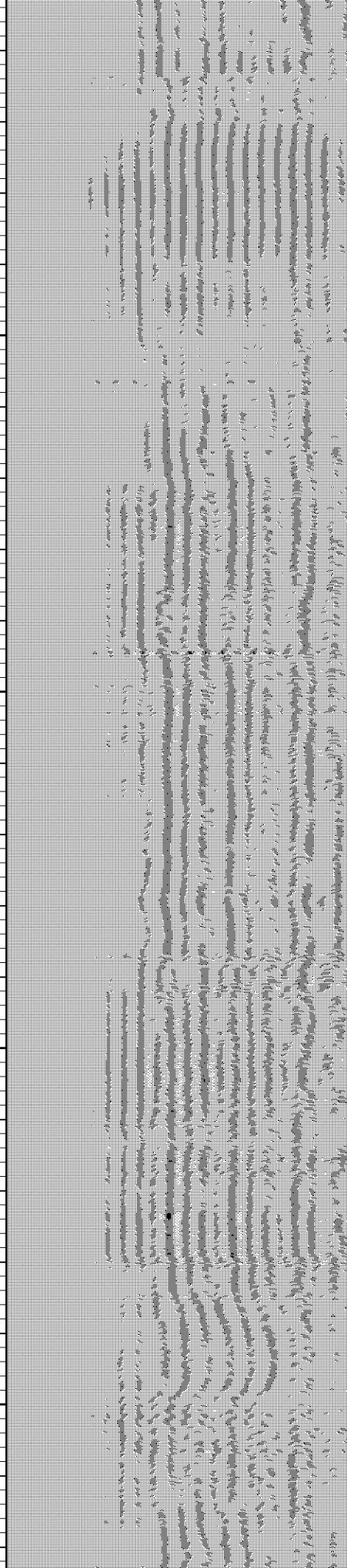
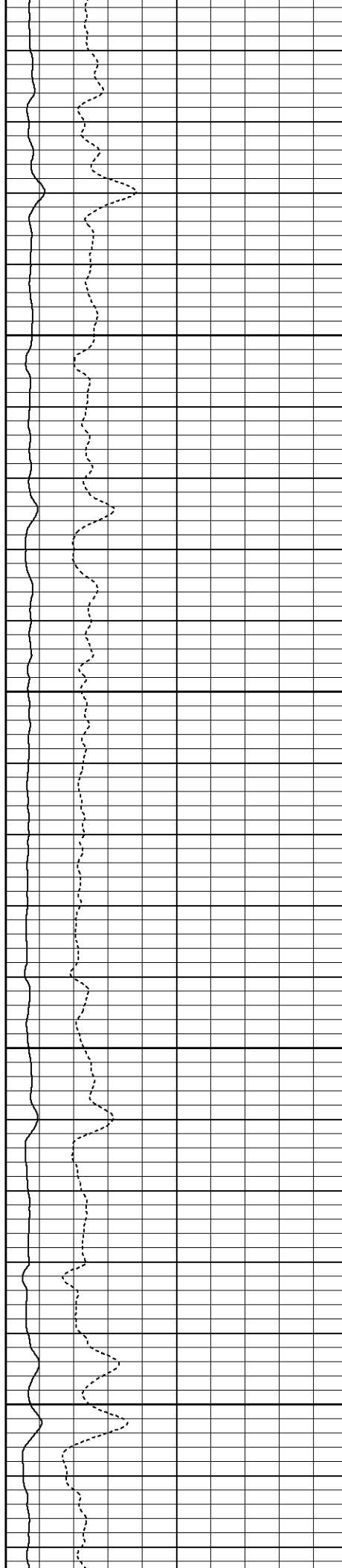

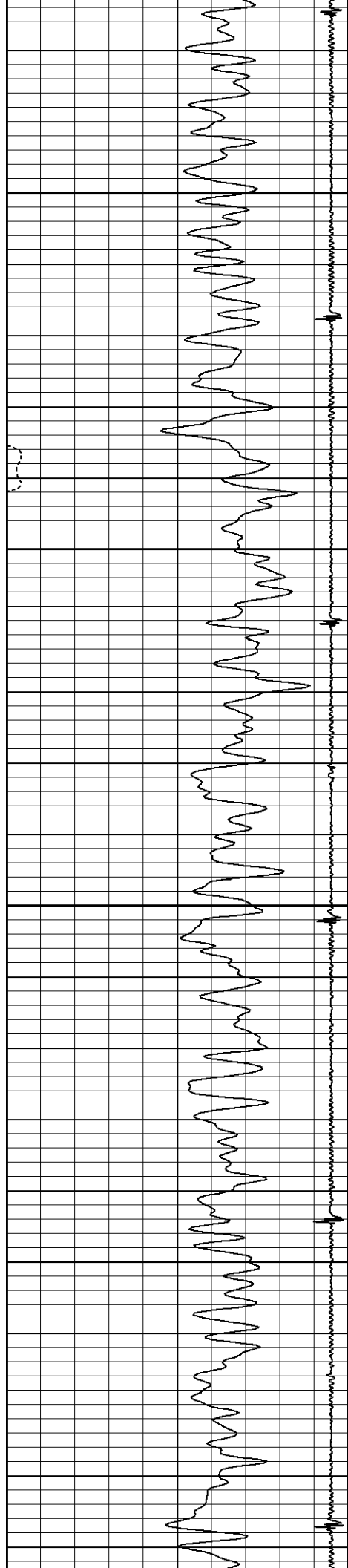

6100

6150

6200

6250

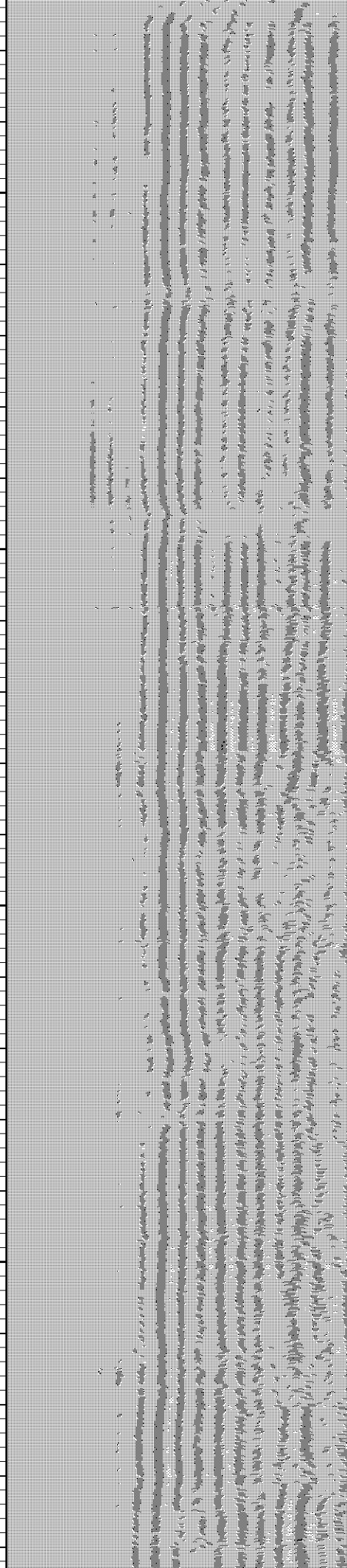
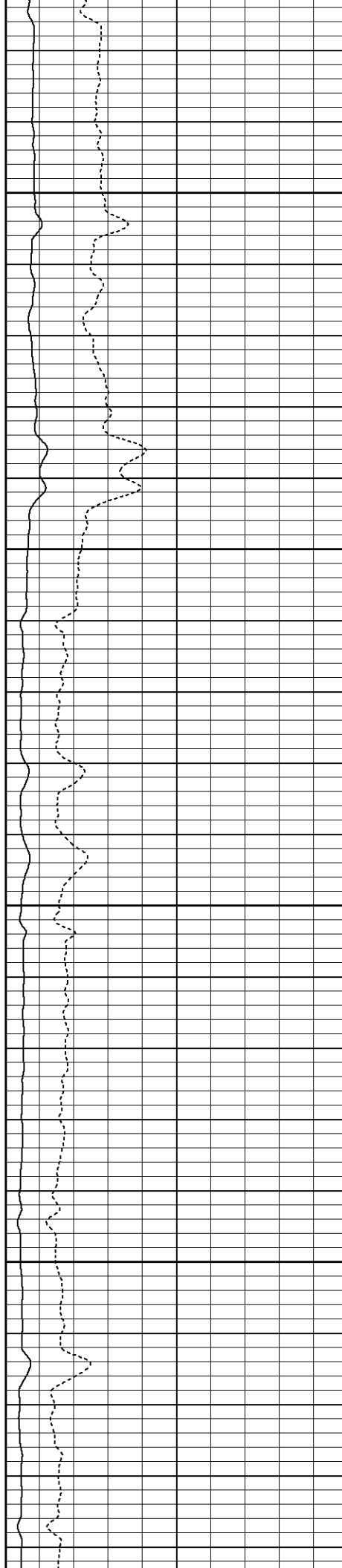

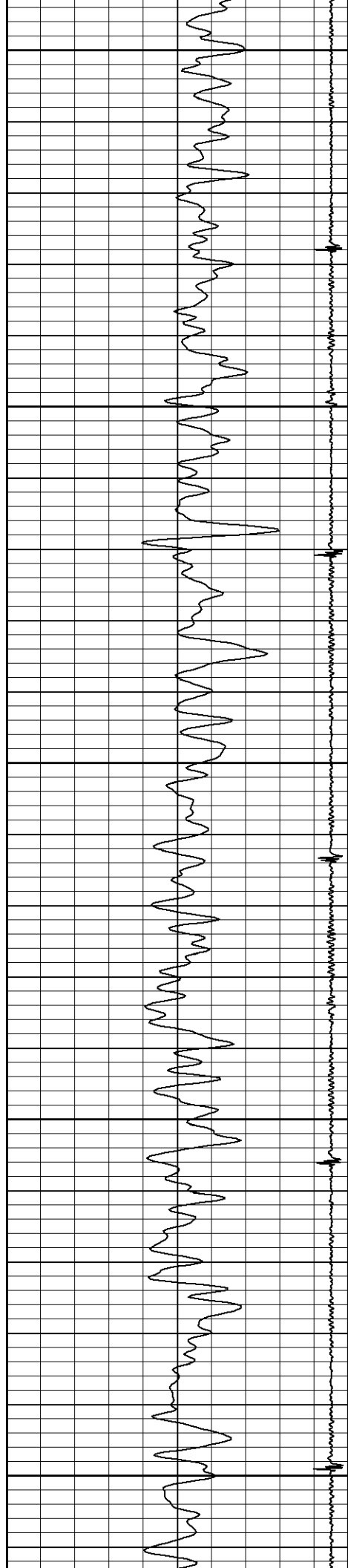

6300

6350

6400

6450

6500

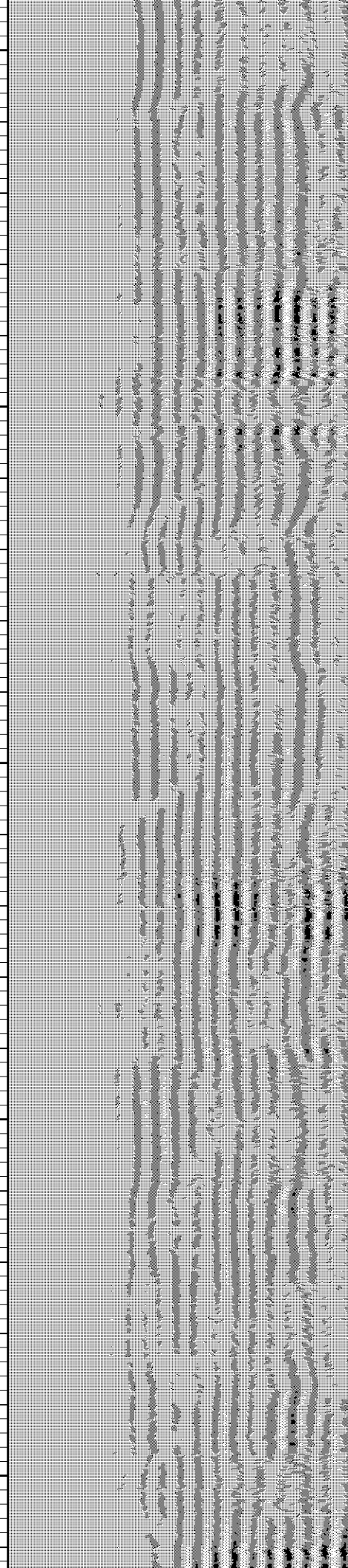
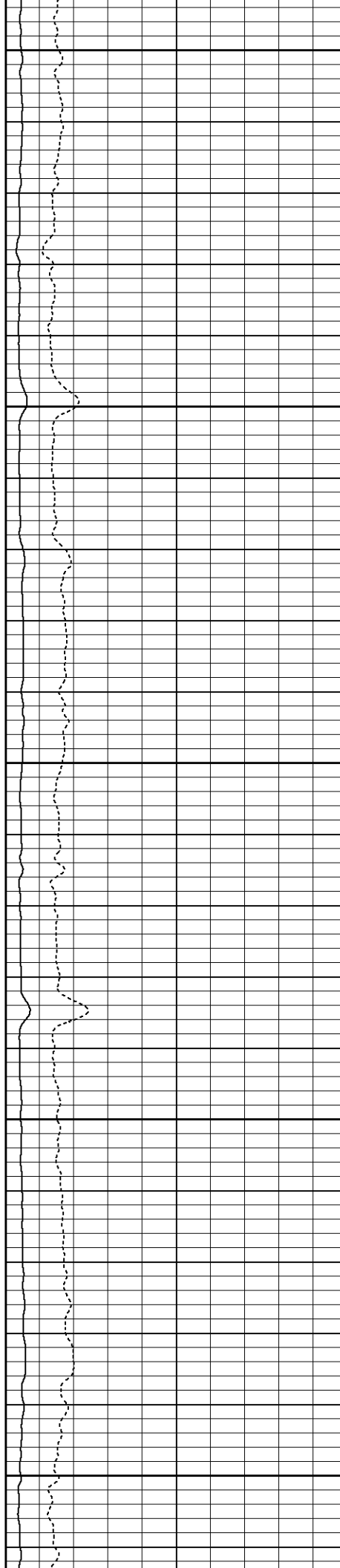

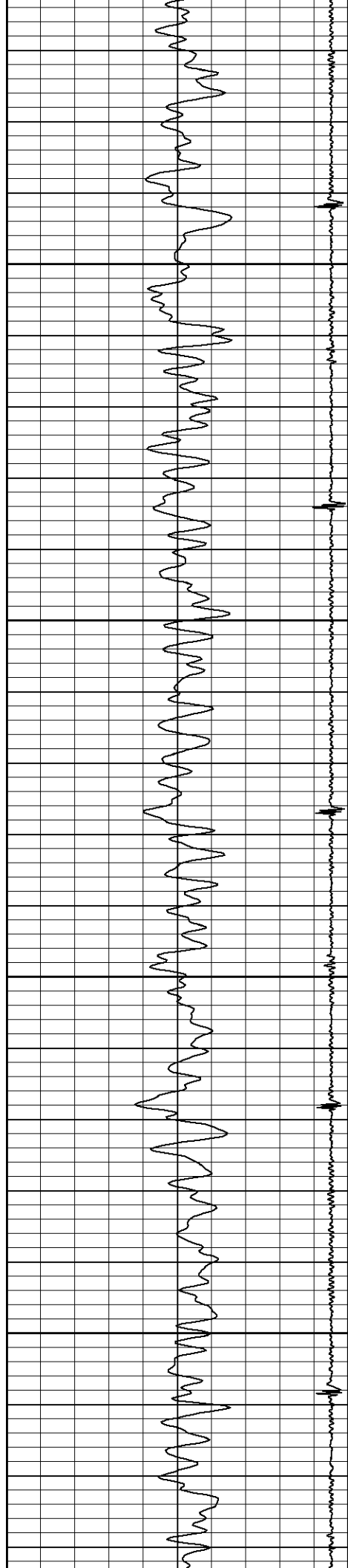

6550

6600

6650

6700

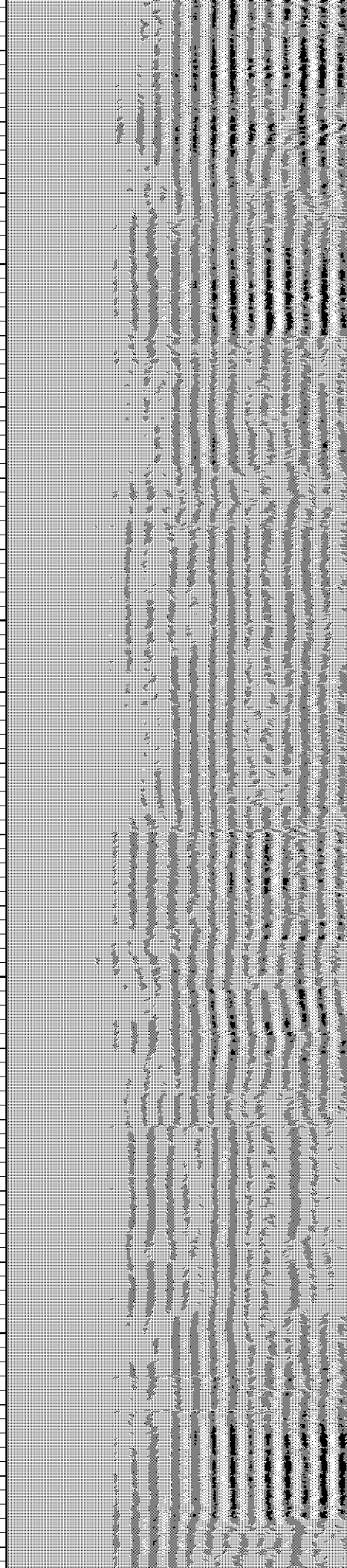
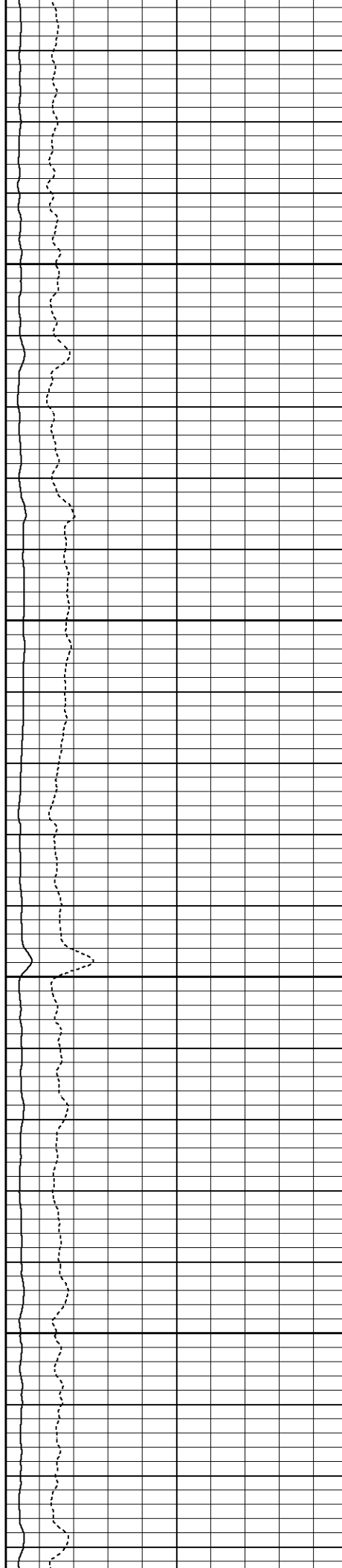

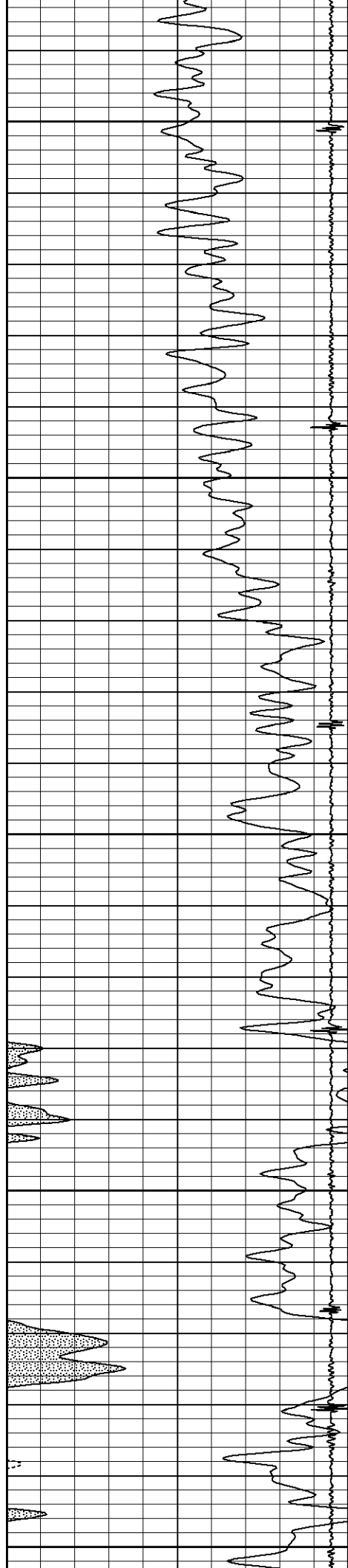

6750

6800

6850

6900

Flag Joint

6950

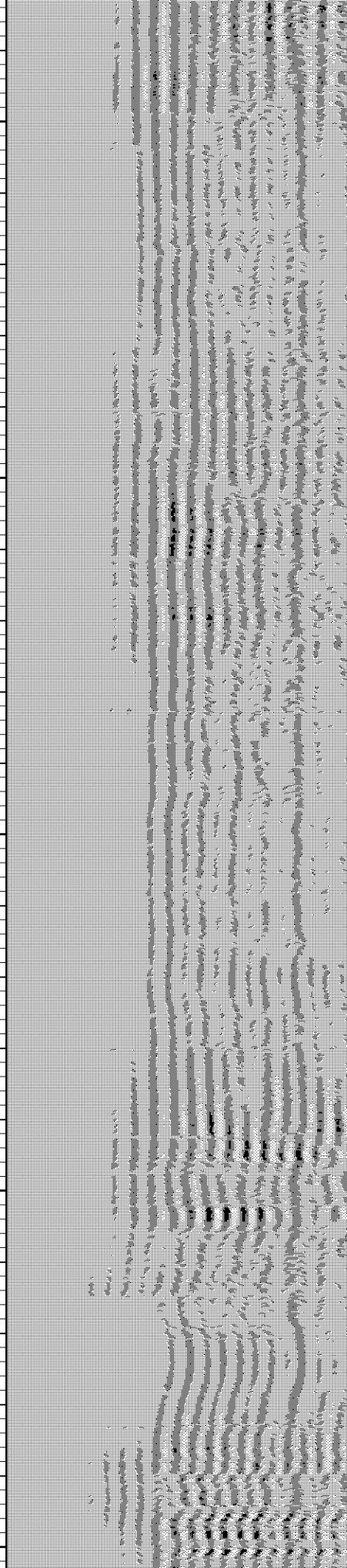
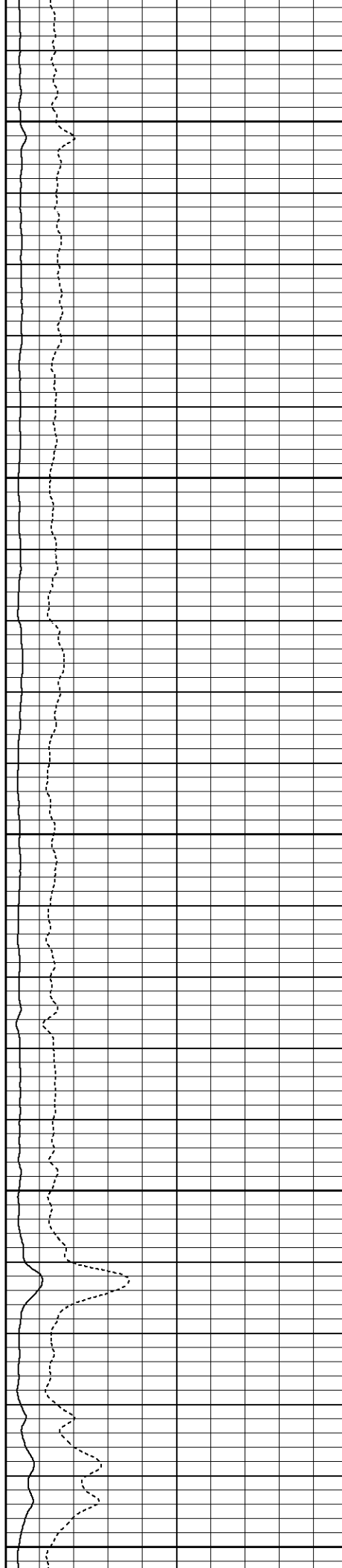

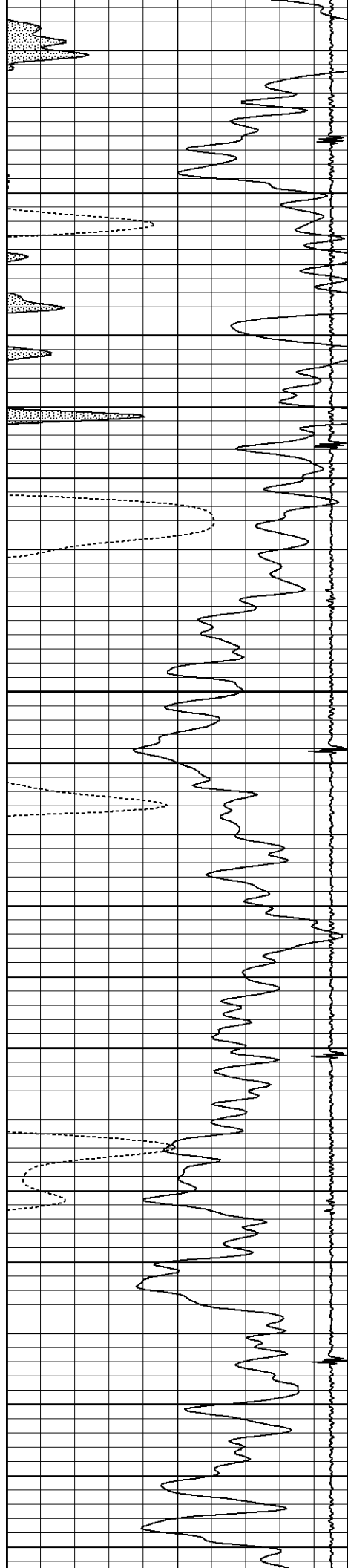

7000

7050

7100

7150

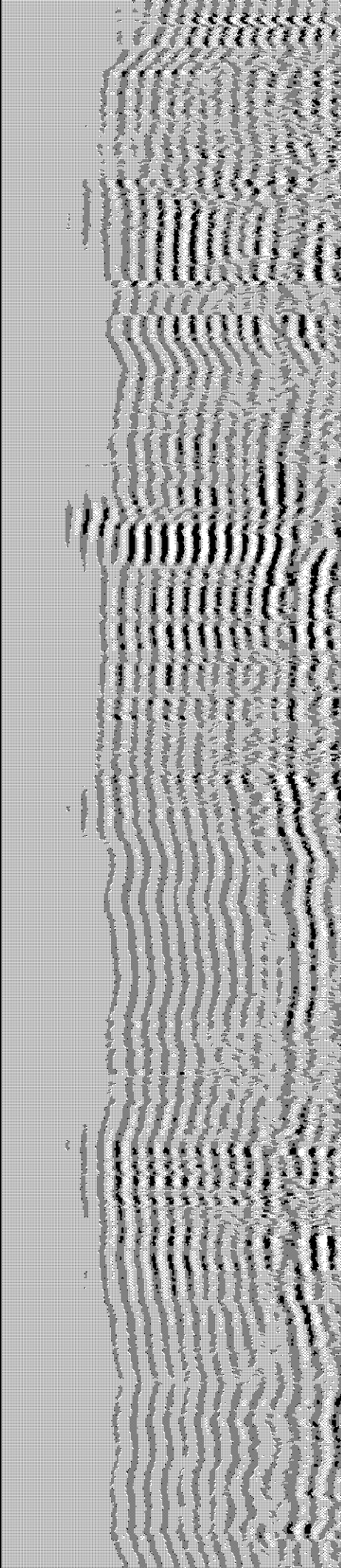
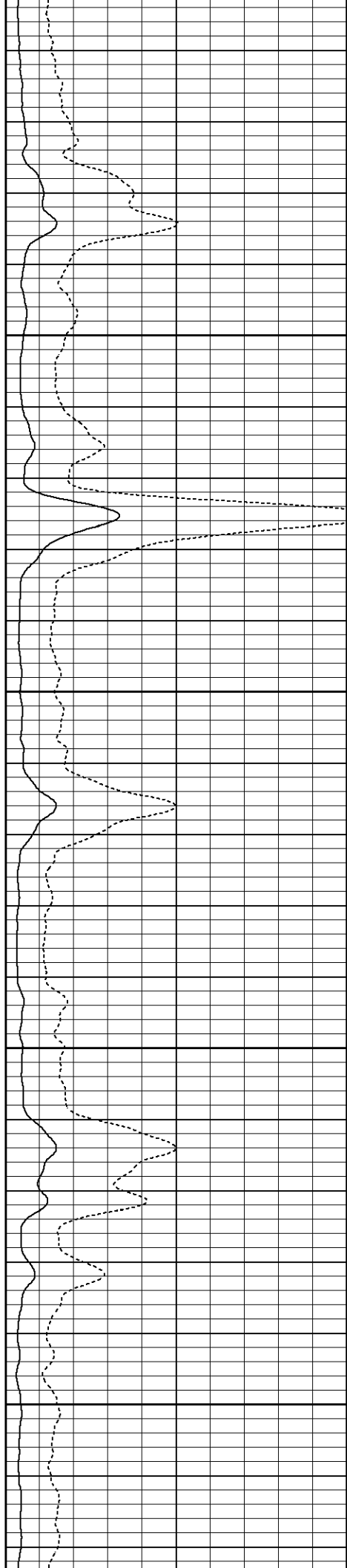

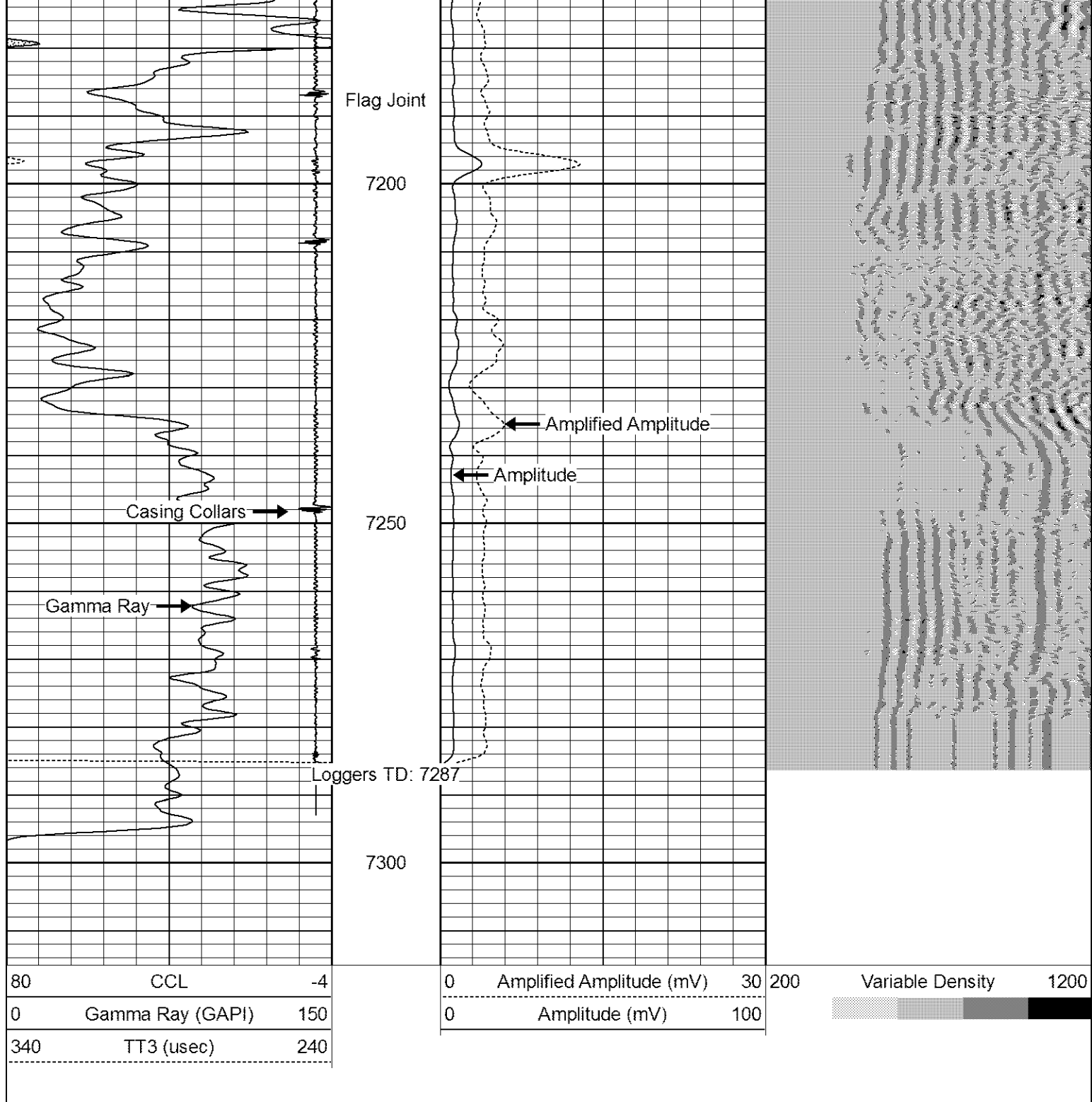

Calibration Report

Database File: cblpanther c11-28d.db
 Dataset Pathname: pass3
 Dataset Creation: Tue Apr 17 16:19:24 2012 by Log SCH 120126

Gamma Ray Calibration Report

Type / Serial: Probe275dig / 101010

SHOP CALIBRATION

Tue Apr 17 13:38:27 2012

	Counts/Sec.	Gain	Offset	Jig	Units
Background	0.0				cps
Calibrator	1.0				cps
		0.6800			GAPI/cps

PRIMARY VERIFICATION

Background	0.0		cps
Calibrator	0.0		cps
Difference		0.0	GAPI

BEFORE SURVEY VERIFICATION

Background	0.0		cps
Calibrator	0.0		cps
Difference		0.0	GAPI

AFTER SURVEY VERIFICATION

Background	0.0		cps
Calibrator	0.0		cps
Difference		0.0	GAPI

Cement Bond Log Calibration Report

Serial Number:	110802		
Tool Model:	Probe275Digital		
Performed:	Tue Apr 17 13:23:03 2012		
Depth:	251.708	ft	
Casing Diameter:	4.5	in	
	3' Spacing	5' Spacing	
Signal Zero:	0.7	0	mV
Calibrated Amplitude:	81.1961	81.1961	mV
Reading at Signal Zero:	0.0135742	0.013501	V
Reading in Free Pipe:	2.49878	2.40452	V
Gain:	32.3901	33.9588	
Offset:	0.260329	-0.458477	