

Nearest:
 Building: 2,808' northwest
 Above Ground Utility: 1,468' northwest
 Public Road: 1,491' northwest
 Property Line: 509' north
 Railroad: 18,507' southwest

Location Drawing

JR Land Surveying, LLC
 8114 Northstar Drive
 Windsor, Colorado 80528
 P. 970-576-4641

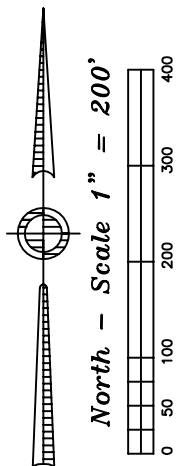

Proposed Well Data:

Ione 2D-2H
 Latitude: N 40.17311°
 Longitude: W 104.74876°
 FNL: 509'
 FWL: 1400'
 ELEV: 5046'
 PDOP: 1.9

Field observations taken
 on 7/29/12 by operator
 John Rice.

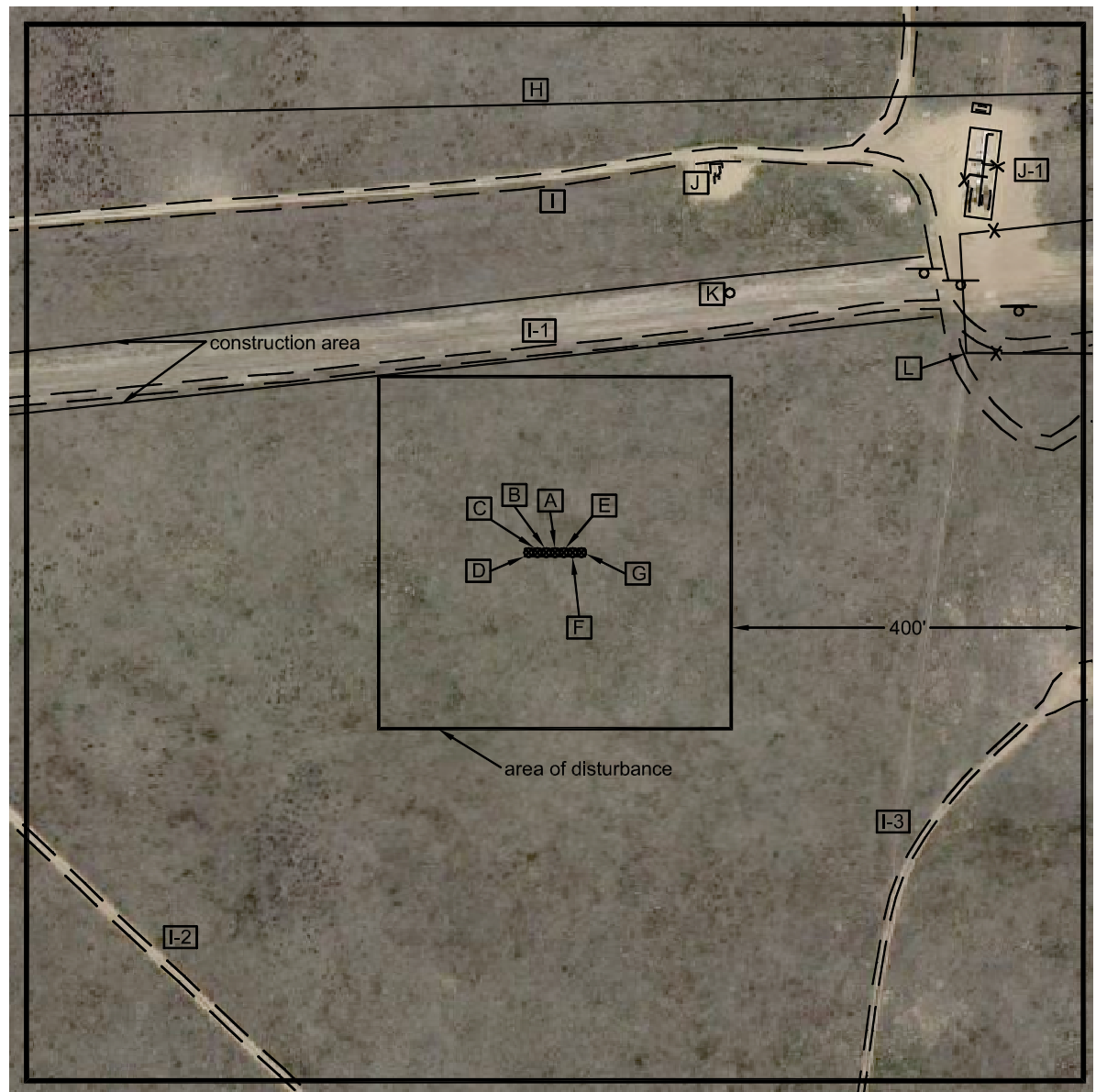

Distances listed below are measured from the proposed Ione 2D-2H

- [A] proposed Ione 2D-2H
- [B] proposed Ione 2C-2H, 10' west
- [C] proposed Ione 2B-2H, 20' west
- [D] proposed Ione 2A-2H, 30' west
- [E] proposed Ione 2E-2H, 10' east
- [F] proposed Ione 2F-2H, 20' east
- [G] proposed Ione 2G-2H, 30' east
- [H] property line 509' north
- [I] access 414' north
- [I-1] access 225' north
- [I-2] access 639' southwest
- [I-3] access 523' southeast
- [J] fenced in above ground gas lines 457' northeast
- [J-1] fenced in above ground gas lines 602' northeast
- [K] misc. riser/test station 355' northeast
- [L] fence 519' northeast

Legend:

—○— sign (buried utility/gas)

Ione NENW Pad Location Drawing

Improvements extending
 400' from disturbance

Township 2 North, Range 66 West,
 Section 2: NE $\frac{1}{4}$ NW $\frac{1}{4}$
 Weld County, Colorado

August 3, 2012