



Job # 12151-Pelger 1-12

Inv # 2038

Physical Address: 345 Comanche St.  
Mail to: Box 384 Kiowa, CO 80117  
Ph. 303-621-8672 - Fax 303-621-2717  
www.highprairiesurvey.com

High Prairie Surveying of Kiowa, Colorado has in accordance with a request from **Wiepking Fullerton Energy** has determined the location of **Pelger 1-12 (Capped Well)** to be 658 feet FNL, and 662 feet FEL, (90° off Section lines) of SECTION 12, Township 13s, Range 51w of the 6th Principal Meridian, **Cheyenne County**, Colorado.

Date: Staked on 7/31/12 drawn on 8/2/12.

Re: Staked by Keith Westfall  
Drawn: Drawn by Elijah Frane

## Location Drawing

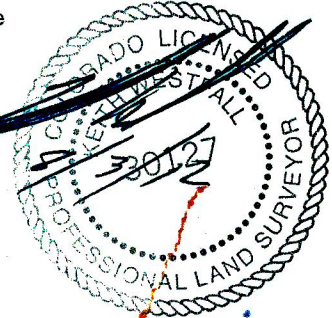

There are no apparent improvements within 400' of proposed well pad.

4718

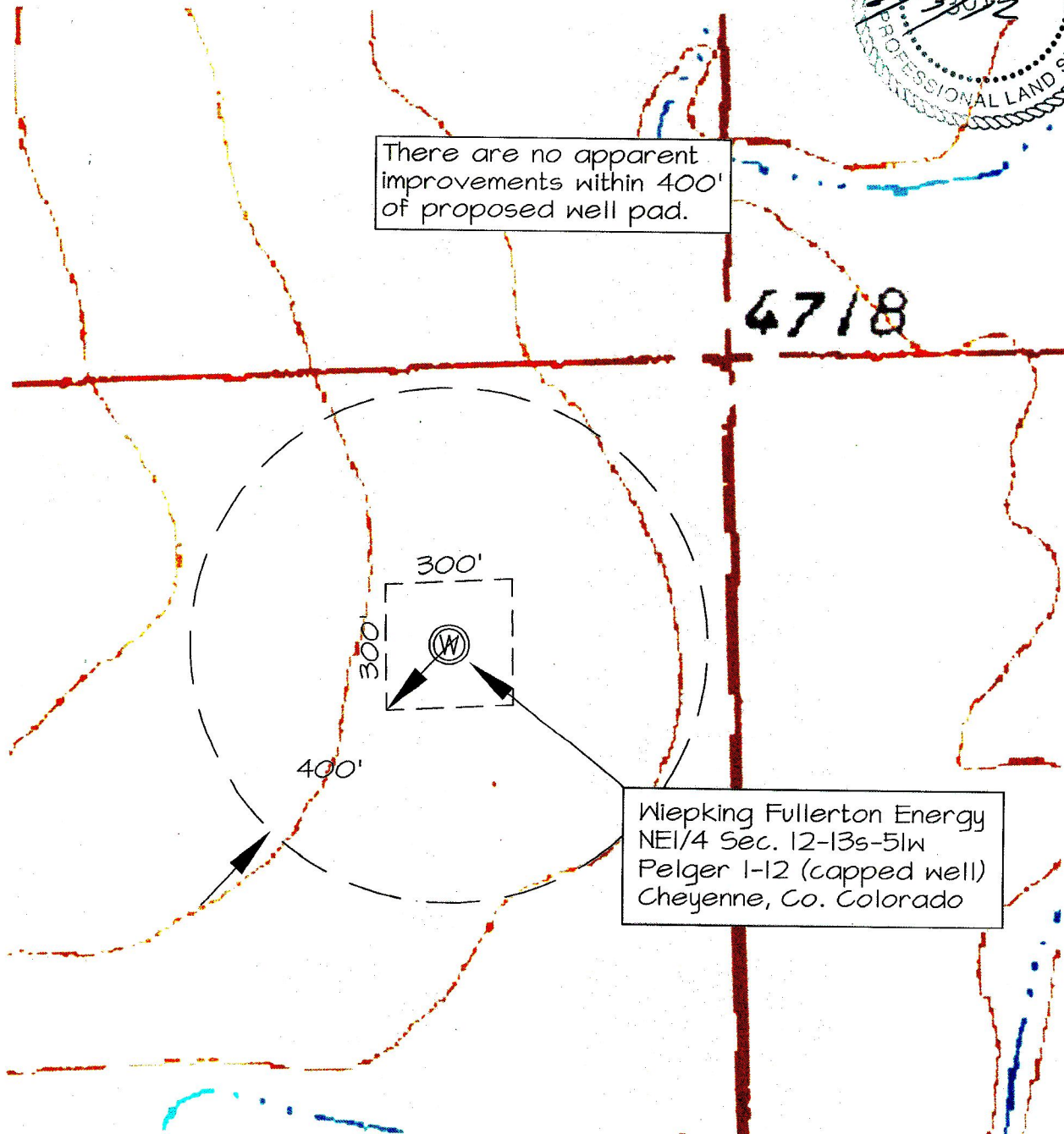

Wiepking Fullerton Energy  
NE1/4 Sec. 12-13s-51w  
Pelger 1-12 (capped well)  
Cheyenne, Co. Colorado