

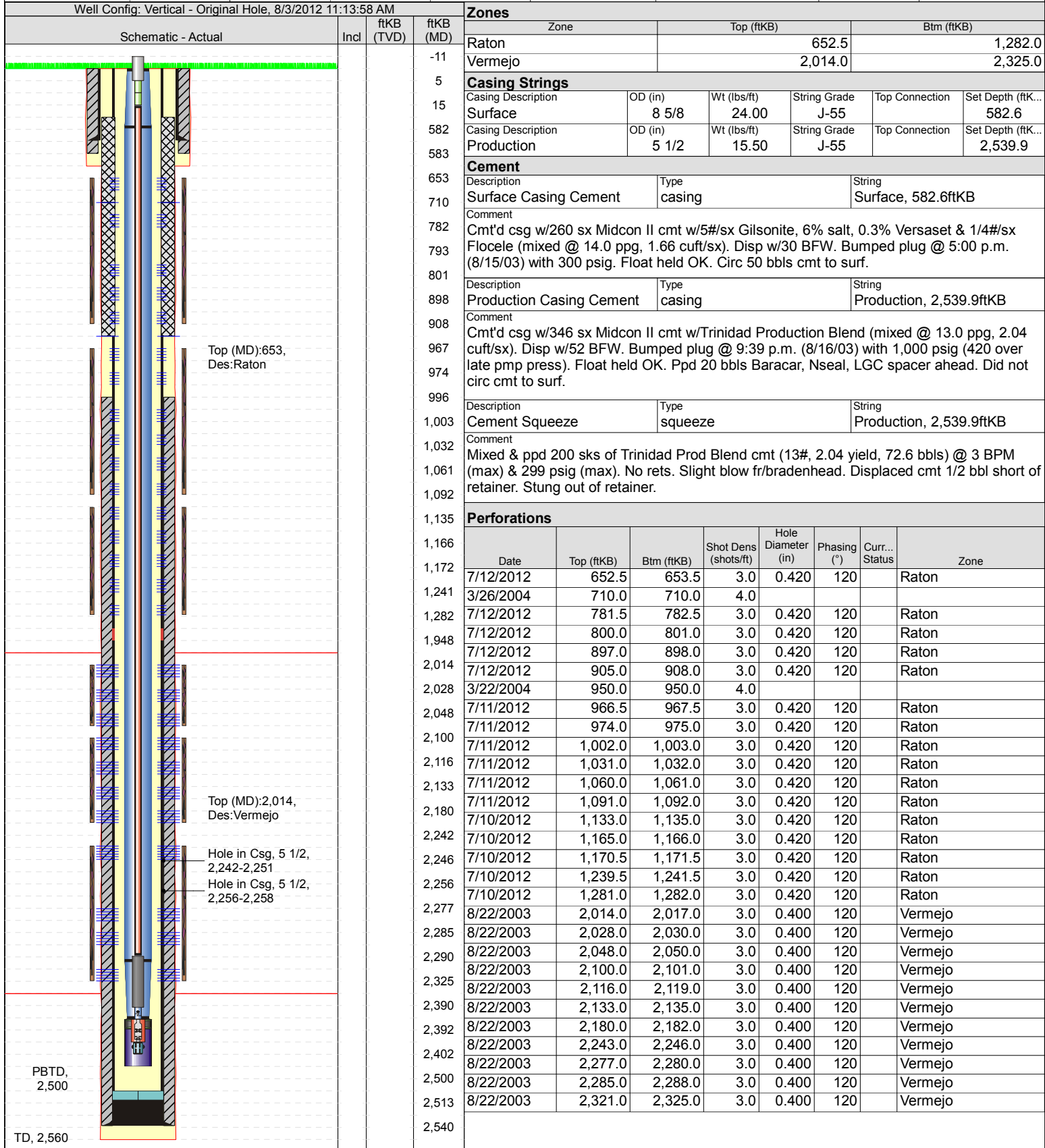

XTO - Wellbore Diagram

Well Name: Apache Canyon 01-08

API/UWI	E/W Dist (ft)	E/W Ref	N/S Dist (ft)	N/S Ref	Location	Field Name	County	State
05071079000000	1,319.0	FEL	2,098.0	FNL	T34S-R68W-S01	Purgatoire River	Las Animas	Colorado
Well Configuration Type	XTO ID B	Orig KB Elev (ft)	Gr Elev (ft)	KB-Grd (ft)	Spud Date	PBTD (All) (ftKB)	Total Depth (ftKB)	Method Of Production
Vertical	94766	8,306.00	8,306.00	0.00	8/13/2003	Original Hole - 2500.0	2,560.0	Beam





XTO - Wellbore Diagram

Well Name: Apache Canyon 01-08

API/UWI	E/W Dist (ft)	E/W Ref	N/S Dist (ft)	N/S Ref	Location	Field Name	County	State
05071079000000	1,319.0	FEL	2,098.0	FNL	T34S-R68W-S01	Purgatoire River	Las Animas	Colorado
Well Configuration Type	XTO ID B	Orig KB Elev (ft)	Gr Elev (ft)	KB-Grd (ft)	Spud Date	PBTD (All) (ftKB)	Total Depth (ftKB)	Method Of Production
Vertical	94766	8,306.00	8,306.00	0.00	8/13/2003	Original Hole - 2500.0	2,560.0	Beam

Well Config: Vertical - Original Hole, 8/3/2012 11:13:58 AM

