

SHEET NO:

12

Fremont
ENGINEERING & SURVEYING
64 COAL MINE RD.
LANDER, WY 82520
307-349-0840
fes@wyoming.com

Drawn By: DAF
Checked By: DAF
Date: 8/6/12
Revision:
Date:
Explanation:



LOCATION MAP

ROBIDOUX 13-7H
2503' FNL, 2111' FEL
SW $\frac{1}{4}$ NE $\frac{1}{4}$ SECTION 13,
T.12N., R.89W., 6th PM
MOFFAT COUNTY, COLORADO



535 16th Street
Suite 620
Denver, CO 80202
(303) 282-4933

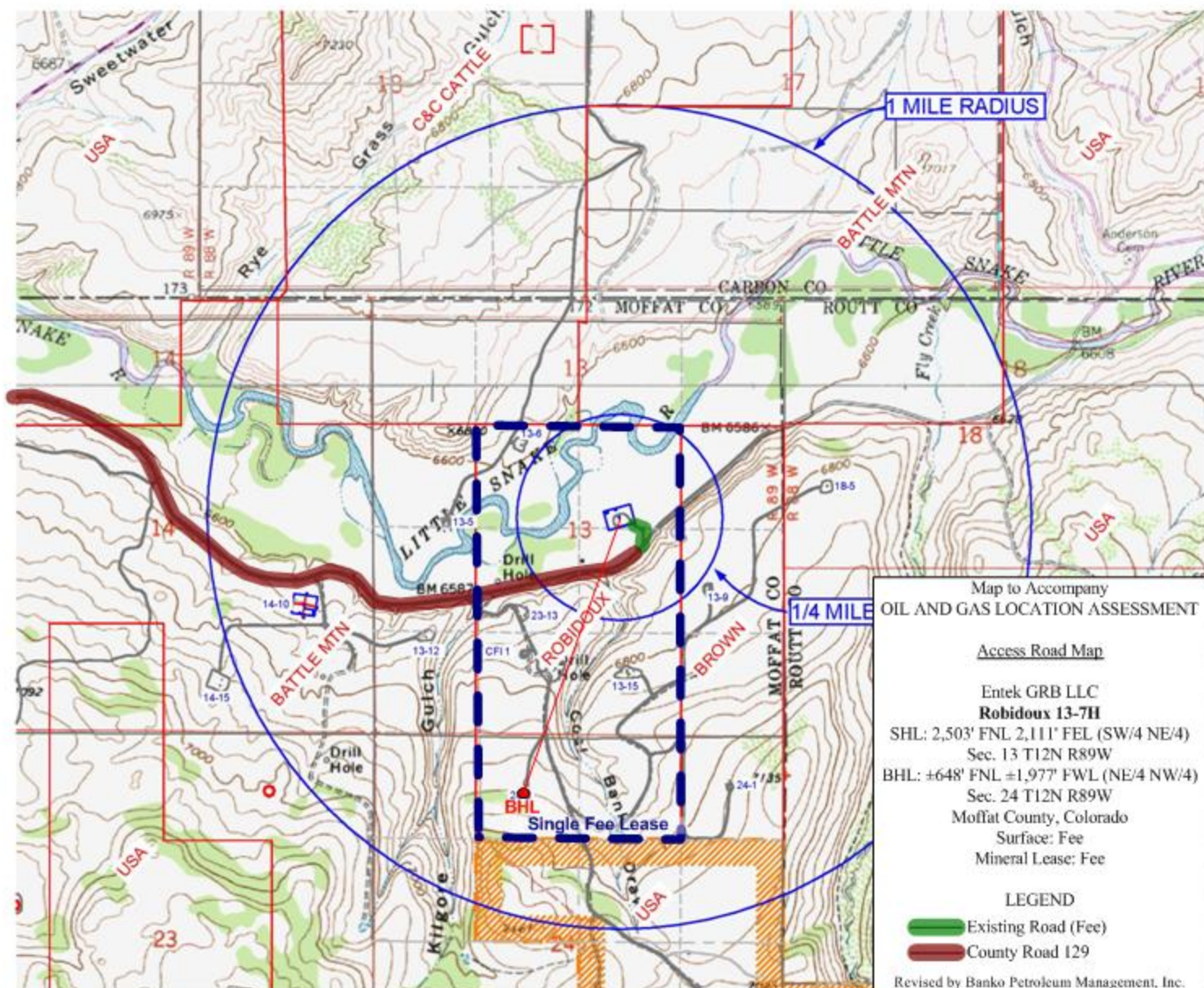

ROAD LOCATION

BEGIN ROAD (GRAVEL):
LAT 40°59'40.1"N
LONG 107°19'26.8"W

END ROAD:
LAT 40°59'42.5"N
LONG 107°19'28.6"W

OWNERSHIP TABULATION

WELL LOCATION SURFACE OWNER:
ROBIDOUX

ACCESS ROAD SURFACE OWNER:
ROBIDOUX (320')

SHEET NO:

11