# WPX Energy Rocky Mountain, LLC

## PLAT #4_CURRENT FOOTAGE LAYOUT FOR SMITH GULCH FRAC TANK PAD
## SECTION 32, T7S, R96W, 6th P.M.

| Visible Improvement From Smith Gulch Frac Tank Pad (Center) | | |
|---|---|---|
| Desc. | Bearing | Distance (ft) |
| Building | S38W | 5400' |
| Public Road | S44°W | 1598' |
| Above Grnd Util. | S69°E | 3130' |
| Railroad | S54°W | 3890' |
| Property Line | NORTH | 569' |
| Surface Water | S40°E | 4226' |

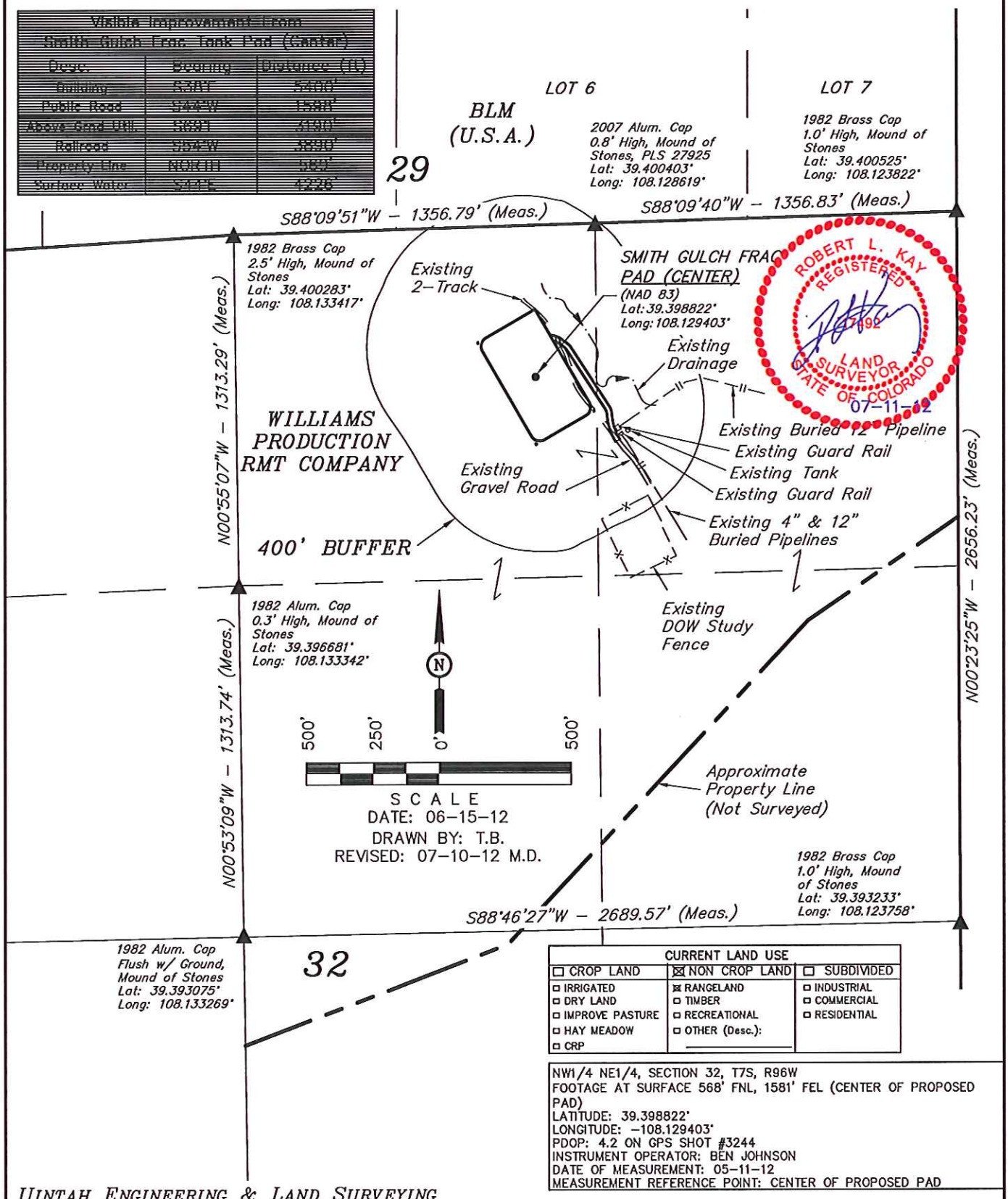


| CURRENT LAND USE | | |
|---|---|---|
| ☐ CROP LAND | ☒ NON CROP LAND | ☐ SUBDIVIDED |
| ☐ IRRIGATED | ☒ RANGELAND | ☐ INDUSTRIAL |
| ☐ DRY LAND | ☐ TIMBER | ☐ COMMERCIAL |
| ☐ IMPROVE PASTURE | ☐ RECREATIONAL | ☐ RESIDENTIAL |
| ☐ HAY MEADOW | ☐ OTHER (Desc.): | |
| ☐ CRP | | |

NW1/4 NE1/4, SECTION 32, T7S, R96W
FOOTAGE AT SURFACE 568' FNL, 1581' FEL (CENTER OF PROPOSED PAD)
LATITUDE: 39.398822°
LONGITUDE: –108.129403°
PDOP: 4.2 ON GPS SHOT #3244
INSTRUMENT OPERATOR: BEN JOHNSON
DATE OF MEASUREMENT: 05–11–12
MEASUREMENT REFERENCE POINT: CENTER OF PROPOSED PAD


*UINTAH ENGINEERING & LAND SURVEYING*
*85 So. 200 East * Vernal, Utah 84078 * (435) 789-1017*