

Hydrology Map

BOOTH 6-26

NW¼ NE¼ SECTION 26, TOWNSHIP 7 NORTH, RANGE 65 WEST OF THE 6TH PRINCIPAL MERIDIAN

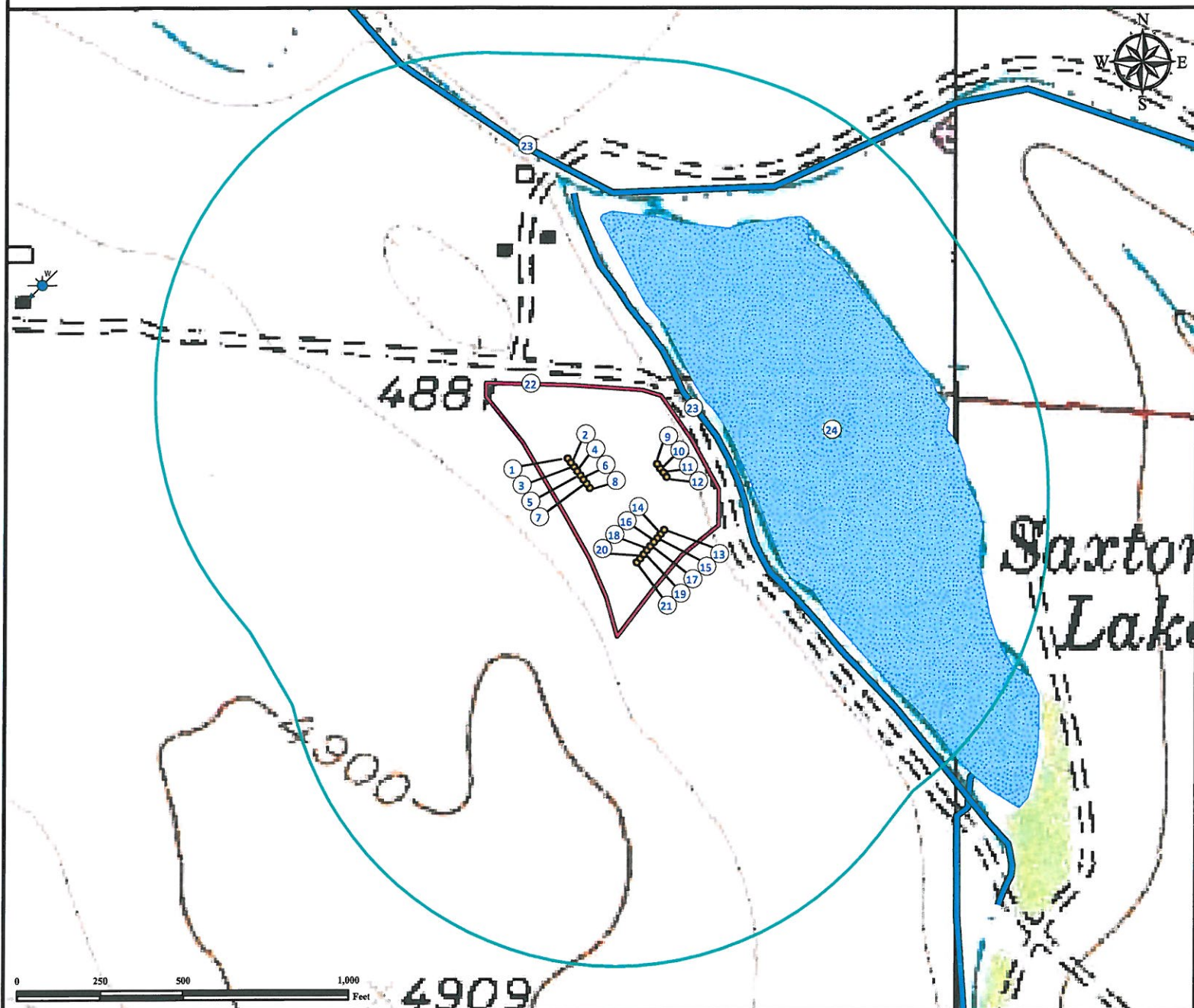

- | | | | |
|-------------------------------|--------------------------------|--------------------------------|--|
| 1. Proposed well BOOTH 4-26. | 7. Proposed well BOOTH 22-26. | 13. Proposed well BOOTH 41-26. | 19. Proposed well BOOTH 7-26. |
| 2. Proposed well BOOTH 31-26. | 8. Proposed well BOOTH 6-26. | 14. Proposed well BOOTH 2-26. | 20. Proposed well BOOTH 25-26. |
| 3. Proposed well BOOTH 3-26. | 9. Proposed well BOOTH 28-26. | 15. Proposed well BOOTH 17-26. | 21. Proposed well BOOTH 21-26. |
| 4. Proposed well BOOTH 18-26. | 10. Proposed well BOOTH 27-26. | 16. Proposed well BOOTH 40-26. | 22. Operational Disturbance Area. |
| 5. Proposed well BOOTH 5-26. | 11. Proposed well BOOTH 26-26. | 17. Proposed well BOOTH 8-26. | 23. Canals are $\pm 404'$ NE and $\pm 916'$ N. |
| 6. Proposed well BOOTH 32-26. | 12. Proposed well BOOTH 1-26. | 18. Proposed well BOOTH 24-26. | 24. Saxton Lake is $\pm 437'$ NE. |

Legend

- | | | |
|---------------|------------|------------------|
| Proposed Well | Canal | Disturbance Area |
| Water Well | Water Body | 1000' Radius |

Reference Location

** All Measurements are Made from Reference Well BOOTH 6-26 **

Lat: 40.552044° Long: -104.629520° (NAD83)
Elevation: 4893 Feet



Use our resources to find yours!
www.petro-fs.com
(303) 928-7128

Field Date: 03/20/2012
Drafting Date: 05/16/2012
Drafter: DLR
Revision:

Data Sources:
TOPO courtesy USGS
Water Lines courtesy NDIS
Water Wells courtesy of CDOWR

Prepared for:



BAYSWATER
EXPLORATION AND PRODUCTION, LLC