

Access Road Map

BOOTH 6-26

NW¼ NE¼ SECTION 26, TOWNSHIP 7 NORTH, RANGE 65 WEST OF THE 6TH PRINCIPAL MERIDIAN

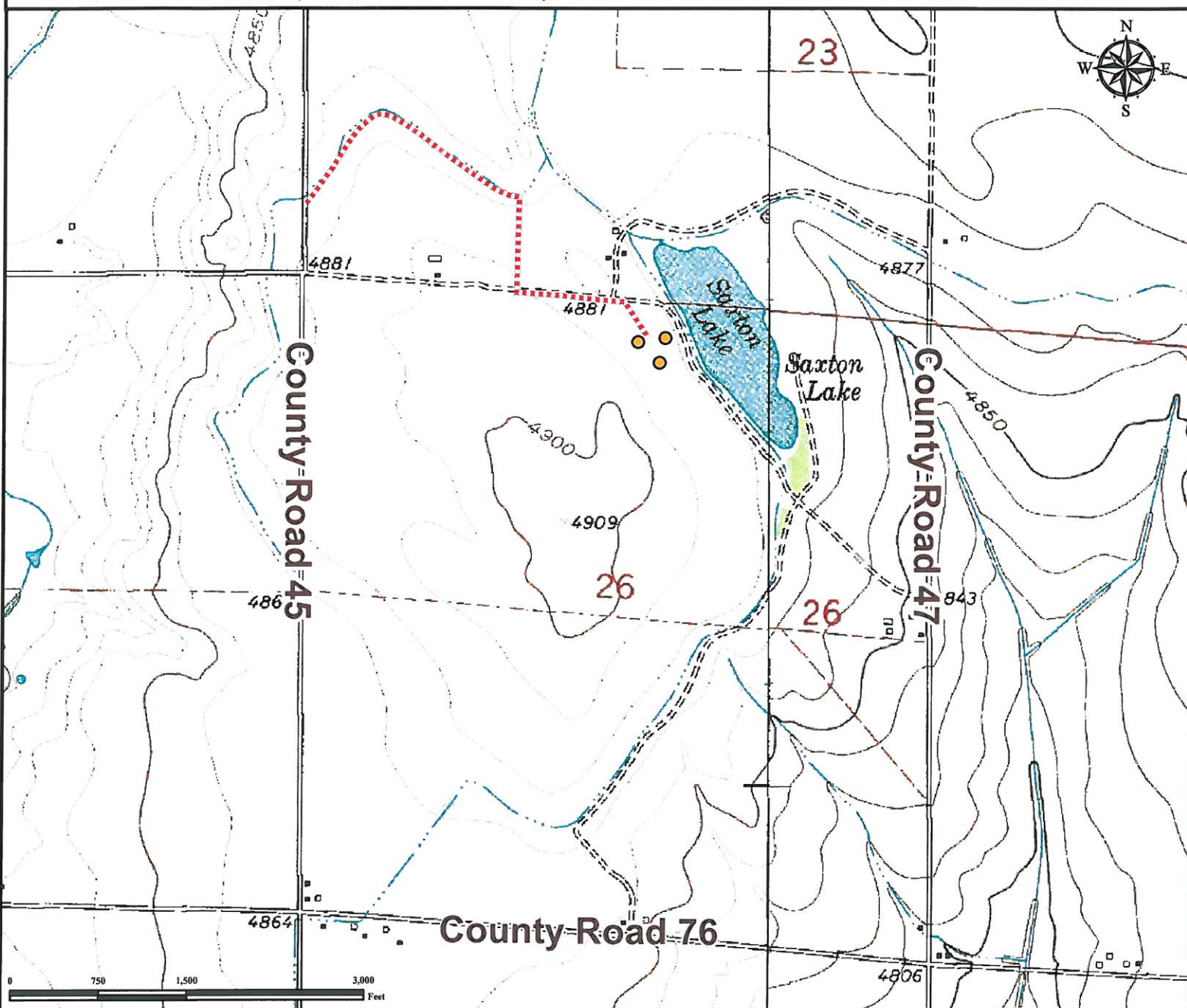

From Ault, CO: From the intersection of Highway 14 and State Highway 85,
Drive East on Highway 14 for ± 3.8 miles.
Turn Right on County Road 43 and drive south for ± 1.9 mile.
Turn Left on County Road 78 and drive east for ± 1.0 mile.
Turn Left on County Road 45 and drive north for ± 0.1 mile to proposed access road.
Turn Right and continue to follow proposed access road for ± 0.85 mile to proposed well pad location.
Total distance from Ault, CO to proposed well pad location is ± 7.65 miles.

Legend

● Proposed Well Pad - - - - Proposed Access Road

Reference Location

** All Measurements are Made from
Reference Well BOOTH 6-26 **

Lat: 40.552044° Long: -104.629520° (NAD83)
Elevation: 4893 Feet

Use our resources to find yours!

www.petro-fs.com
(303) 928-7128

Field Date: 03/20/2012
Drafting Date: 07/23/2012
Drafter: KLM
Checked By: BHF

Data Sources:
- TOPO courtesy of USGS

Prepared for:

 **BAYSWATER**
EXPLORATION AND PRODUCTION, LLC