

LOCATION DRAWING

PART OF THE NE 1/4, SEC. 20, TOWNSHIP 6 NORTH, RANGE 64 WEST, 6TH P.M.

SITE FALLS IN A PASTURE.

ONLY VISIBLE IMPROVEMENTS WITHIN 400' OF DISTURBANCE ARE SHOWN.

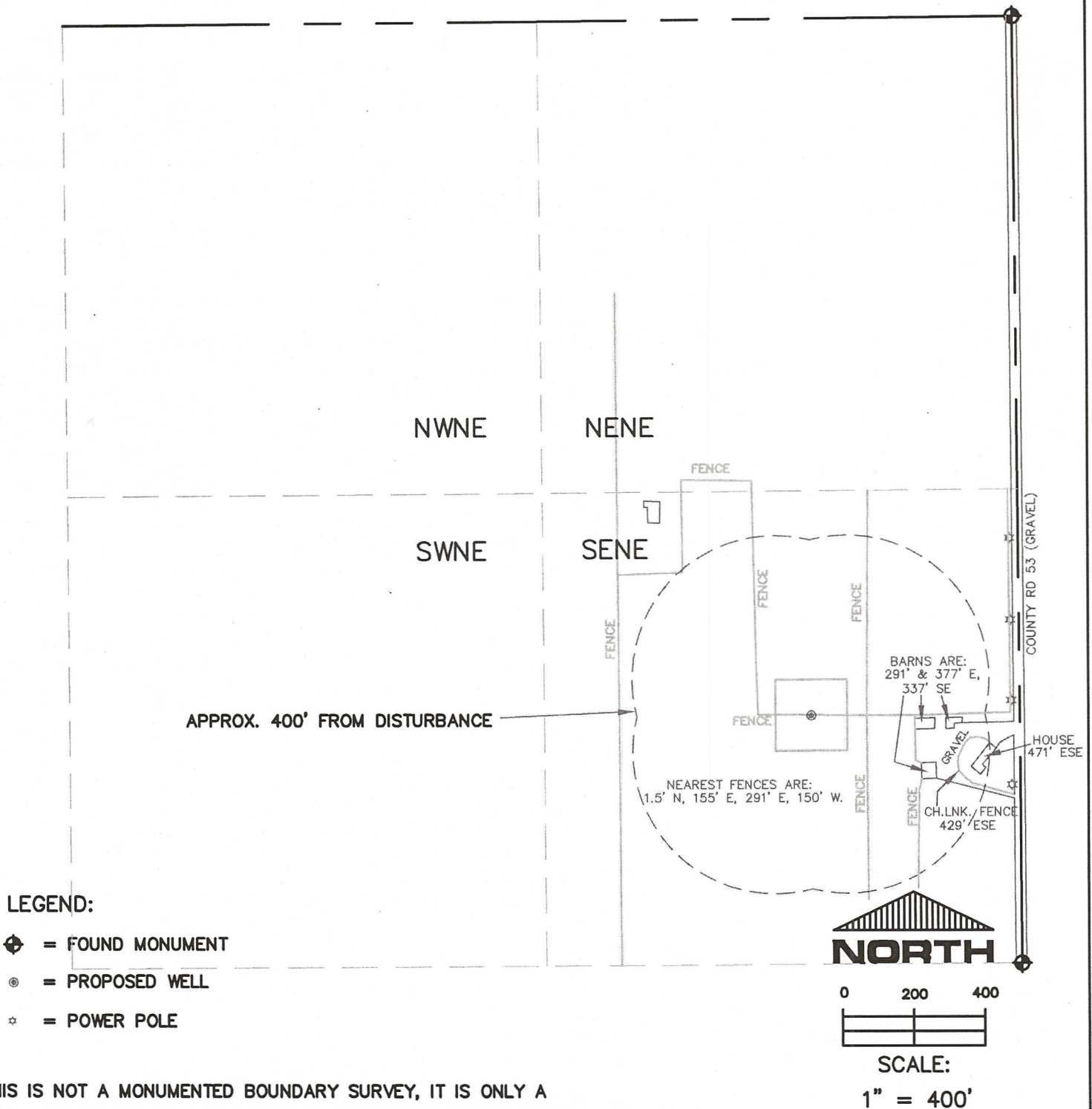

THIS IS NOT A MONUMENTED BOUNDARY SURVEY, IT IS ONLY A
DRAWING INTENDED TO DEPICT VISIBLE IMPROVEMENTS AROUND SITE LOCATION.

PREPARED BY:

HORSESHOE SURVEYING, LLC
PO BOX 150458
LAKEWOOD, CO 80215
(720)872-0196

WELL NAME:

SIMMONS 42-20

LOCATION:

WELD COUNTY, CO
SENE, SEC. 20, T6N, R64W, 6TH P.M.

DRAWING DATE:

7-20-12

FIELD DATE:

7-20-12