# Well Location Plat
# Dever C11
## Section 17, Township 6 South, Range 92 West

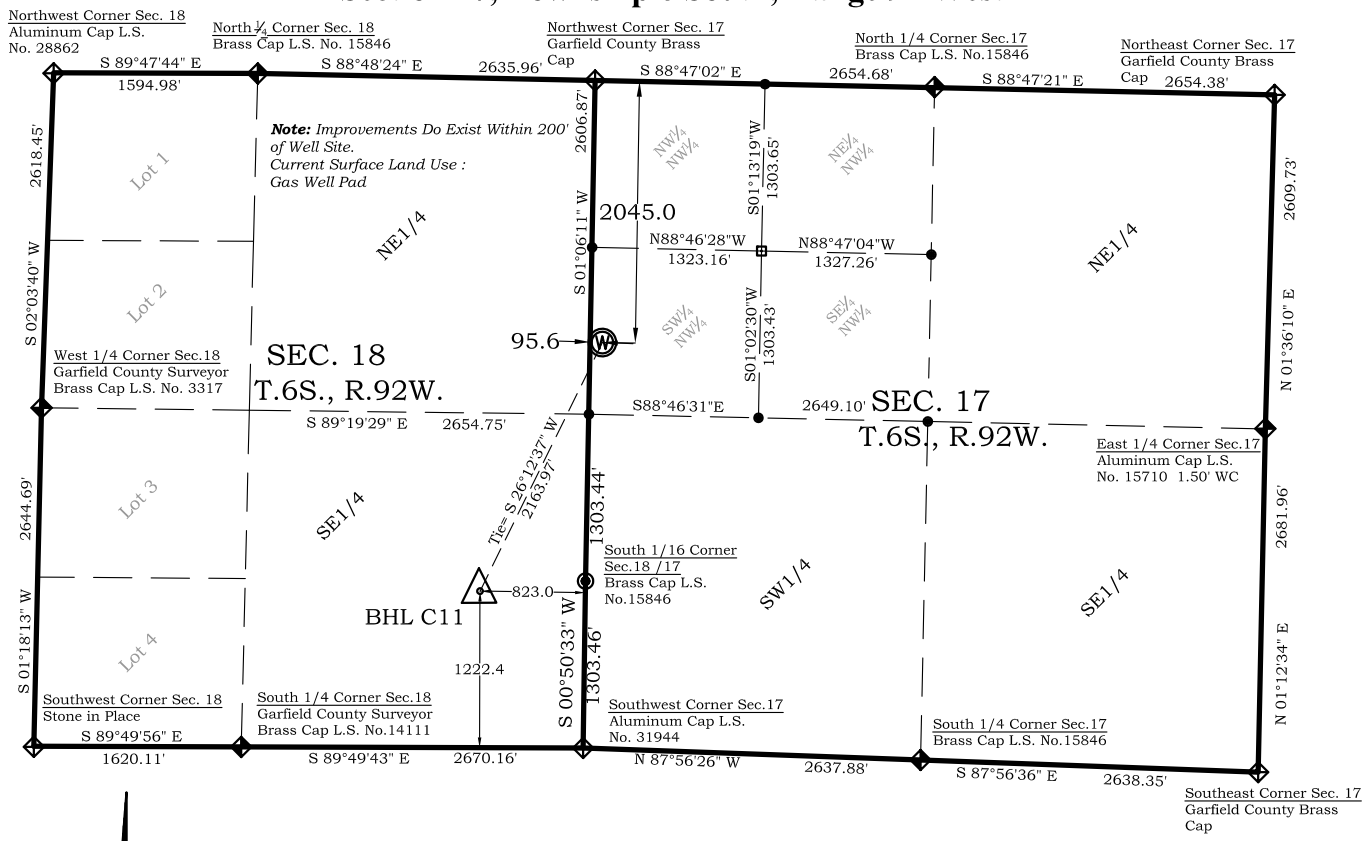


750' 0' 1500'

**Graphic Scale in Feet**
**1"= 1500'**

### Legend

- Field Surveyed Section Corner
- Field Surveyed Quarter Corner
- Calculated Section Corner Location
- Field Surveyed 1/16 Corner

**Bottom Hole: Dever C11**
1222' FSL
823' FEL
**NAD83**
Lat: 39.522820615°N
Long: 107.702822697°W
**NAD27**
Lat: 39.522840101°N
Long: 107.702206200°W

**Surface: Dever C11**
2045' FNL
96' FWL
Gnd El= 5585.6
Pad El= 5585.6
**NAD83**
Lat: 39.528225500°N
Long: 107.699643552°W
**NAD27**
Lat: 39.528244985°N
Long: 107.699027097°W
UTM 13 NORTH
**NAD 1983**
NORTHING
14366367.614
EASTING
879147.655

**Prepared For Antero Resources:**

**Proposed Dever C11 Well Situate in The SW¼NW¼ Section 17, Township 6 South, Range 92 West of the 6 th. Principal Meridian, County of Garfield, State of Colorado**

**SURVEYOR'S CERTIFICATE**

I, SCOTT E. AIBNER, A REGISTERED LAND SURVEYOR, LICENSED UNDER THE LAWS OF THE STATE OF COLORADO DO HEREBY CERTIFY THAT THE SURVEY SHOWN HEREON WAS PREPARED BY RIVER VALLEY SURVEY, INC., FOR ANTERO RESOURCES, BY ME OR UNDER MY DIRECT SUPERVISION AND THAT THIS PLAT IS A TRUE REPRESENTATION THEREOF.

COLORADO LICENSED
SCOTT E. AIBNER
31143
PROFESSIONAL LAND SURVEYOR

BY:_____
SCOTT E. AIBNER COLORADO REG. NO. 31143

**Notes:**

1. LATITUDE AND LONGITUDE COORDINATES ARE DIFFERENTIALLY CORRECTED AND BASED ON PUBLISHED NGS CONTROL STATION "WDP-5". SYSTEM: UTM ZONE: 13 NORTH DATUM: NAD 1983 (CONUS)
2. ELEVATIONS ARE BASED ON NAVD OF 1983.
3. ALL BOTTOM AND TOP HOLE LOCATIONS ARE MEASURED 90 DEGREES FROM SECTION LINE.
4. USGS QUADRANGLE MAP "SILT".
5. CURRENT SURFACE LAND USE: GAS PAD
6. PDOP AT THE TIME OF LOCATION OF SURFACE WELL = 2.4


**River Valley Survey, Inc.**
110 East 3rd. Street, Suite 213
Rifle, Colorado 81650
Ph: 970-379-7846


| | | |
|---|---|---|
| **Project:** Dever C PAD | | **Well Location Plat**<br>**Prepared For Antero Resources** |
| **Field Date:** 01-19-10 | **Scale:** 1"= 1500' | **Situate In:**<br>NW¼ Section 17, T6S., R. 92 W. of the 6th P.M., Garfield County, Colorado |
| **Date:** 05-24-12 | **Sheet:** 1 of 1 | |

ANTERO RESOURCES