

*ACCESS ROAD MAP – A
WELL – GULFPORT ENERGY CORP.
RIDGEVIEW #32-16-1
LOCATED IN THE NE1/4SW1/4 OF
SECTION 16, T6N, R91W OF THE
6TH P.M., MOFFAT COUNTY, COLORADO*

LEGEND

- DENOTES U.S. OR STATE HIGHWAY
- - - - - DENOTES COUNTY ROAD
- - - - - DENOTES EXISTING GRAVEL ROAD
- - - - - DENOTES EXISTING TWO TRACK ROAD
- - - - - DENOTES PROPOSED ACCESS ROAD
- Ⓢ DENOTES PROPOSED WELL SITE



SCALE: 1"=6000'

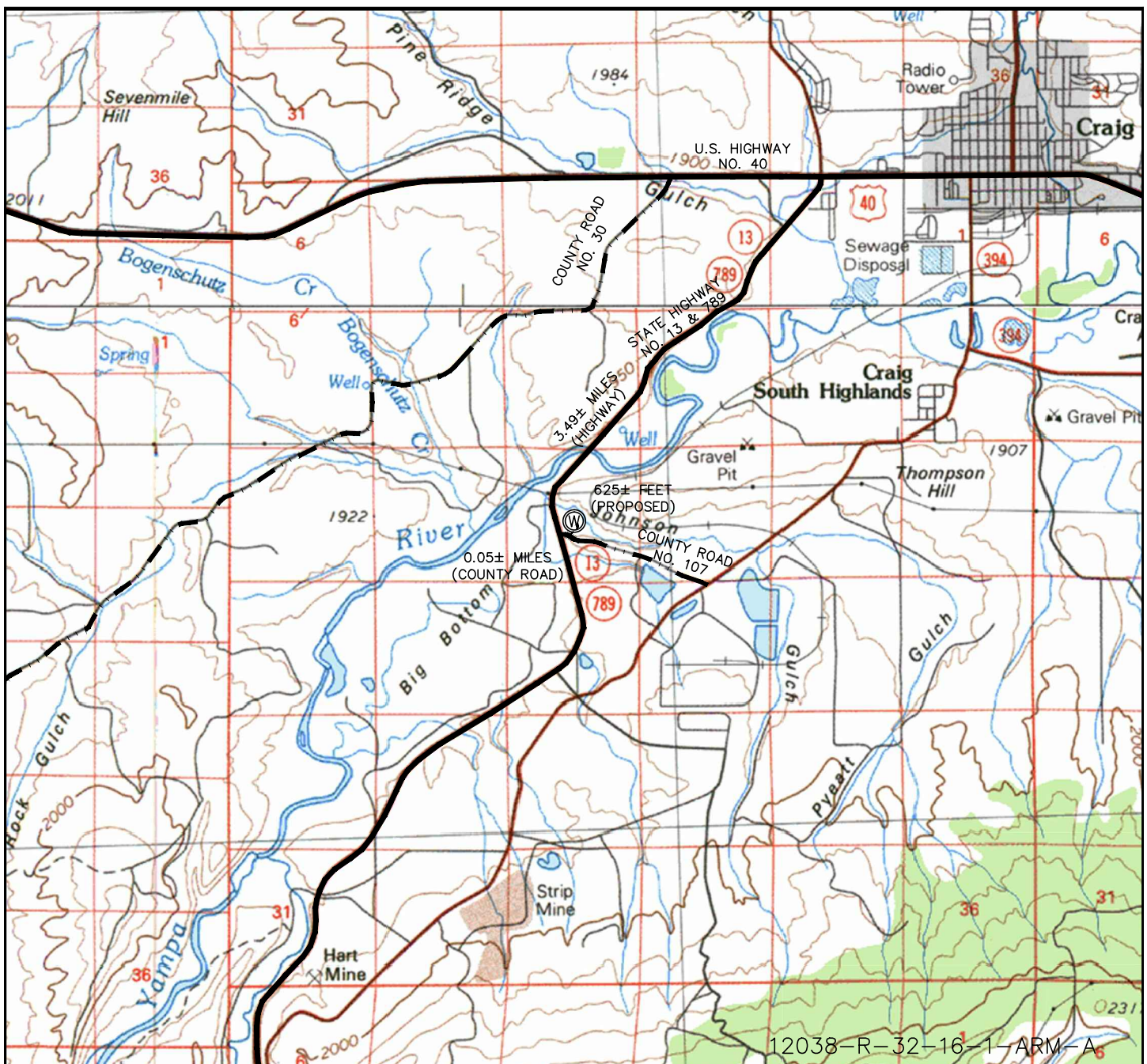
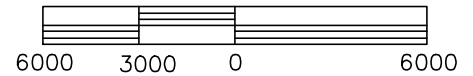

12038-R-32-16-1-ARM-A