



06/18/12

## Technical Report for

**XTO Energy**

**FRU 297-17A**

**1108-13A**

**Accutest Job Number: D35286**

**Sampling Date: 06/07/12**

### Report to:

**KRW Consulting, Inc.**  
**8000 West 14th Avenue**  
**Lakewood, CO 80214**  
**cburger@krwconsulting.com; dknudson@krwconsulting.com;**  
**jhess@krwconsulting.com; crachak@krwconsulting.com;**  
**ATTN: Dwayne Knudson**

**Total number of pages in report: 46**



Test results contained within this data package meet the requirements of the National Environmental Laboratory Accreditation Conference and/or state specific certification programs as applicable.

  
**Brad Madadian**  
**Laboratory Director**

**Client Service contact: Renea Jackson 303-425-6021**

Certifications: CO, ID, NE, NM, ND (R-027) (PW), UT (NELAP CO00049), TX (T104704511-12-1)

This report shall not be reproduced, except in its entirety, without the written approval of Accutest Laboratories.

Test results relate only to samples analyzed.

# Table of Contents

-1-

<b>Section 1: Sample Summary .....</b>	<b>3</b>
<b>Section 2: Case Narrative/Conformance Summary .....</b>	<b>4</b>
<b>Section 3: Sample Results .....</b>	<b>5</b>
<b>3.1: D35286-1: RP SUBLINER - 2FT CENTER .....</b>	<b>6</b>
<b>3.2: D35286-2: RP SUBLINER - 2FT SOUTHWEST .....</b>	<b>8</b>
<b>Section 4: Misc. Forms .....</b>	<b>10</b>
<b>4.1: Chain of Custody .....</b>	<b>11</b>
<b>Section 5: GC Volatiles - QC Data Summaries .....</b>	<b>13</b>
<b>5.1: Method Blank Summary .....</b>	<b>14</b>
<b>5.2: Blank Spike Summary .....</b>	<b>15</b>
<b>5.3: Matrix Spike/Matrix Spike Duplicate Summary .....</b>	<b>16</b>
<b>Section 6: GC Volatiles - Raw Data .....</b>	<b>17</b>
<b>6.1: Samples .....</b>	<b>18</b>
<b>6.2: Method Blanks .....</b>	<b>28</b>
<b>Section 7: GC Semi-volatiles - QC Data Summaries .....</b>	<b>33</b>
<b>7.1: Method Blank Summary .....</b>	<b>34</b>
<b>7.2: Blank Spike Summary .....</b>	<b>35</b>
<b>7.3: Matrix Spike/Matrix Spike Duplicate Summary .....</b>	<b>36</b>
<b>Section 8: GC Semi-volatiles - Raw Data .....</b>	<b>37</b>
<b>8.1: Samples .....</b>	<b>38</b>
<b>8.2: Method Blanks .....</b>	<b>44</b>



Sample Summary

XTO Energy

Job No: D35286

FRU 297-17A

Project No: 1108-13A

Sample Number	Collected		Time By	Received	Matrix		Client Sample ID
	Date				Code	Type	
D35286-1	06/07/12	12:25	CB	06/09/12	SO	Soil	RP SUBLINER - 2FT CENTER
D35286-2	06/07/12	12:35	CB	06/09/12	SO	Soil	RP SUBLINER - 2FT SOUTHWEST

Soil samples reported on a dry weight basis unless otherwise indicated on result page.



## CASE NARRATIVE / CONFORMANCE SUMMARY

**Client:** XTO Energy

**Job No** D35286

**Site:** FRU 297-17A

**Report Date** 6/15/2012 4:07:55 PM

On 06/09/2012, 2 sample(s), 0 Trip Blank(s), and 0 Field Blank(s) were received at Accutest Mountain States (AMS) at a temperature of 4.0 °C. The samples were intact and properly preserved, unless noted below. An AMS Job Number of D35286 was assigned to the project. The lab sample IDs, client sample IDs, and date of sample collection are detailed in the report's Results Summary.

Specified quality control criteria were achieved for this job except as noted below. For more information, please refer to the analytical results and QC summary pages.

### Volatiles by GC By Method SW846 8015B

**Matrix** SO

**Batch ID:** GGB906

- All samples were analyzed within the recommended method holding time.
- All method blanks for this batch meet method specific criteria.
- Sample(s) D35276-12MS, D35276-12MSD were used as the QC samples indicated.

### Extractables by GC By Method SW846-8015B

**Matrix** SO

**Batch ID:** OP6047

- All samples were extracted and analyzed within the recommended method holding time.
- All method blanks for this batch meet method specific criteria.
- Sample(s) D35286-2MS, D35286-2MSD were used as the QC samples indicated.

### Wet Chemistry By Method SM19 2540B M

**Matrix** SO

**Batch ID:** GN15369

- The data for SM19 2540B M meets quality control requirements.

AMS certifies that data reported for samples received, listed on the associated custody chain or analytical task order, were produced to specifications meeting AMS's Quality System precision, accuracy and completeness objectives except as noted.

Estimated non-standard method measurement uncertainty data is available on request, based on quality control bias and implicit for standard methods. Acceptable uncertainty requires tested parameter quality control data to meet method criteria.

AMS is not responsible for data quality assumptions if partial reports are used and recommends that this report be used in its entirety. This report is authorized by AMS indicated via signature on the report cover.

## Sample Results

## Report of Analysis

Accutest Laboratories

## Report of Analysis

Page 1 of 1

Client Sample ID:	RP SUBLINER - 2FT CENTER			Date Sampled:	06/07/12
Lab Sample ID:	D35286-1			Date Received:	06/09/12
Matrix:	SO - Soil			Percent Solids:	85.6
Method:	SW846 8015B				
Project:	FRU 297-17A				

Run #	File ID	DF	Analyzed	By	Prep Date	Prep Batch	Analytical Batch
Run #1	GB16306.D	1	06/11/12	SK	n/a	n/a	GGB906
Run #2							

Run #	Initial Weight	Final Volume	Methanol Aliquot
Run #1	5.1 g	5.0 ml	100 ul
Run #2			

CAS No.	Compound	Result	RL	MDL	Units	Q
	TPH-GRO (C6-C10)	ND	13	6.6	mg/kg	
CAS No.	Surrogate Recoveries	Run# 1	Run# 2	Limits		
120-82-1	1,2,4-Trichlorobenzene	103%		60-140%		

ND = Not detected      MDL - Method Detection Limit  
 RL = Reporting Limit  
 E = Indicates value exceeds calibration range

J = Indicates an estimated value  
 B = Indicates analyte found in associated method blank  
 N = Indicates presumptive evidence of a compound

Accutest Laboratories

## Report of Analysis

Page 1 of 1

Client Sample ID:	RP SUBLINER - 2FT CENTER				Date Sampled:	06/07/12
Lab Sample ID:	D35286-1				Date Received:	06/09/12
Matrix:	SO - Soil				Percent Solids:	85.6
Method:	SW846-8015B SW846 3546					
Project:	FRU 297-17A					

	File ID	DF	Analyzed	By	Prep Date	Prep Batch	Analytical Batch
Run #1	FD14251.D	1	06/14/12	AV	06/13/12	OP6047	GFD750
Run #2							

	Initial Weight	Final Volume
Run #1	30.1 g	1.0 ml
Run #2		

CAS No.	Compound	Result	RL	MDL	Units	Q
	TPH-DRO (C10-C28)	ND	7.8	5.1	mg/kg	
CAS No.	Surrogate Recoveries	Run# 1	Run# 2	Limits		
84-15-1	o-Terphenyl	69%		43-136%		

ND = Not detected      MDL - Method Detection Limit  
 RL = Reporting Limit  
 E = Indicates value exceeds calibration range

J = Indicates an estimated value  
 B = Indicates analyte found in associated method blank  
 N = Indicates presumptive evidence of a compound

Accutest Laboratories

## Report of Analysis

Page 1 of 1

Client Sample ID:	RP SUBLINER - 2FT SOUTHWEST					Date Sampled:	06/07/12
Lab Sample ID:	D35286-2					Date Received:	06/09/12
Matrix:	SO - Soil					Percent Solids:	88.2
Method:	SW846 8015B						
Project:	FRU 297-17A						

	File ID	DF	Analyzed	By	Prep Date	Prep Batch	Analytical Batch
Run #1	GB16307.D	1	06/11/12	SK	n/a	n/a	GGB906
Run #2							

	Initial Weight	Final Volume	Methanol Aliquot
Run #1	5.1 g	5.0 ml	100 ul
Run #2			

CAS No.	Compound	Result	RL	MDL	Units	Q
	TPH-GRO (C6-C10)	ND	13	6.3	mg/kg	
CAS No.	Surrogate Recoveries	Run# 1	Run# 2	Limits		
120-82-1	1,2,4-Trichlorobenzene	104%		60-140%		

ND = Not detected      MDL - Method Detection Limit  
RL = Reporting Limit  
E = Indicates value exceeds calibration range

J = Indicates an estimated value  
B = Indicates analyte found in associated method blank  
N = Indicates presumptive evidence of a compound



Accutest Laboratories

## Report of Analysis

Page 1 of 1

Client Sample ID:	RP SUBLINER - 2FT SOUTHWEST			Date Sampled:	06/07/12
Lab Sample ID:	D35286-2			Date Received:	06/09/12
Matrix:	SO - Soil			Percent Solids:	88.2
Method:	SW846-8015B SW846 3546				
Project:	FRU 297-17A				

	File ID	DF	Analyzed	By	Prep Date	Prep Batch	Analytical Batch
Run #1	FD14235.D	1	06/14/12	AV	06/13/12	OP6047	GFD750
Run #2							

	Initial Weight	Final Volume
Run #1	30.0 g	1.0 ml
Run #2		

CAS No.	Compound	Result	RL	MDL	Units	Q
	TPH-DRO (C10-C28)	7.99	7.6	4.9	mg/kg	
CAS No.	Surrogate Recoveries	Run# 1	Run# 2	Limits		
84-15-1	o-Terphenyl	70%		43-136%		

ND = Not detected      MDL - Method Detection Limit  
 RL = Reporting Limit  
 E = Indicates value exceeds calibration range

J = Indicates an estimated value  
 B = Indicates analyte found in associated method blank  
 N = Indicates presumptive evidence of a compound

## Misc. Forms

### Custody Documents and Other Forms

---

**Includes the following where applicable:**

- Chain of Custody



## CHAIN OF CUSTODY

PAGE 1 OF 1

4036 Youngfield Street, Wheat Ridge, CO 80033  
TEL: 303-425-6021 FAX: 303-425-6854  
www.accutest.com

FED-EX Tracking #		Bottle Order Control #	
Accutest Quote #		Accutest Job # <b>D35286</b>	
Client / Reporting Information		Project Information	
Company Name <b>KRW Consulting</b>		Project Name <b>XTO FRU 297-17A</b>	
Street Address <b>8000 West 14th Street; Suite 200</b>		Street	
City <b>Lakewood, CO 80214</b>		City State	
Project Contact <b>Dwayne Knudson</b>		Billing Information (if different from Report to)	
Phone # <b>970-488-1098</b>		Company Name <b>XTO Energy</b>	
Sampler(s) Name(s) <b>Craig Burger</b>		Street Address <b>21459 CR 5</b>	
970-488-1098		City <b>Rifle, CO 81660</b>	
Project Manager <b>Joe Hess</b>		Attention: <b>Jessica Dooling</b>	
Collection		Number of preserved Bottles	
Accutest Sample #	Field ID / Point of Collection	MECH/DI Vial #	Date
		Time	Sampled by
		Matrix	# of bottles
			HQ
			NaOH
			HN03
			HN04
			HN05
			HN06
			HN07
			HN08
			HN09
			HN10
			HN11
			HN12
			HN13
			HN14
			HN15
			HN16
			HN17
			HN18
			HN19
			HN20
			HN21
			HN22
			HN23
			HN24
			HN25
			HN26
			HN27
			HN28
			HN29
			HN30
			HN31
			HN32
			HN33
			HN34
			HN35
			HN36
			HN37
			HN38
			HN39
			HN40
			HN41
			HN42
			HN43
			HN44
			HN45
			HN46
			HN47
			HN48
			HN49
			HN50
			HN51
			HN52
			HN53
			HN54
			HN55
			HN56
			HN57
			HN58
			HN59
			HN60
			HN61
			HN62
			HN63
			HN64
			HN65
			HN66
			HN67
			HN68
			HN69
			HN70
			HN71
			HN72
			HN73
			HN74
			HN75
			HN76
			HN77
			HN78
			HN79
			HN80
			HN81
			HN82
			HN83
			HN84
			HN85
			HN86
			HN87
			HN88
			HN89
			HN90
			HN91
			HN92
			HN93
			HN94
			HN95
			HN96
			HN97
			HN98
			HN99
			HN100
			HN101
			HN102
			HN103
			HN104
			HN105
			HN106
			HN107
			HN108
			HN109
			HN110
			HN111
			HN112
			HN113
			HN114
			HN115
			HN116
			HN117
			HN118
			HN119
			HN120
			HN121
			HN122
			HN123
			HN124
			HN125
			HN126
			HN127
			HN128
			HN129
			HN130
			HN131
			HN132
			HN133
			HN134
			HN135
			HN136
			HN137
			HN138
			HN139
			HN140
			HN141
			HN142
			HN143
			HN144
			HN145
			HN146
			HN147
			HN148
			HN149
			HN150
			HN151
			HN152
			HN153
			HN154
			HN155
			HN156
			HN157
			HN158
			HN159
			HN160
			HN161
			HN162
			HN163
			HN164
			HN165
			HN166
			HN167
			HN168
			HN169
			HN170
			HN171
			HN172
			HN173
			HN174
			HN175
			HN176
			HN177
			HN178
			HN179
			HN180
			HN181
			HN182
			HN183
			HN184
			HN185
			HN186
			HN187
			HN188
			HN189
			HN190
			HN191
			HN192
			HN193
			HN194
			HN195
			HN196
			HN197
			HN198
			HN199
			HN200
			HN201
			HN202
			HN203
			HN204
			HN205
			HN206
			HN207
			HN208
			HN209
			HN210
			HN211
			HN212
			HN213
			HN214
			HN215
			HN216
			HN217
			HN218
			HN219
			HN220
			HN221
			HN222
			HN223
			HN224
			HN225
			HN226
			HN227
			HN228
			HN229
			HN230
			HN231
			HN232
			HN233
			HN234
			HN235
			HN236
			HN237
			HN238
			HN239
			HN240
			HN241
			HN242
			HN243
			HN244
			HN245
			HN246
			HN247
			HN248
			HN249
			HN250
			HN251
			HN252
			HN253
			HN254
			HN255
			HN256
			HN257
			HN258
			HN259
			HN260
			HN261
			HN262
			HN263
			HN264
			HN265
			HN266
			HN267
			HN268
			HN269
			HN270
			HN271
			HN272
			HN273
			HN274
			HN275
			HN276
			HN277
			HN278
			HN279
			HN280
			HN281
			HN282
			HN283
			HN284
			HN285
			HN286
			HN287
			HN288
			HN289
			HN290
			HN291
			HN292
			HN293
			HN294
			HN295
			HN296
			HN297
			HN298
			HN299
			HN300
			HN301
			HN302
			HN303
			HN304
			HN305
			HN306
			HN307
			HN308
			HN309
			HN310
			HN311
			HN312
			HN313
			HN314
			HN315
			HN316
			HN317
			HN318
			HN319
			HN320
			HN321
			HN322
			HN323
			HN324
			HN325
			HN326
			HN327
			HN328
			HN329
			HN330
			HN331
			HN332
			HN333
			HN334
			HN335
			HN336
			HN337
			HN338
			HN339
			HN340
			HN341
			HN342
			HN343
			HN344
			HN345
			HN346
			HN347
			HN348
			HN349
			HN350
			HN351
			HN352
			HN353
			HN354
			HN355
			HN356
			HN357
			HN358
			HN359
			HN360
			HN361
			HN362
			HN363
			HN364
			HN365
			HN366
			HN367
			HN368
			HN369
			HN370
			HN371
			HN372
			HN373
			HN374
			HN375
			HN376
			HN377
			HN378
			HN379
			HN380
			HN381
			HN382
			HN383
			HN384
			HN385
			HN386
			HN387
			HN388
			HN389
			HN390
			HN391
			HN392
			HN393
			HN394
			HN395
			HN396
			HN397
			HN398
			HN399
			HN400
			HN401
			HN402
			HN403
			HN404
			HN405
			HN406
			HN407
			HN408
			HN409
			HN410
			HN411
			HN412
			HN413
			HN414
			HN415
			HN416
			HN417
			HN418
			HN419
			HN420
			HN421
			HN422
			HN423
			HN424
			HN425
			HN426
			HN427
			HN428
			HN429
			HN430
			HN431
			HN432
			HN433
			HN434
			HN435
			HN436
			HN437
			HN438
			HN439
			HN440
			HN441
			HN442
			HN443
			HN444
			HN445
			HN446
			HN447
			HN448
			HN449
			HN450
			HN451
			HN452
			HN453
			HN454
			HN455
			HN456
			HN457
			HN458
			HN459
			HN460
			HN461
			HN462
			HN463
			HN464
			HN465
			HN466
			HN467

# Accutest Laboratories Sample Receipt Summary

Accutest Job Number: D35286

Client: KRW CONSULTING

Immediate Client Services Action Required: No

Date / Time Received: 6/9/2012 9:15:00 AM

No. Coolers: 1

Client Service Action Required at Login: No

Project: XTO FRU 297-17A

Airbill #'s: FedEx

Cooler Security	Y	or	N		Y	or	N
1. Custody Seals Present:	<input checked="" type="checkbox"/>		<input type="checkbox"/>	3. COC Present:	<input checked="" type="checkbox"/>		<input type="checkbox"/>
2. Custody Seals Intact:	<input checked="" type="checkbox"/>		<input type="checkbox"/>	4. Smpl Dates/Time OK	<input checked="" type="checkbox"/>		<input type="checkbox"/>

Cooler Temperature	Y	or	N
1. Temp criteria achieved:	<input checked="" type="checkbox"/>		<input type="checkbox"/>
2. Cooler temp verification:			Infrared gun
3. Cooler media:			Ice (bag)

Quality Control Preservation	Y	or	N	N/A
1. Trip Blank present / cooler:	<input type="checkbox"/>		<input type="checkbox"/>	
2. Trip Blank listed on COC:	<input type="checkbox"/>		<input type="checkbox"/>	
3. Samples preserved properly:	<input checked="" type="checkbox"/>		<input type="checkbox"/>	
4. VOCs headspace free:	<input type="checkbox"/>		<input type="checkbox"/>	<input checked="" type="checkbox"/>

Sample Integrity - Documentation	Y	or	N
1. Sample labels present on bottles:	<input checked="" type="checkbox"/>		<input type="checkbox"/>
2. Container labeling complete:	<input checked="" type="checkbox"/>		<input type="checkbox"/>
3. Sample container label / COC agree:	<input checked="" type="checkbox"/>		<input type="checkbox"/>

Sample Integrity - Condition	Y	or	N
1. Sample recvd within HT:	<input checked="" type="checkbox"/>		<input type="checkbox"/>
2. All containers accounted for:	<input checked="" type="checkbox"/>		<input type="checkbox"/>
3. Condition of sample:			Intact

Sample Integrity - Instructions	Y	or	N	N/A
1. Analysis requested is clear:	<input checked="" type="checkbox"/>		<input type="checkbox"/>	
2. Bottles received for unspecified tests	<input type="checkbox"/>		<input checked="" type="checkbox"/>	
3. Sufficient volume rec'd for analysis:	<input checked="" type="checkbox"/>		<input type="checkbox"/>	
4. Compositing instructions clear:	<input type="checkbox"/>		<input type="checkbox"/>	<input checked="" type="checkbox"/>
5. Filtering instructions clear:	<input type="checkbox"/>		<input type="checkbox"/>	<input checked="" type="checkbox"/>

Comments

## GC Volatiles

5

## QC Data Summaries

---

**Includes the following where applicable:**

- Method Blank Summaries
- Blank Spike Summaries
- Matrix Spike and Duplicate Summaries

**Method Blank Summary**

Page 1 of 1

**Job Number:** D35286  
**Account:** XTOKRWR XTO Energy  
**Project:** FRU 297-17A

Sample	File ID	DF	Analyzed	By	Prep Date	Prep Batch	Analytical Batch
GGB906-MB	GB16294.D	1	06/11/12	SK	n/a	n/a	GGB906

The QC reported here applies to the following samples:

Method: SW846 8015B

D35286-1, D35286-2

CAS No.	Compound	Result	RL	MDL	Units	Q
	TPH-GRO (C6-C10)	ND	10	5.0	mg/kg	

CAS No.	Surrogate Recoveries	Limits
120-82-1	1,2,4-Trichlorobenzene	104% 60-140%

## Blank Spike Summary

Page 1 of 1

Job Number: D35286  
Account: XTOKRWR XTO Energy  
Project: FRU 297-17A

Sample	File ID	DF	Analyzed	By	Prep Date	Prep Batch	Analytical Batch
GGB906-BS	GB16295.D	1	06/11/12	SK	n/a	n/a	GGB906

The QC reported here applies to the following samples:

Method: SW846 8015B

D35286-1, D35286-2

CAS No.	Compound	Spike mg/kg	BSP mg/kg	BSP %	Limits
	TPH-GRO (C6-C10)	110	123	112	70-130

CAS No.	Surrogate Recoveries	BSP	Limits
120-82-1	1,2,4-Trichlorobenzene	121%	60-140%

# Matrix Spike/Matrix Spike Duplicate Summary

Page 1 of 1

Job Number: D35286

Account: XTOKRWR XTO Energy

Project: FRU 297-17A

Sample	File ID	DF	Analyzed	By	Prep Date	Prep Batch	Analytical Batch
D35276-12MS	GB16297.D	1	06/11/12	SK	n/a	n/a	GGB906
D35276-12MSD	GB16298.D	1	06/11/12	SK	n/a	n/a	GGB906
D35276-12	GB16296.D	1	06/11/12	SK	n/a	n/a	GGB906

The QC reported here applies to the following samples:

Method: SW846 8015B

D35286-1, D35286-2

CAS No.	Compound	D35276-12 mg/kg	Spike Q	MS mg/kg	MS %	MSD mg/kg	MSD %	RPD	Limits Rec/RPD
	TPH-GRO (C6-C10)	ND	170	184	108	194	114	5	70-130/30

CAS No.	Surrogate Recoveries	MS	MSD	D35276-12	Limits
120-82-1	1,2,4-Trichlorobenzene	108%	110%	103%	60-140%



## GC Volatiles

## Raw Data



Quantitation Report (QT Reviewed)

Signal #1 : Y:\1\DATA\061112\GB16306.D\FID1A.CH Vial: 17  
Signal #2 : Y:\1\DATA\061112\GB16306.D\FID2B.CH  
Acq On : 11 Jun 2012 7:54 pm Operator: StephK  
Sample : D35286-1, 50X Inst : GC/MS Ins  
Misc : GC2904,GGB906,5.056,,100,5,1 Multiplr: 1.00  
IntFile Signal #1: TVH1.E IntFile Signal #2: FB2.E  
Quant Time: Jun 12 08:46:04 2012 Quant Results File: TB868GB868SOIL.RES

Quant Method : C:\MSDCHEM\1...\TB868GB868SOIL.M (Chemstation Integrator)  
Title : 8015B/8021B TVH/BTEX  
Last Update : Tue Jun 12 08:45:42 2012  
Response via : Initial Calibration  
DataAcq Meth : TVB4.M

Volume Inj. :  
Signal #1 Phase : DB-624 Signal #2 Phase: DB-624  
Signal #1 Info : 0.53 mm Signal #2 Info : 0.53 mm

Compound	R.T.	Response	Conc	Units
-----				
System Monitoring Compounds				
2) S 1,2,4-Trichlorobenzene	14.35	3222770	102.852 %	m
10) S 1,2,4-Trichlorobenzene (P)	14.35	18177078	111.840 %	
Target Compounds				
1) H TVH-Gasoline	7.23	4595299	<MDL	mg/L
4) T Methyl-t-butyl-ether	0.00	0	N.D.	ug/L d
5) T Benzene	0.00	0	N.D.	ug/L d
6) T Toluene	7.63	159637	0.403	ug/L
7) T Ethylbenzene	0.00	0	N.D.	ug/L d
8) T m,p-Xylene	0.00	0	N.D.	ug/L d
9) T o-Xylene	0.00	0	N.D.	ug/L d
11) T Naphthalene	14.52	197799	1.002	ug/L

Quantitation Report (QT Reviewed)

Signal #1 : Y:\1\DATA\061112\GB16306.D\FID1A.CH Vial: 17  
 Signal #2 : Y:\1\DATA\061112\GB16306.D\FID2B.CH  
 Acq On : 11 Jun 2012 7:54 pm Operator: StephK  
 Sample : D35286-1, 50X Inst : GC/MS Ins  
 Misc : GC2904,GGB906,5.056,,100,5,1 Multiplr: 1.00  
 IntFile Signal #1: TVH1.E IntFile Signal #2: FB2.E  
 Quant Time: Jun 12 7:51 2012 Quant Results File: TB868GB868SOIL.RES

Quant Method : C:\MSDCHEM\1...\TB868GB868SOIL.M (Chemstation Integrator)  
 Title : 8015B/8021B TVH/BTEX  
 Last Update : Tue Jun 12 08:45:42 2012  
 Response via : Multiple Level Calibration  
 DataAcq Meth : TVB4.M

Volume Inj. :  
 Signal #1 Phase : DB-624 Signal #2 Phase: DB-624  
 Signal #1 Info : 0.53 mm Signal #2 Info : 0.53 mm

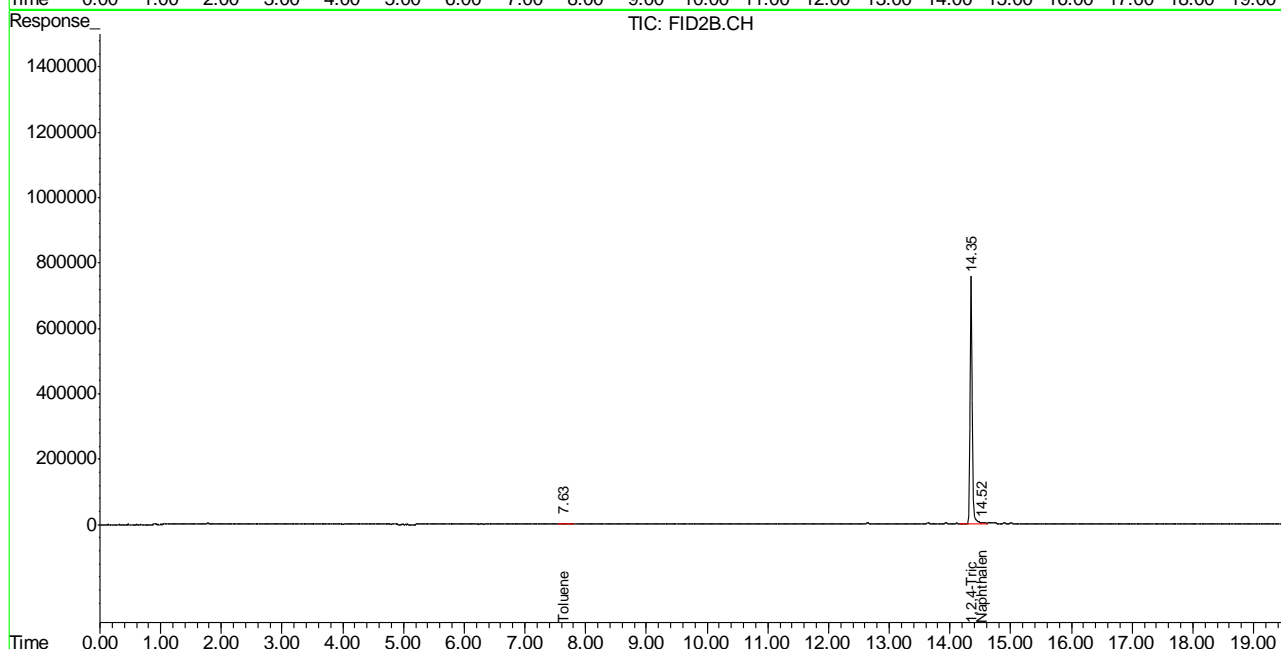
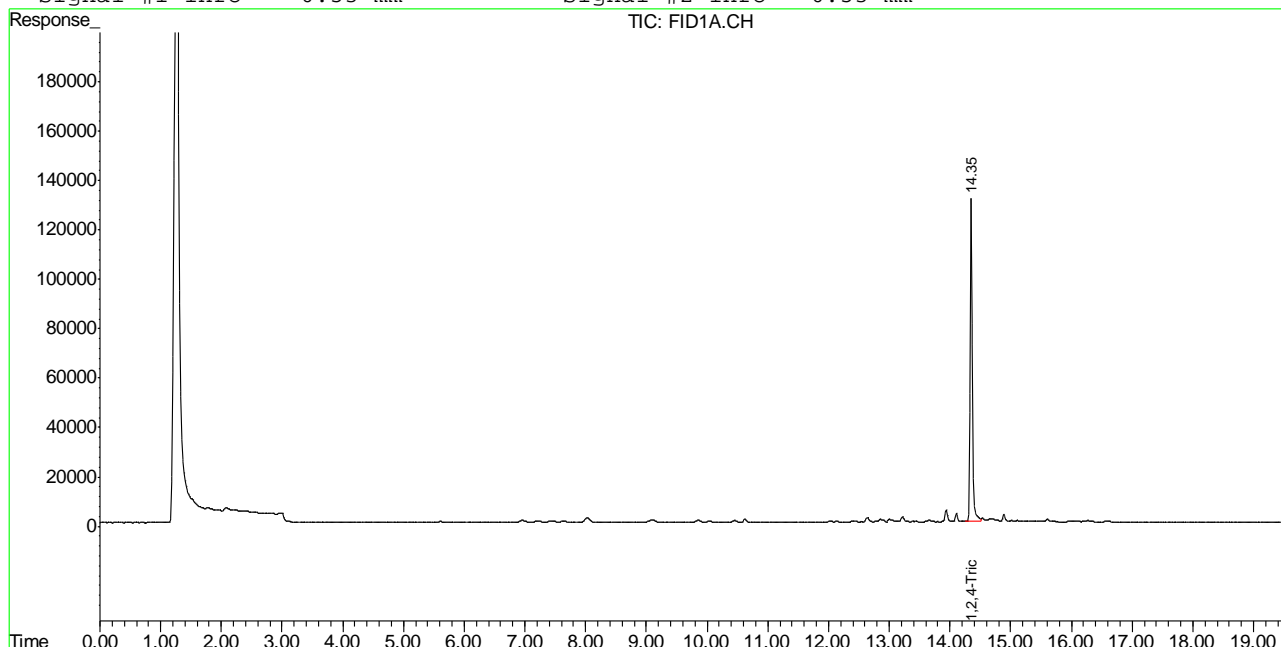

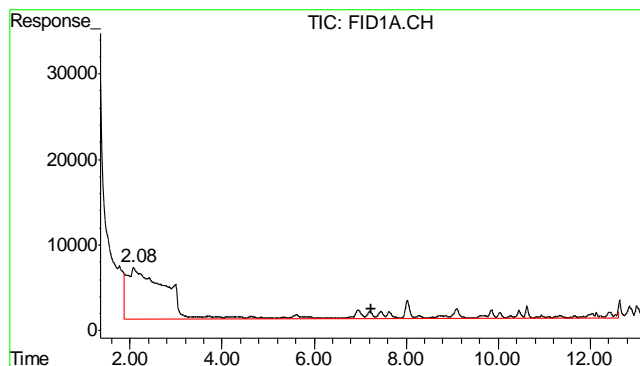

#1 TVH-Gasoline

R.T.: 7.230 min  
Delta R.T.: 0.000 min  
Response: 4595299  
Conc: N.D.

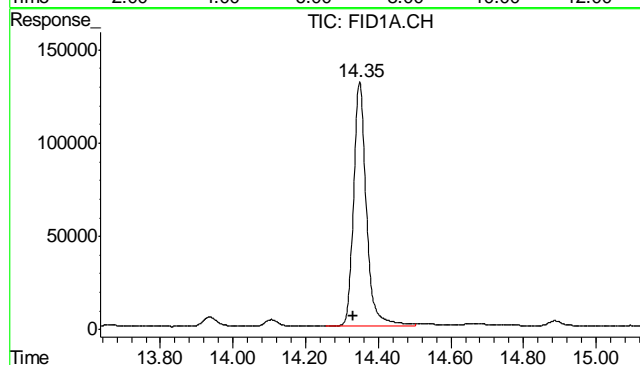

#2 1,2,4-Trichlorobenzene

R.T.: 14.348 min  
Delta R.T.: 0.017 min  
Response: 3222770  
Conc: 102.85 % m

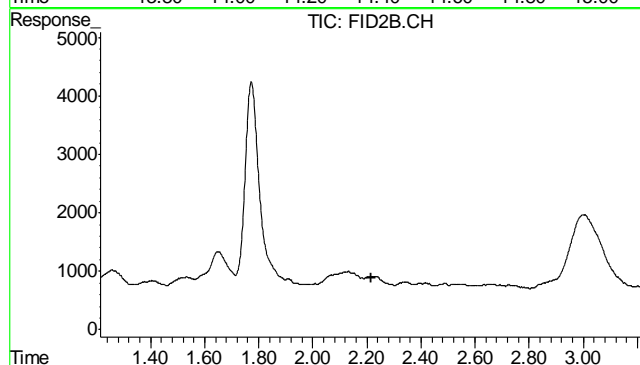

#4 Methyl-t-butyl-ether

R.T.: 0.000 min  
Exp R.T.: 2.215 min  
Response: 0  
Conc: N.D.

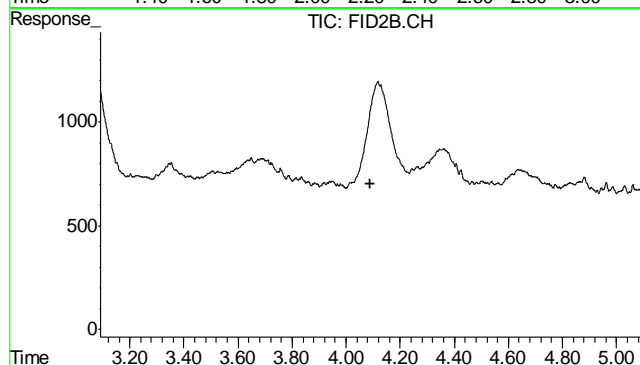

#5 Benzene

R.T.: 0.000 min  
Exp R.T.: 4.090 min  
Response: 0  
Conc: N.D.

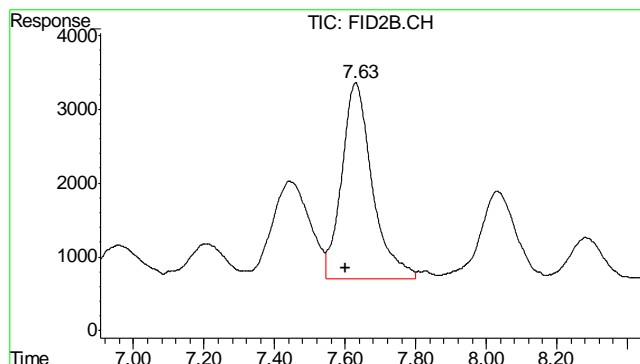

#6 Toluene

R.T.: 7.630 min  
Delta R.T.: 0.028 min  
Response: 159637  
Conc: 0.40 ug/L

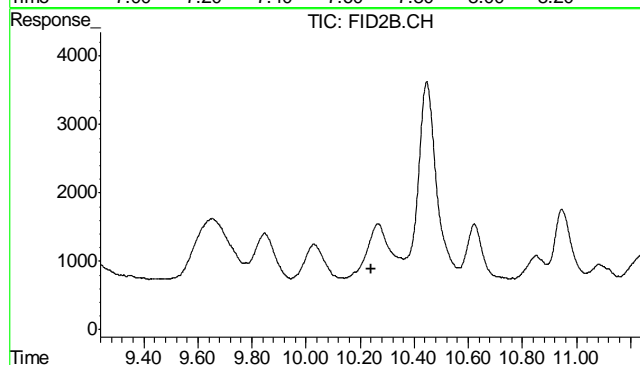

#7 Ethylbenzene

R.T.: 0.000 min  
Exp R.T.: 10.240 min  
Response: 0  
Conc: N.D.

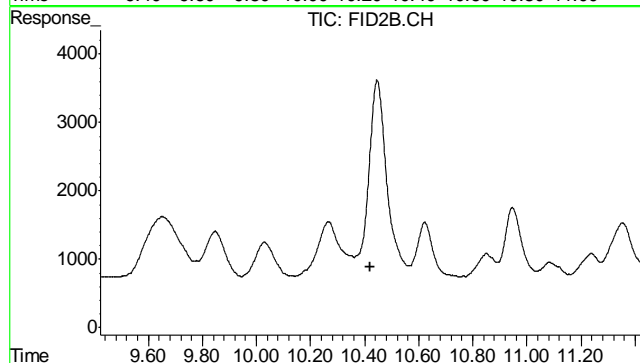

#8 m,p-Xylene

R.T.: 0.000 min  
Exp R.T.: 10.422 min  
Response: 0  
Conc: N.D.

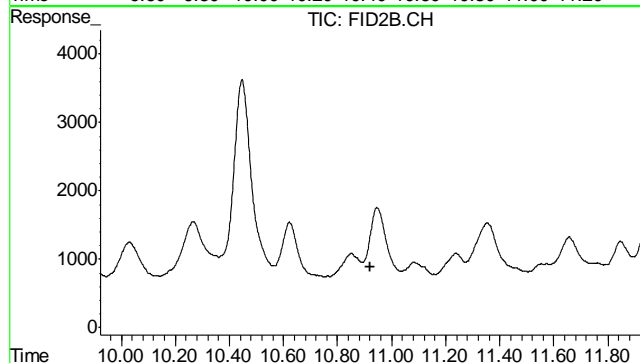

#9 o-Xylene

R.T.: 0.000 min  
Exp R.T.: 10.922 min  
Response: 0  
Conc: N.D.

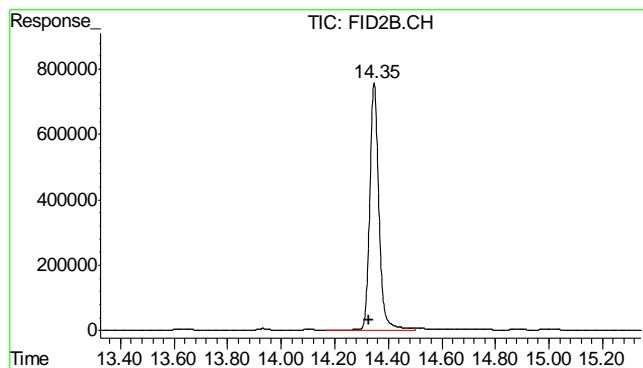

#10 1,2,4-Trichlorobenzene (P)

R.T.: 14.348 min  
Delta R.T.: 0.018 min  
Response: 18177078  
Conc: 111.84 %

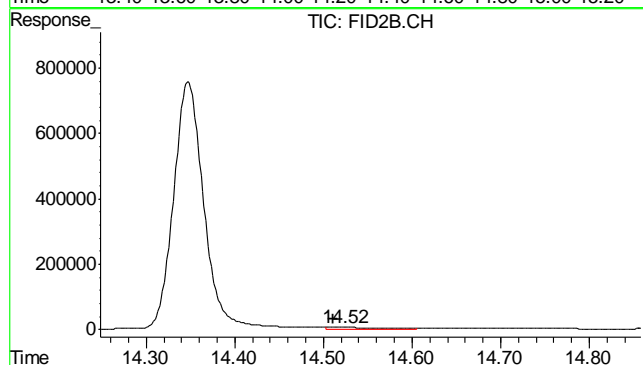

#11 Naphthalene

R.T.: 14.523 min  
Delta R.T.: 0.011 min  
Response: 197799  
Conc: 1.00 ug/L

6.1.1

6

Quantitation Report (QT Reviewed)

Signal #1 : Y:\1\DATA\061112\GB16307.D\FID1A.CH Vial: 18  
Signal #2 : Y:\1\DATA\061112\GB16307.D\FID2B.CH  
Acq On : 11 Jun 2012 8:29 pm Operator: StephK  
Sample : D35286-2, 50X Inst : GC/MS Ins  
Misc : GC2904,GGB906,5.065,,100,5,1 Multiplr: 1.00  
IntFile Signal #1: TVH1.E IntFile Signal #2: FB2.E  
Quant Time: Jun 12 08:46:08 2012 Quant Results File: TB868GB868SOIL.RES

Quant Method : C:\MSDCHEM\1...\TB868GB868SOIL.M (Chemstation Integrator)  
Title : 8015B/8021B TVH/BTEX  
Last Update : Tue Jun 12 08:45:42 2012  
Response via : Initial Calibration  
DataAcq Meth : TVB4.M

Volume Inj. :  
Signal #1 Phase : DB-624 Signal #2 Phase: DB-624  
Signal #1 Info : 0.53 mm Signal #2 Info : 0.53 mm

Compound	R.T.	Response	Conc	Units
-----				
System Monitoring Compounds				
2) S 1,2,4-Trichlorobenzene	14.34	3264348	104.179 %	m
10) S 1,2,4-Trichlorobenzene (P)	14.34	18446434	113.497 %	
Target Compounds				
1) H TVH-Gasoline	7.23	4587974	<MDL	mg/L
4) T Methyl-t-butyl-ether	0.00	0	N.D.	ug/L d
5) T Benzene	0.00	0	N.D.	ug/L d
6) T Toluene	7.63	156231	0.394	ug/L
7) T Ethylbenzene	0.00	0	N.D.	ug/L d
8) T m,p-Xylene	0.00	0	N.D.	ug/L d
9) T o-Xylene	0.00	0	N.D.	ug/L d
11) T Naphthalene	0.00	0	N.D.	ug/L d

Quantitation Report (QT Reviewed)

Signal #1 : Y:\1\DATA\061112\GB16307.D\FID1A.CH Vial: 18  
 Signal #2 : Y:\1\DATA\061112\GB16307.D\FID2B.CH  
 Acq On : 11 Jun 2012 8:29 pm Operator: StephK  
 Sample : D35286-2, 50X Inst : GC/MS Ins  
 Misc : GC2904,GGB906,5.065,,100,5,1 Multiplr: 1.00  
 IntFile Signal #1: TVH1.E IntFile Signal #2: FB2.E  
 Quant Time: Jun 12 7:51 2012 Quant Results File: TB868GB868SOIL.RES

Quant Method : C:\MSDCHEM\1...\TB868GB868SOIL.M (Chemstation Integrator)  
 Title : 8015B/8021B TVH/BTEX  
 Last Update : Tue Jun 12 08:45:42 2012  
 Response via : Multiple Level Calibration  
 DataAcq Meth : TVB4.M

Volume Inj. :  
 Signal #1 Phase : DB-624 Signal #2 Phase: DB-624  
 Signal #1 Info : 0.53 mm Signal #2 Info : 0.53 mm

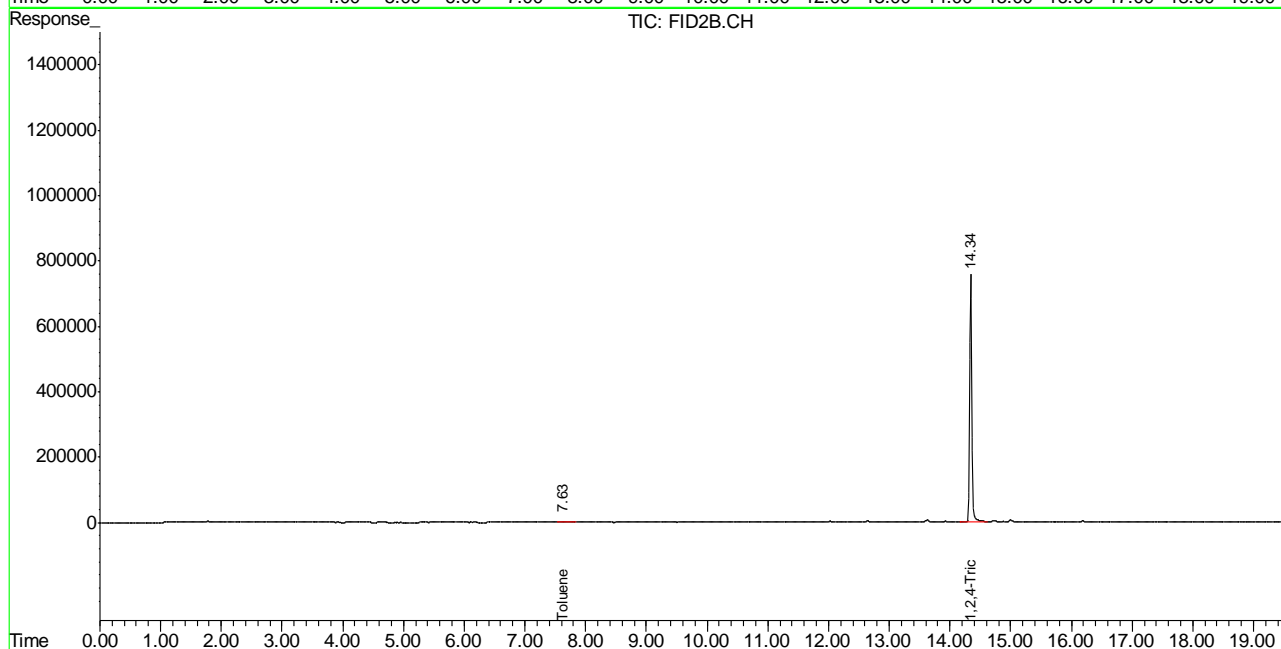
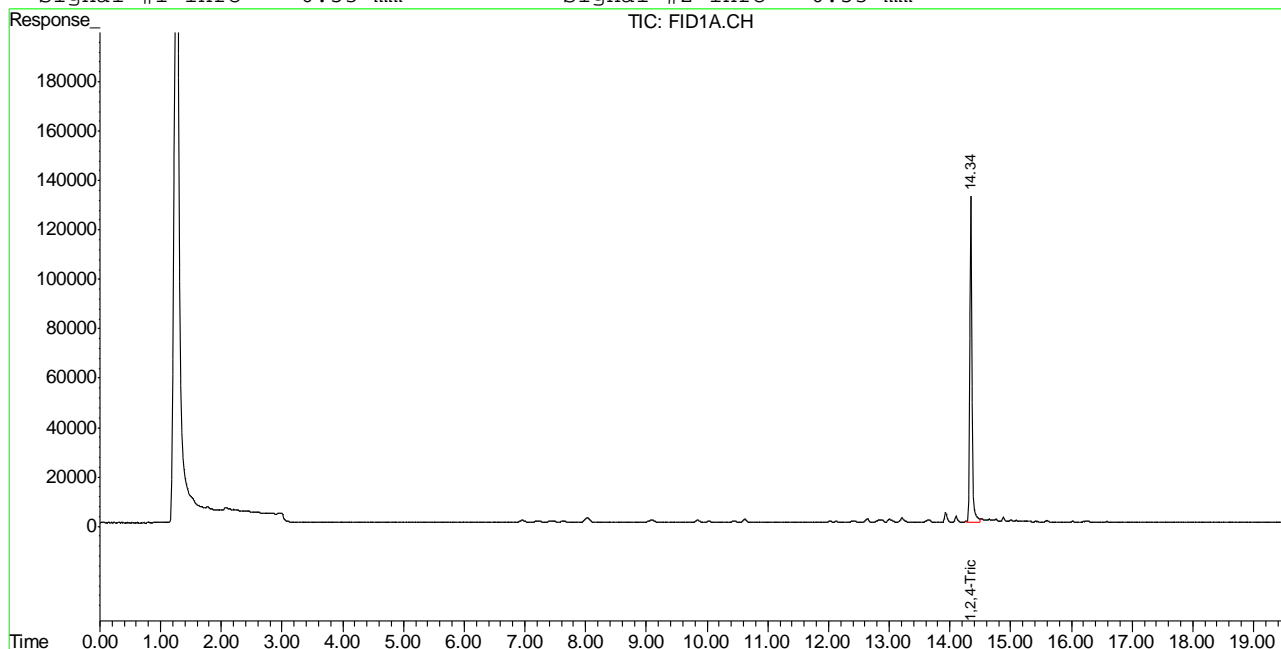



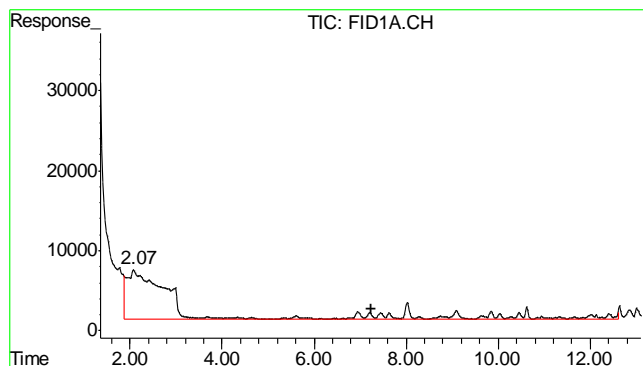

#1 TVH-Gasoline

R.T.: 7.230 min  
Delta R.T.: 0.000 min  
Response: 4587974  
Conc: N.D.

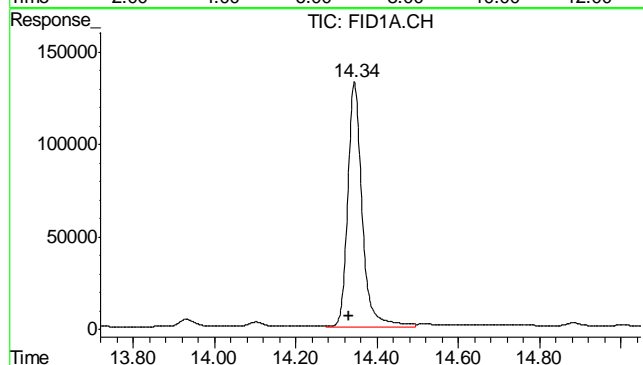

#2 1,2,4-Trichlorobenzene

R.T.: 14.344 min  
Delta R.T.: 0.012 min  
Response: 3264348  
Conc: 104.18 % m

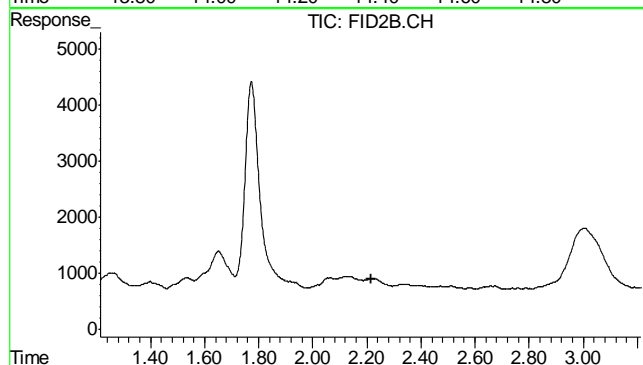

#4 Methyl-t-butyl-ether

R.T.: 0.000 min  
Exp R.T.: 2.215 min  
Response: 0  
Conc: N.D.

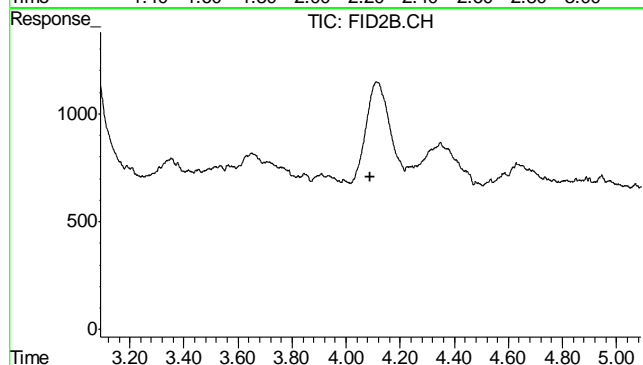

#5 Benzene

R.T.: 0.000 min  
Exp R.T.: 4.090 min  
Response: 0  
Conc: N.D.

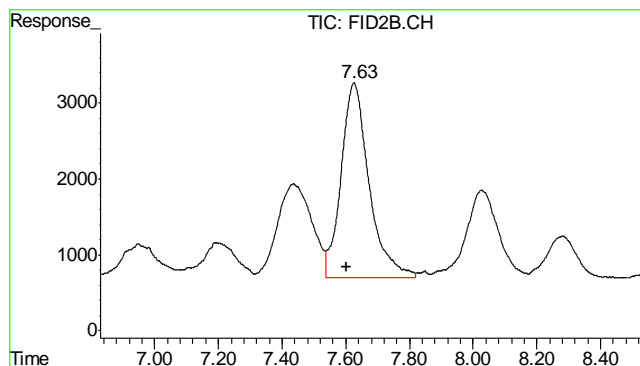

#6 Toluene

R.T.: 7.626 min  
Delta R.T.: 0.024 min  
Response: 156231  
Conc: 0.39 ug/L

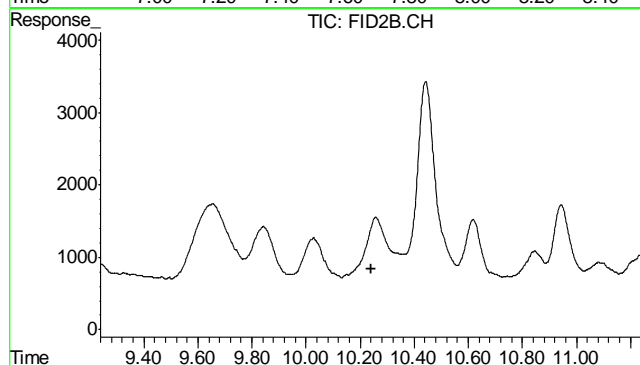

#7 Ethylbenzene

R.T.: 0.000 min  
Exp R.T.: 10.240 min  
Response: 0  
Conc: N.D.

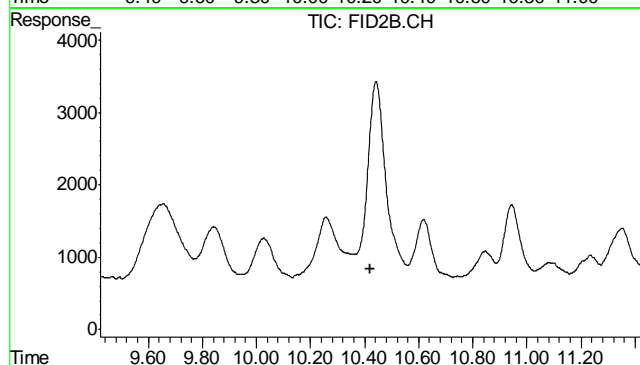

#8 m,p-Xylene

R.T.: 0.000 min  
Exp R.T.: 10.422 min  
Response: 0  
Conc: N.D.

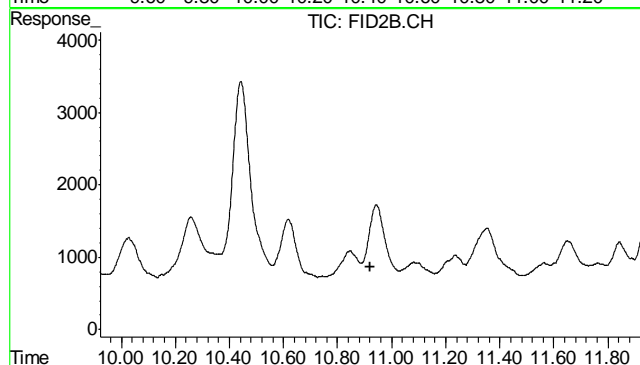

#9 o-Xylene

R.T.: 0.000 min  
Exp R.T.: 10.922 min  
Response: 0  
Conc: N.D.

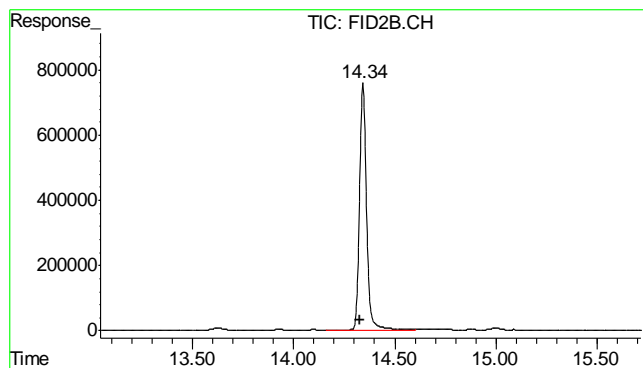

#10 1,2,4-Trichlorobenzene (P)

R.T.: 14.342 min  
 Delta R.T.: 0.013 min  
 Response: 18446434  
 Conc: 113.50 %

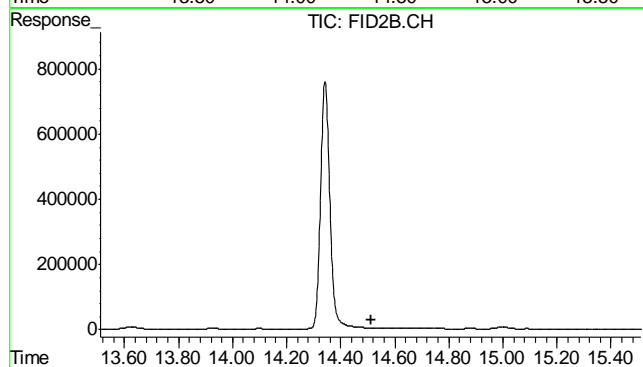

#11 Naphthalene

R.T.: 0.000 min  
 Exp R.T. : 14.511 min  
 Response: 0  
 Conc: N.D.

6.1.2

6

Judy Melson  
06/12/12 09:24

## Quantitation Report (QT Reviewed)

Signal #1 : Y:\1\DATA\061112\GB16294.D\FID1A.CH Vial: 5  
Signal #2 : Y:\1\DATA\061112\GB16294.D\FID2B.CH  
Acq On : 11 Jun 2012 12:51 pm Operator: StephK  
Sample : MB Inst : GC/MS Ins  
Misc : GC2904,GGB906,5.000,,100,5,1 Multiplr: 1.00  
IntFile Signal #1: TVH1.E IntFile Signal #2: FB2.E  
Quant Time: Jun 11 13:08:10 2012 Quant Results File: TB868GB868SOIL.RES

Quant Method : C:\MSDCHEM\1...\TB868GB868SOIL.M (Chemstation Integrator)  
Title : 8015B/8021B TVH/BTEX  
Last Update : Mon Jun 11 13:03:48 2012  
Response via : Initial Calibration  
DataAcq Meth : TVB4.M

Volume Inj. :  
Signal #1 Phase : DB-624 Signal #2 Phase: DB-624  
Signal #1 Info : 0.53 mm Signal #2 Info : 0.53 mm

Compound		R.T.	Response	Conc	Units
-----					
System Monitoring Compounds					
2) S	1,2,4-Trichlorobenzene	14.35	3244057	103.531 %	m
10) S	1,2,4-Trichlorobenzene (P)	14.34	18276099	112.449 %	
Target Compounds					
1) H	TVH-Gasoline	7.23	4675842	<MDL	mg/L
4) T	Methyl-t-butyl-ether	0.00	0	N.D.	ug/L d
5) T	Benzene	0.00	0	N.D.	ug/L d
6) T	Toluene	7.63	181555	0.458	ug/L
7) T	Ethylbenzene	0.00	0	N.D.	ug/L d
8) T	m,p-Xylene	10.44	181324	0.123	ug/L
9) T	o-Xylene	0.00	0	N.D.	ug/L d
11) T	Naphthalene	14.52	215354	1.091	ug/L

## Quantitation Report (QT Reviewed)

Signal #1 : Y:\1\DATA\061112\GB16294.D\FID1A.CH Vial: 5  
Signal #2 : Y:\1\DATA\061112\GB16294.D\FID2B.CH  
Acq On : 11 Jun 2012 12:51 pm Operator: StephK  
Sample : MB Inst : GC/MS Ins  
Misc : GC2904,GGB906,5.000,,100,5,1 Multiplr: 1.00  
IntFile Signal #1: TVH1.E IntFile Signal #2: FB2.E  
Quant Time: Jun 11 12:11 2012 Quant Results File: TB868GB868SOIL.RES

Quant Method : C:\MSDCHEM\1...\TB868GB868SOIL.M (Chemstation Integrator)  
Title : 8015B/8021B TVH/BTEX  
Last Update : Mon Jun 11 13:03:48 2012  
Response via : Multiple Level Calibration  
DataAcq Meth : TVB4.M

Volume Inj. :  
Signal #1 Phase : DB-624 Signal #2 Phase: DB-624  
Signal #1 Info : 0.53 mm Signal #2 Info : 0.53 mm

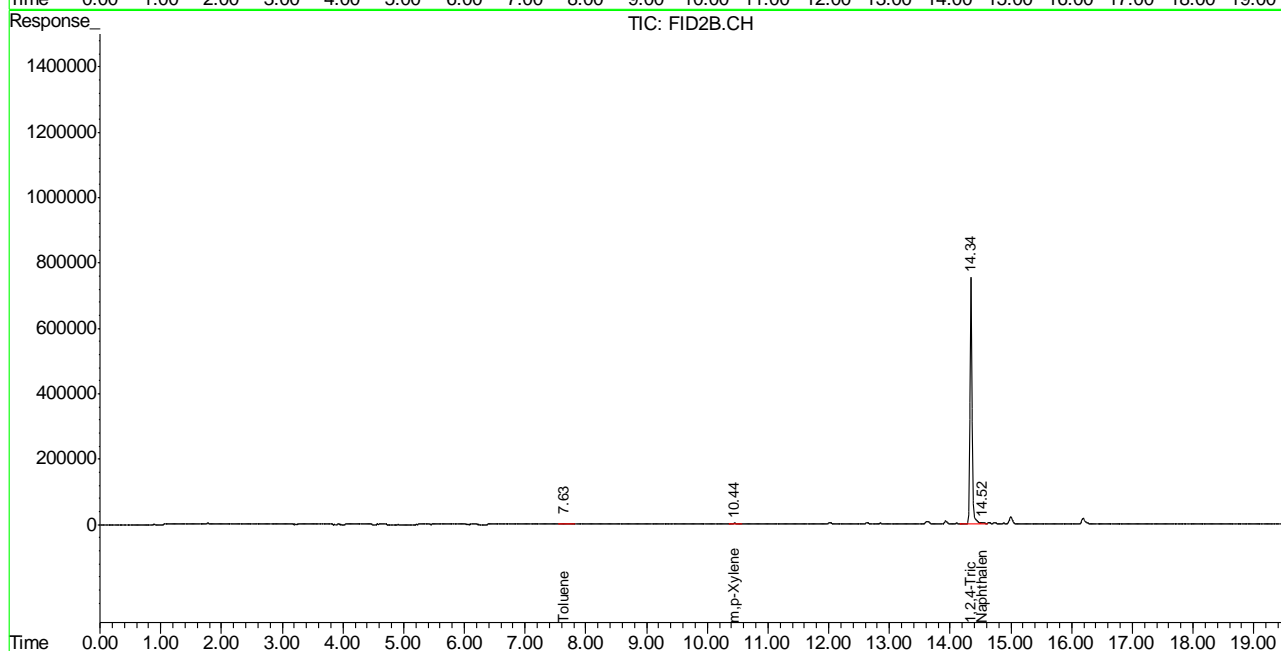
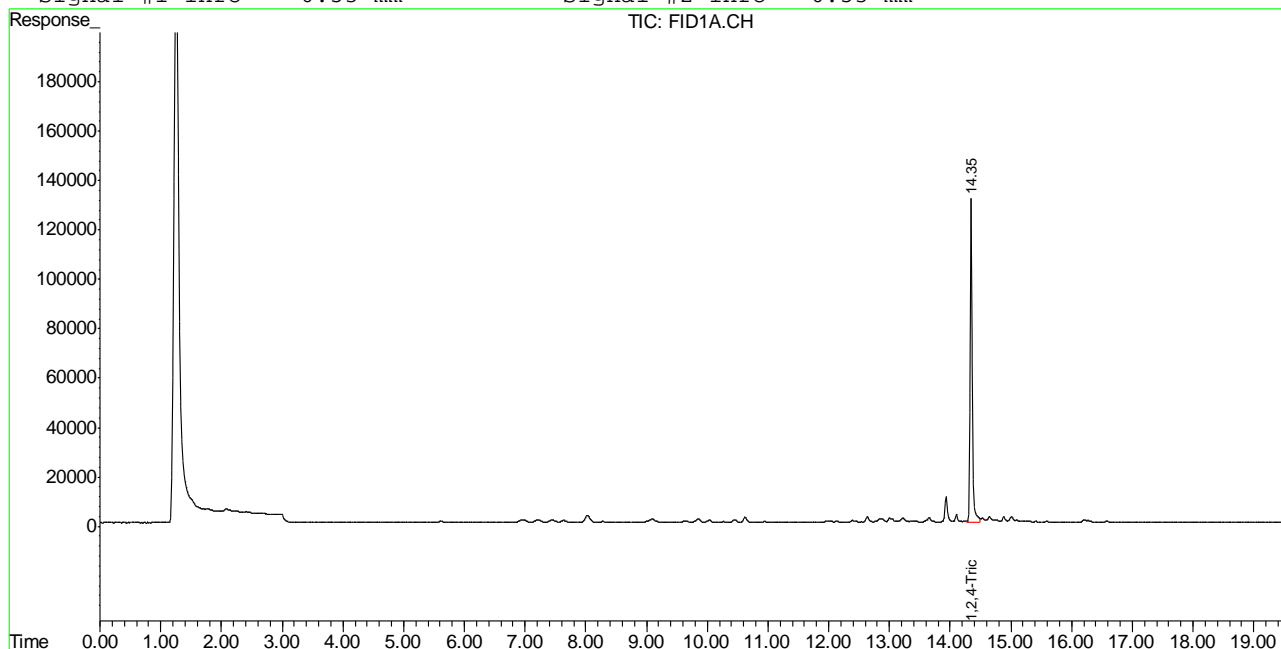

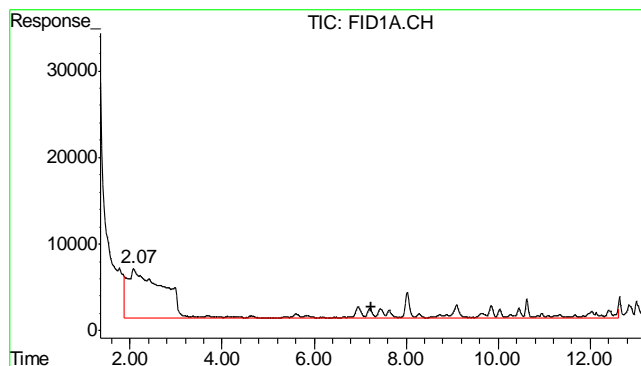

#1 TVH-Gasoline

R.T.: 7.230 min  
Delta R.T.: 0.000 min  
Response: 4675842  
Conc: N.D.

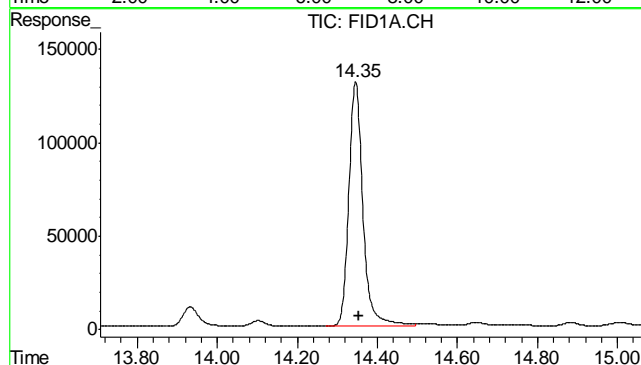

#2 1,2,4-Trichlorobenzene

R.T.: 14.345 min  
Delta R.T.: -0.008 min  
Response: 3244057  
Conc: 103.53 % m

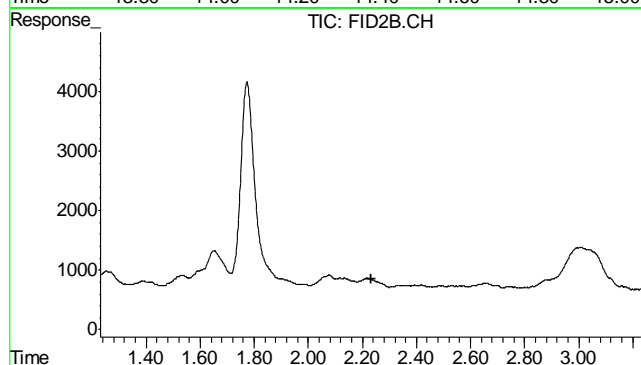

#4 Methyl-t-butyl-ether

R.T.: 0.000 min  
Exp R.T.: 2.231 min  
Response: 0  
Conc: N.D.

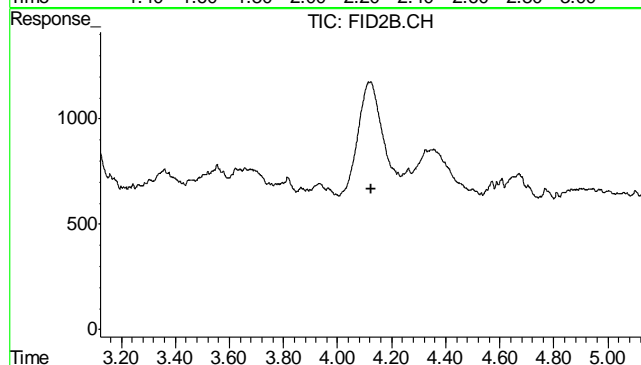

#5 Benzene

R.T.: 0.000 min  
Exp R.T.: 4.123 min  
Response: 0  
Conc: N.D.

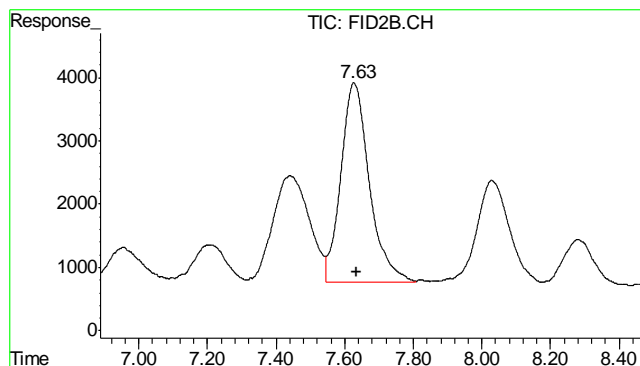

#6 Toluene

R.T.: 7.627 min  
Delta R.T.: -0.009 min  
Response: 181555  
Conc: 0.46 ug/L

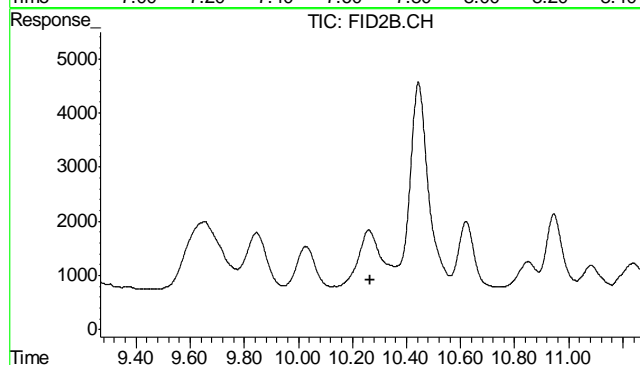

#7 Ethylbenzene

R.T.: 0.000 min  
Exp R.T.: 10.267 min  
Response: 0  
Conc: N.D.

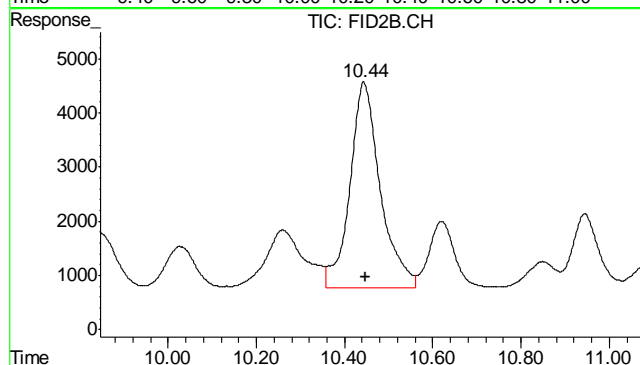

#8 m,p-Xylene

R.T.: 10.444 min  
Delta R.T.: -0.004 min  
Response: 181324  
Conc: 0.12 ug/L

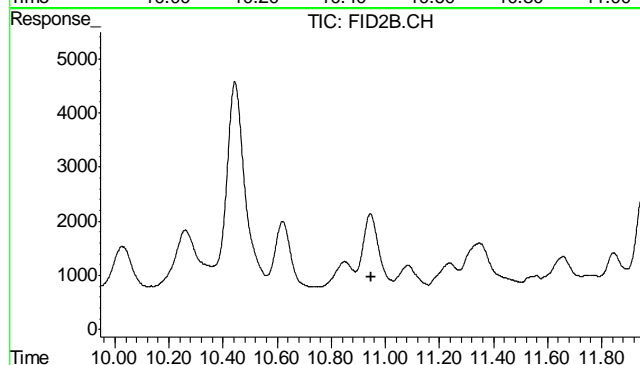

#9 o-Xylene

R.T.: 0.000 min  
Exp R.T.: 10.946 min  
Response: 0  
Conc: N.D.

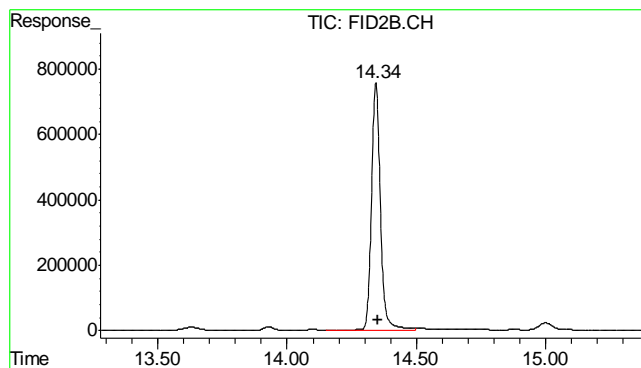

#10 1,2,4-Trichlorobenzene (P)

R.T.: 14.344 min  
Delta R.T.: -0.007 min  
Response: 18276099  
Conc: 112.45 %

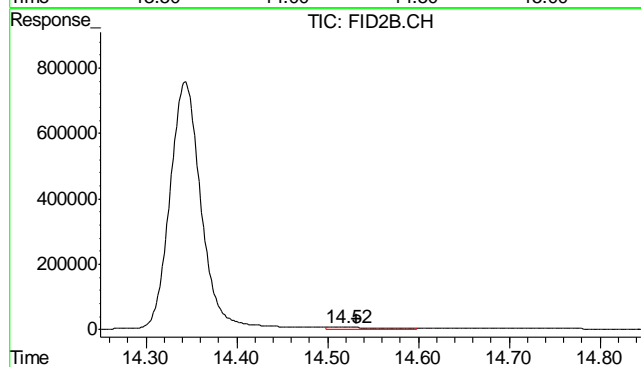

#11 Naphthalene

R.T.: 14.521 min  
Delta R.T.: -0.011 min  
Response: 215354  
Conc: 1.09 ug/L

6.2.1

6



## GC Semi-volatiles

### QC Data Summaries

Includes the following where applicable:

- Method Blank Summaries
- Blank Spike Summaries
- Matrix Spike and Duplicate Summaries

**Method Blank Summary**

Page 1 of 1

Job Number: D35286  
Account: XTOKRWR XTO Energy  
Project: FRU 297-17A

Sample	File ID	DF	Analyzed	By	Prep Date	Prep Batch	Analytical Batch
OP6047-MB	FD14227.D	1	06/14/12	AV	06/13/12	OP6047	GFD750

The QC reported here applies to the following samples:

Method: SW846-8015B

D35286-1, D35286-2

CAS No.	Compound	Result	RL	MDL	Units	Q
	TPH-DRO (C10-C28)	ND	6.7	4.3	mg/kg	

CAS No.	Surrogate Recoveries	Limits
84-15-1	o-Terphenyl	79% 43-136%

## Blank Spike Summary

Page 1 of 1

Job Number: D35286

Account: XTOKRWR XTO Energy

Project: FRU 297-17A

Sample	File ID	DF	Analyzed	By	Prep Date	Prep Batch	Analytical Batch
OP6047-BS	FD14229.D	1	06/14/12	AV	06/13/12	OP6047	GFD750

The QC reported here applies to the following samples:

Method: SW846-8015B

D35286-1, D35286-2

CAS No.	Compound	Spike mg/kg	BSP mg/kg	BSP %	Limits
	TPH-DRO (C10-C28)	667	417	63	58-130

CAS No.	Surrogate Recoveries	BSP	Limits
84-15-1	o-Terphenyl	70%	43-136%

7.2.1

7

Matrix Spike/Matrix Spike Duplicate Summary

Job Number: D35286  
Account: XTOKRWR XTO Energy  
Project: FRU 297-17A

Sample	File ID	DF	Analyzed	By	Prep Date	Prep Batch	Analytical Batch
OP6047-MS	FD14231.D	1	06/14/12	AV	06/13/12	OP6047	GFD750
OP6047-MSD	FD14233.D	1	06/14/12	AV	06/13/12	OP6047	GFD750
D35286-2	FD14235.D	1	06/14/12	AV	06/13/12	OP6047	GFD750

The QC reported here applies to the following samples: Method: SW846-8015B

D35286-1, D35286-2

CAS No.	Compound	D35286-2 mg/kg	Q	Spike mg/kg	MS mg/kg	MS %	MSD mg/kg	MSD %	RPD	Limits Rec/RPD
	TPH-DRO (C10-C28)	7.99		756	450	58	370	48	20	20-183/43
CAS No.	Surrogate Recoveries	MS		MSD		D35286-2	Limits			
84-15-1	o-Terphenyl	65%		59%		70%	43-136%			

7.3.1  
7

**GC Semi-volatiles**

**Raw Data**



Quantitation Report (QT Reviewed)

Data File : C:\MSDCHEM\2\DATA\2012\JUNE\FD061412\FD14251.D Vial: 15  
Acq On : 6-14-2012 06:14:06 PM Operator: ashleyv  
Sample : D35286-1 Inst : FID5  
Misc : OP6047,GFD750,30.06,,,1,1 Multiplr: 1.00  
IntFile : autoint1.e  
Quant Time: Jun 15 08:55:09 2012 Quant Results File: DRO-GFD740F.RES

Quant Method : C:\MSDCHEM\2...\DRO-GFD740F.M (Chemstation Integrator)  
Title : 8015B TEH  
Last Update : Mon Jun 11 09:22:41 2012  
Response via : Initial Calibration  
DataAcq Meth : DRODUAL.M

Volume Inj. : 1ul  
Signal Phase : RTX-5  
Signal Info : 530um

Compound	R.T.	Response	Conc Units
-----			
System Monitoring Compounds			
1) S O-Terphenyl	9.34	64953887	1380.212 mg/L
Target Compounds			
2) H TPH-DRO (c10-c28)	7.19	5410686	126.572 mg/L

8.1.1  
8

Quantitation Report (QT Reviewed)

Data File : C:\MSDCHEM\2\DATA\2012\JUNE\FD061412\FD14251.D Vial: 15  
 Acq On : 6-14-2012 06:14:06 PM Operator: ashleyv  
 Sample : D35286-1 Inst : FID5  
 Misc : OP6047,GFD750,30.06,,,1,1 Multiplr: 1.00  
 IntFile : autoint1.e  
 Quant Time: Jun 15 8:55 2012 Quant Results File: DRO-GFD740F.RES

Quant Method : C:\MSDCHEM\2...\DRO-GFD740F.M (Chemstation Integrator)  
 Title : 8015B TEH  
 Last Update : Mon Jun 11 09:22:41 2012  
 Response via : Multiple Level Calibration  
 DataAcq Meth : DRODUAL.M

Volume Inj. : 1ul  
 Signal Phase : RTX-5  
 Signal Info : 530um

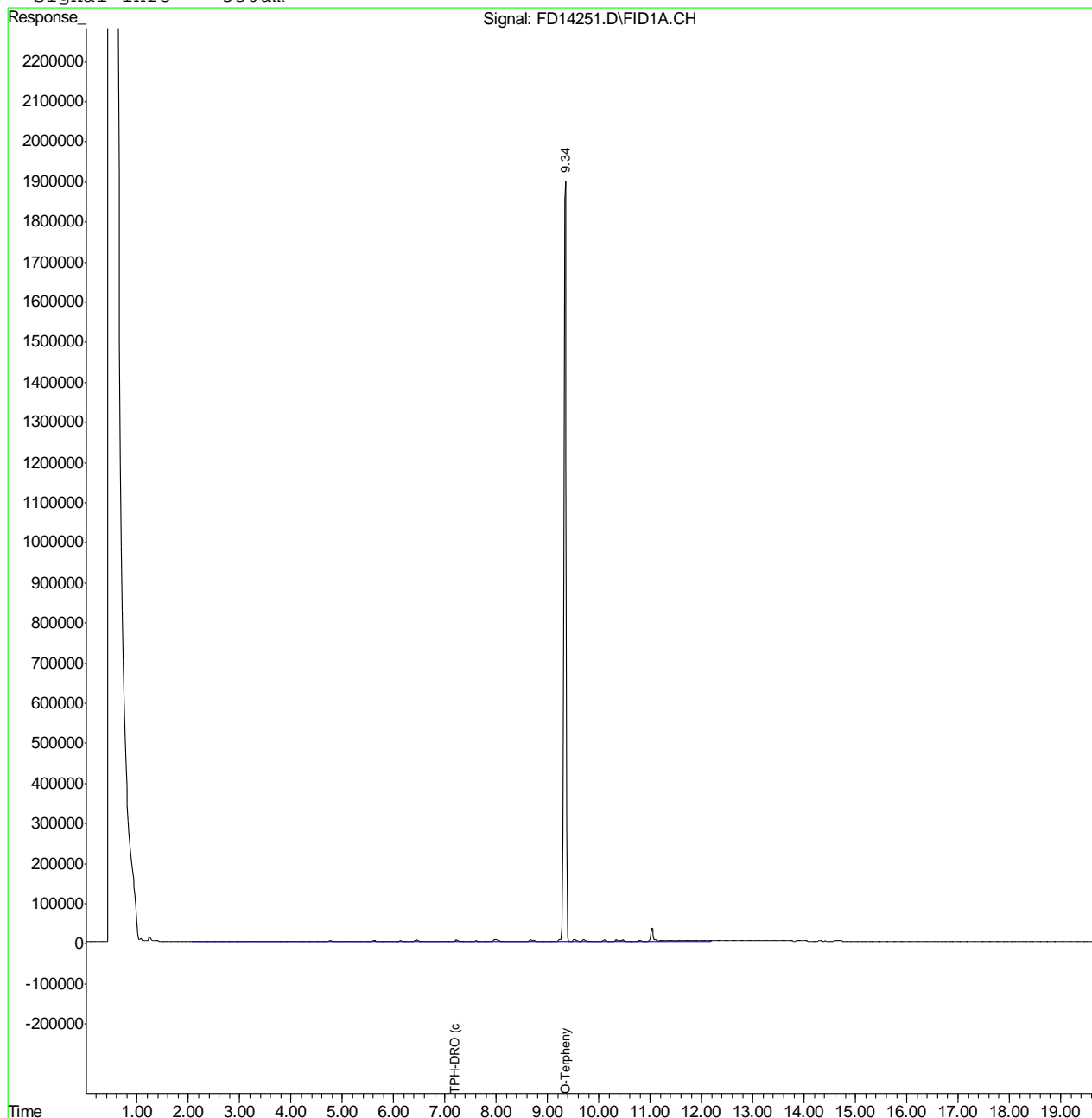

8.1.1  
8

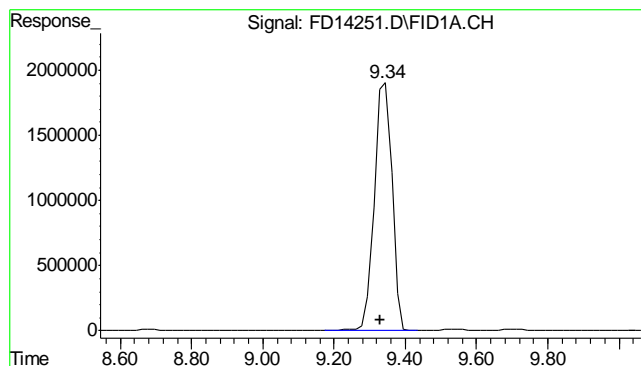

#1 O-Terphenyl

R.T.: 9.345 min  
 Delta R.T.: 0.015 min  
 Response: 64953887  
 Conc: 1380.21 mg/L

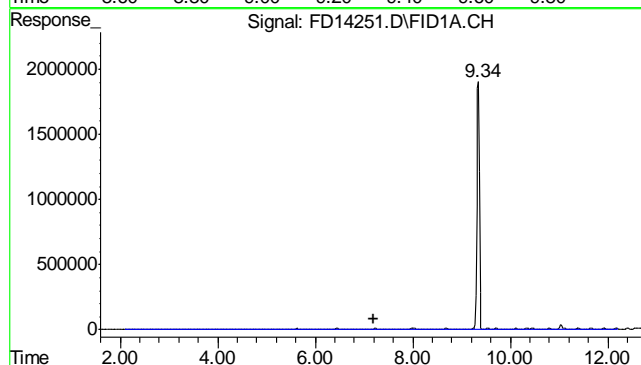

#2 TPH-DRO (c10-c28)

R.T.: 7.190 min  
 Delta R.T.: 0.000 min  
 Response: 5410686  
 Conc: 126.57 mg/L m

8.1.1

8



Quantitation Report (QT Reviewed)

Data File : C:\MSDCHEM\2\DATA\2012\JUNE\FD061412\FD14235.D Vial: 7  
Acq On : 6-14-2012 02:40:19 PM Operator: ashleyv  
Sample : D35286-2 Inst : FID5  
Misc : OP6047,GFD750,30.00,,,1,1 Multiplr: 1.00  
IntFile : autoint1.e  
Quant Time: Jun 14 15:37:36 2012 Quant Results File: DRO-GFD740F.RES

Quant Method : C:\MSDCHEM\2...\DRO-GFD740F.M (Chemstation Integrator)  
Title : 8015B TEH  
Last Update : Mon Jun 11 09:22:41 2012  
Response via : Initial Calibration  
DataAcq Meth : DRODUAL.M

Volume Inj. : 1ul  
Signal Phase : RTX-5  
Signal Info : 530um

Compound	R.T.	Response	Conc Units
-----			
System Monitoring Compounds			
1) S O-Terphenyl	9.34	65890364	1400.111 mg/L m
Target Compounds			
2) H TPH-DRO (c10-c28)	7.19	9033504	211.320 mg/L

8.12  
8

Quantitation Report (QT Reviewed)

Data File : C:\MSDCHEM\2\DATA\2012\JUNE\FD061412\FD14235.D Vial: 7  
 Acq On : 6-14-2012 02:40:19 PM Operator: ashleyv  
 Sample : D35286-2 Inst : FID5  
 Misc : OP6047,GFD750,30.00,,,1,1 Multiplr: 1.00  
 IntFile : autoint1.e  
 Quant Time: Jun 14 15:37 2012 Quant Results File: DRO-GFD740F.RES

Quant Method : C:\MSDCHEM\2...\DRO-GFD740F.M (Chemstation Integrator)  
 Title : 8015B TEH  
 Last Update : Mon Jun 11 09:22:41 2012  
 Response via : Multiple Level Calibration  
 DataAcq Meth : DRODUAL.M

Volume Inj. : 1ul  
 Signal Phase : RTX-5  
 Signal Info : 530um

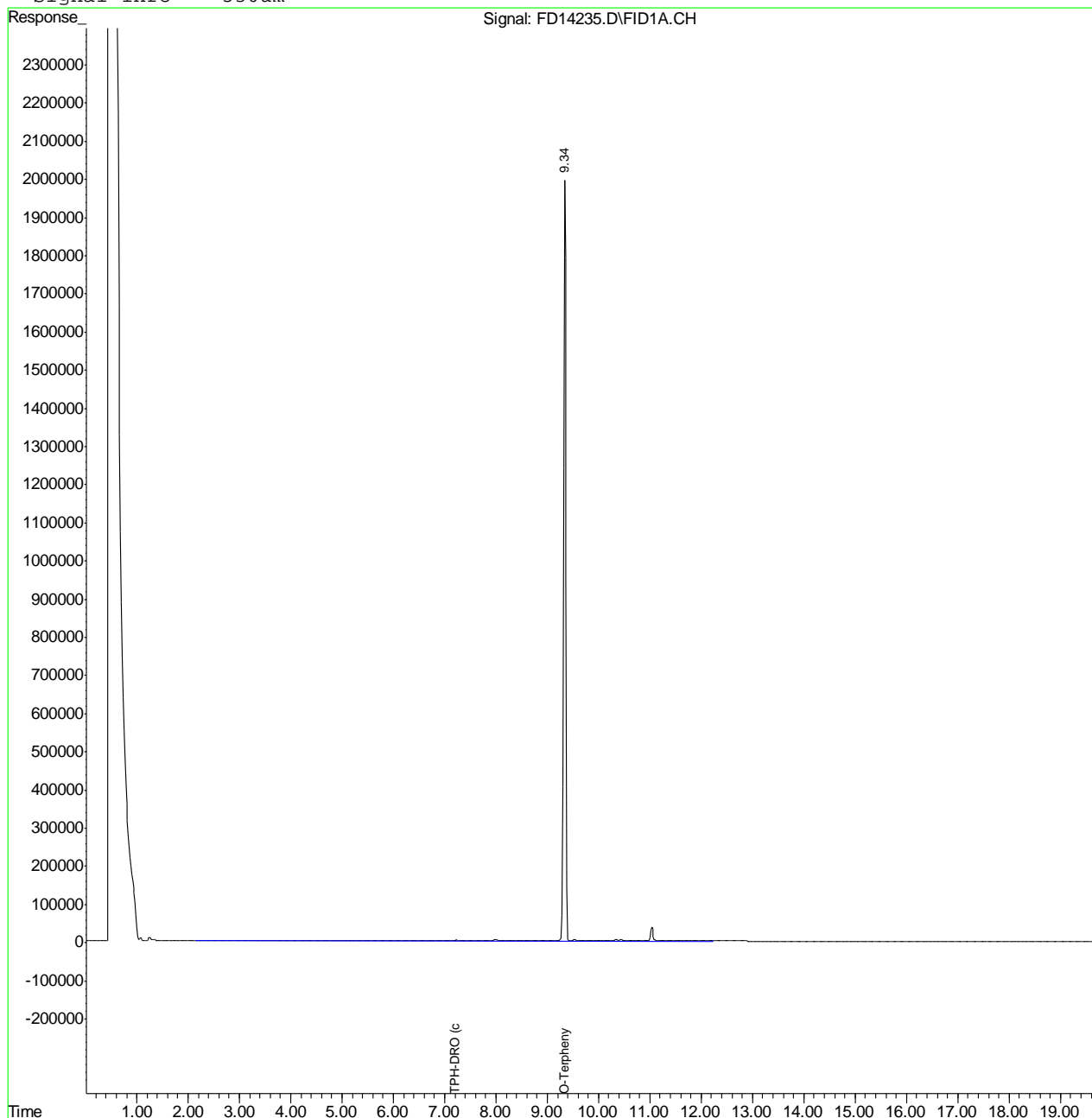

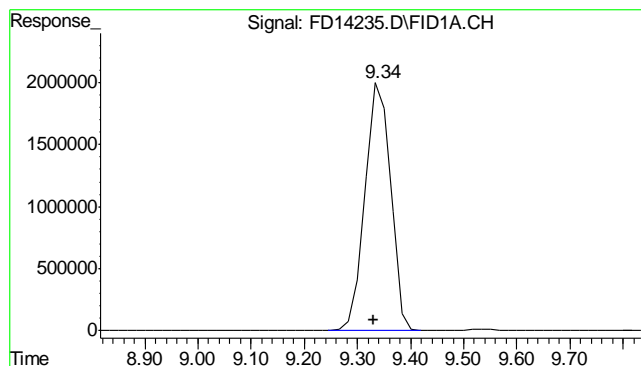

#1 O-Terphenyl

R.T.: 9.338 min  
 Delta R.T.: 0.008 min  
 Response: 65890364  
 Conc: 1400.11 mg/L m

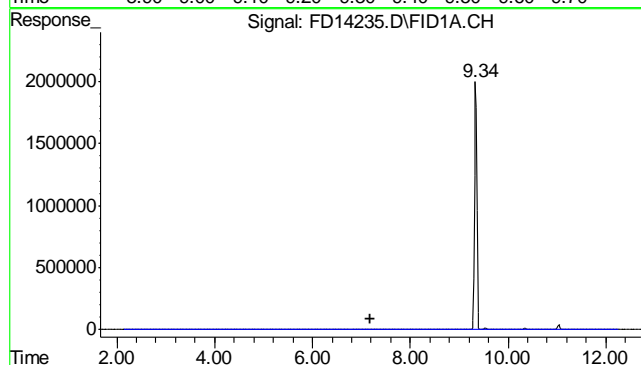

#2 TPH-DRO (c10-c28)

R.T.: 7.190 min  
 Delta R.T.: 0.000 min  
 Response: 9033504  
 Conc: 211.32 mg/L m

8.12  
8

## Quantitation Report (QT Reviewed)

Data File : C:\MSDCHEM\2\DATA\2012\JUNE\FD061412\FD14227.D Vial: 3  
Acq On : 14 Jun 2012 12:48 pm Operator: ashleyv  
Sample : OP6047-MB Inst : FID5  
Misc : OP6047,GFD750,30.00,,,1,1 Multiplr: 1.00  
IntFile : autoint1.e  
Quant Time: Jun 14 15:34:59 2012 Quant Results File: DRO-GFD740F.RES

Quant Method : C:\MSDCHEM\2...\DRO-GFD740F.M (Chemstation Integrator)  
Title : 8015B TEH  
Last Update : Mon Jun 11 09:22:41 2012  
Response via : Initial Calibration  
DataAcq Meth : DRODUAL.M

Volume Inj. : 1ul  
Signal Phase : RTX-5  
Signal Info : 530um

Compound	R.T.	Response	Conc Units
-----			
System Monitoring Compounds			
1) S O-Terphenyl	9.35	74347937	1579.827 mg/L m
Target Compounds			
2) H TPH-DRO (c10-c28)	7.19	2239439	52.387 mg/L

## Quantitation Report (QT Reviewed)

Data File : C:\MSDCHEM\2\DATA\2012\JUNE\FD061412\FD14227.D Vial: 3  
Acq On : 14 Jun 2012 12:48 pm Operator: ashleyv  
Sample : OP6047-MB Inst : FID5  
Misc : OP6047,GFD750,30.00,,,1,1 Multiplr: 1.00  
IntFile : autoint1.e  
Quant Time: Jun 14 15:35 2012 Quant Results File: DRO-GFD740F.RES

Quant Method : C:\MSDCHEM\2...\DRO-GFD740F.M (Chemstation Integrator)  
Title : 8015B TEH  
Last Update : Mon Jun 11 09:22:41 2012  
Response via : Multiple Level Calibration  
DataAcq Meth : DRODUAL.M

Volume Inj. : 1ul  
Signal Phase : RTX-5  
Signal Info : 530um

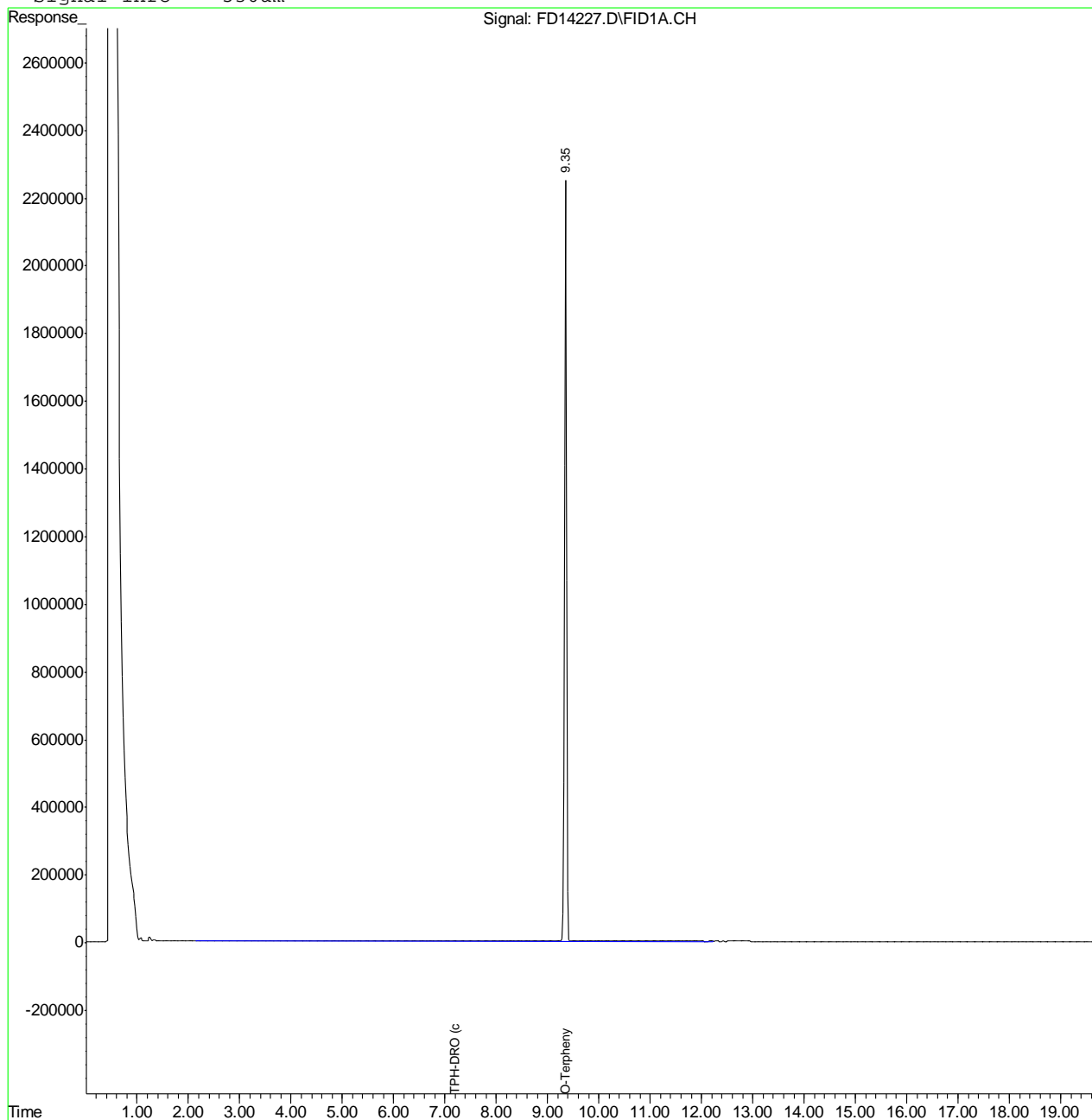

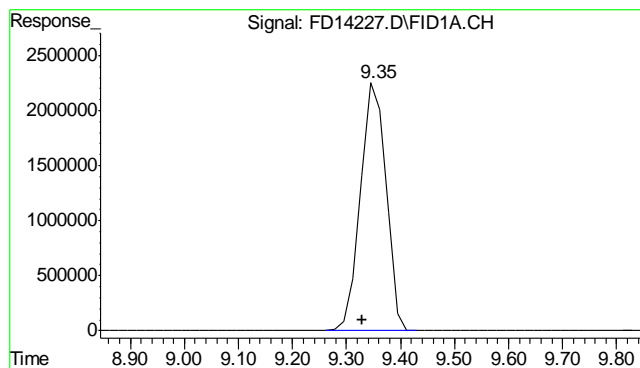

#1 O-Terphenyl

R.T.: 9.349 min  
Delta R.T.: 0.019 min  
Response: 74347937  
Conc: 1579.83 mg/L m

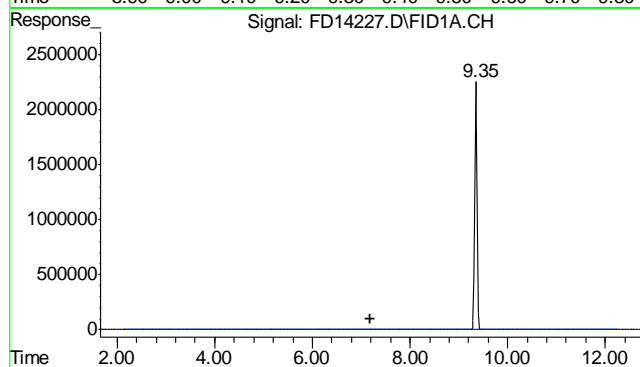

#2 TPH-DRO (c10-c28)

R.T.: 7.190 min  
Delta R.T.: 0.000 min  
Response: 2239439  
Conc: 52.39 mg/L m

8.2.1

8