

PRODUCTION FACILITY LOCATION DRAWING

BOSTRON PRODUCTION FACILITY

SECTION 32, TOWNSHIP 5 NORTH, RANGE 65 WEST OF THE 6TH PRINCIPAL MERIDIAN
THIS MAP DOES NOT REPRESENT A BOUNDARY SURVEY

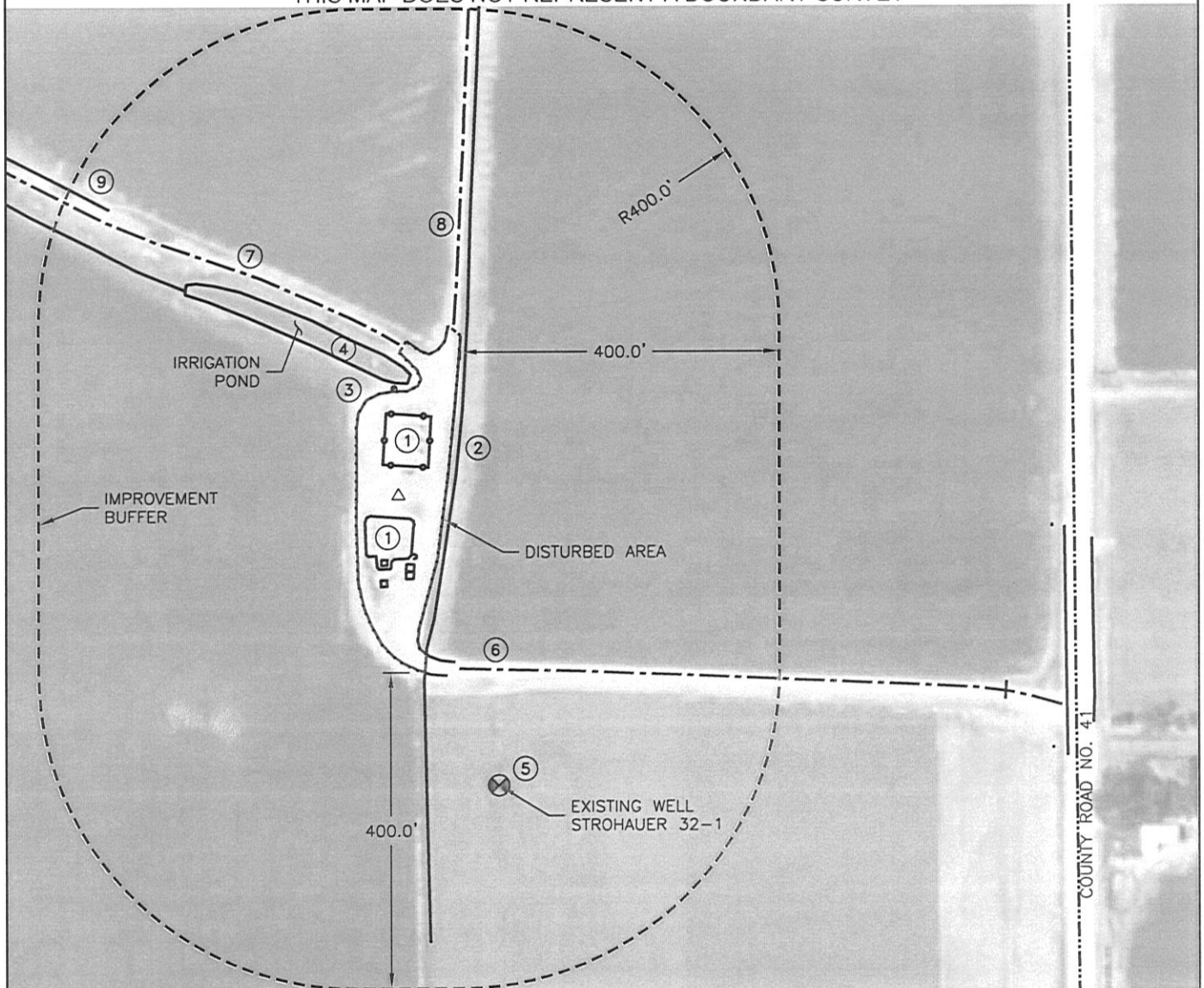

REFERENCE POINT LOCATION:

LATITUDE: N40.35175°
LONGITUDE: W104.68090°
ELEVATION: 4668'
PDOP: 1.5
FOOTAGE: 1191FSL 850FEL
1/4-1/4: SE SE
DATE: 07/02/12

DISTANCE TO NEAREST:

BUILDING: 1008'± SE
PUBLIC ROAD (CR 41): 837'± E
OVERHEAD UTILITY: 135'± N
RAILROAD: 1240'± NW
PROPERTY LINE: 72'± E

EXISTING FACILITIES:

TANKS: 8
SEPARATORS: 8
EMF: 8
VOC: 2

ASSOCIATED NEW WELLS:

NONE

ASSOCIATED EXISTING WELLS:

BOSTRON 1
BOSTRON 2
BOSTRON 32-3
STROHAUSER 32-1
STROHAUSER F33-32D
STROHAUSER F32-21D
STROHAUSER F32-22D
STROHAUSER F32-23
STROHAUSER F32-24

- ① EXISTING PRODUCTION FACILITIES-
38' NORTH & 28' SOUTH
- ② DITCH-68' EAST
- ③ POWER POLE-135' NORTH
- ④ IRRIGATION POND-142' NORTH

- ⑤ EXISTING STROHAUSER 32-1 WELL-387' SOUTHEAST
- ⑥ GRAVEL ROAD-230' SOUTHEAST
- ⑦ DIRT ROAD-190' NORTH
- ⑧ DIRT ROAD-225' NORTH
- ⑨ CONC. DITCH-505' NORTHWEST

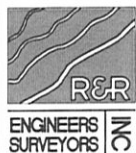

FIELD DATE: 07/02/12

PLOT DATE: 07/10/12

DRAWN BY: CJD

JOB NO.: NE12301



SCALE: 1" = 200'

LEGEND

- ⊗ EXISTING WELL
- △ PRODUCTION FACILITY REFERENCE POINT