

Well Name: LEHFELDT C27-14

VERTICAL - ORIGINAL HOLE, 7/19/2012 4:42:31 PM

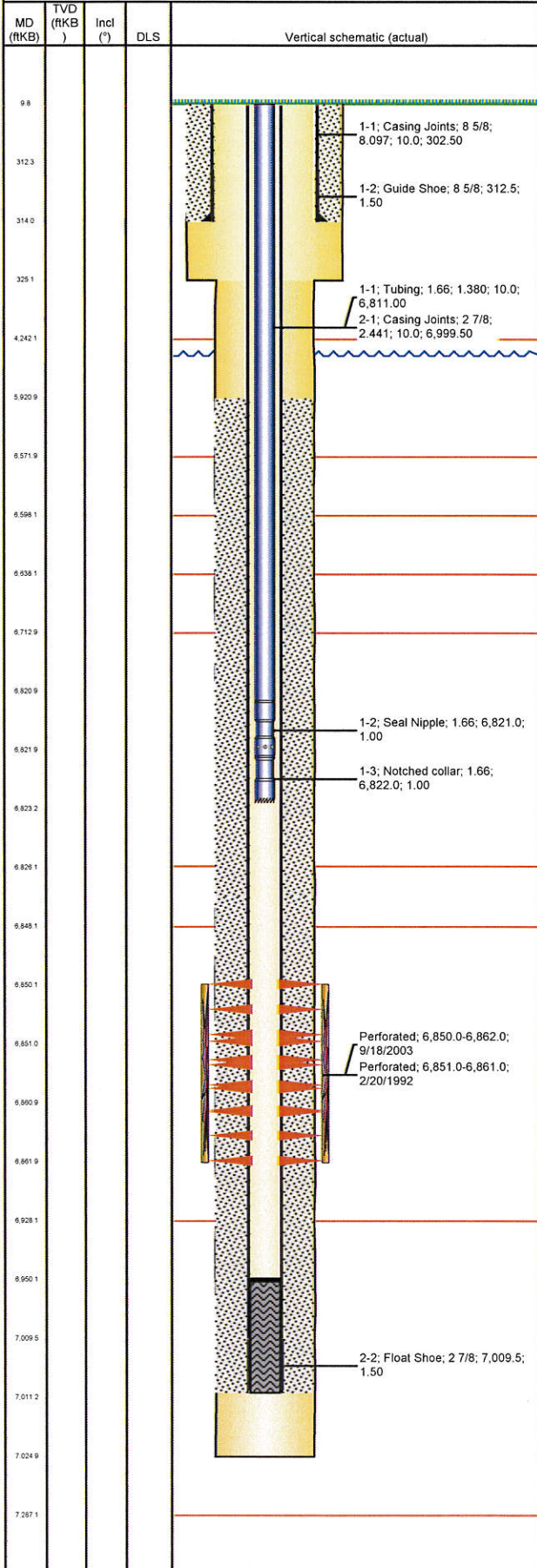

Well Header

API	Business Unit	District	Well Config
05-123-15433	WATTENBERG	15	VERTICAL
Original KB Elevation (ft)	KB - GL / MSL (ftKB)	Spud Date	P & A Date
4,699.00	10.00	2/9/1992	

Comment

COMPLETION RPT TD IS 2/14/92, DRILLING RPTS TD IS 2/13/92

Directions To Well

Surface Location (Congressional)

Quarter 1	Quarter 2	Quarter 3	Quarter 4	Section	Township	Twnshp...	Range	Rng E/W...
		SE	SW	27	4	N	64	W

Bottom Hole Location

North-South Distance (ft)	From N or S Line	East-West Distance (ft)	From E or W Line
---------------------------	------------------	-------------------------	------------------

Plug Back Total Depths

Date	Depth (ftKB)	Method	Com
2/13/1992	7,007.0	CASING TALLY	FLOAT COLLAR
2/20/1992	6,950.0	CASED HOLE LOG	DEPTH LOGGER ON CBL

Wellbore Sections

Section Des	Size (in)	Act Top (ftKB)	Act Btm (ftKB)
SURFACE	12 1/4	10.0	325.0
PRODUCTION	7 7/8	325.0	7,025.0

Zone Statuses

Zone Name	Status Date	Status	Job
CODELL	2/27/1992	PR	DRILLING/COMPLETION - ORIGINAL, 2/9/1992 00:00
CODELL	10/3/2003	PR	RE-FRAC, 9/10/2003 00:00

Casing Strings

Surface, 314.0ftKB

Casing Description	Run Date	OD (in)	Wt/Len (l...)	Grade	Top (ftKB)	Set Depth...
Surface	2/9/1992	8 5/8	24.00	J-55	10.0	314.0

Production, 7,011.0ftKB

Casing Description	Run Date	OD (in)	Wt/Len (l...)	Grade	Top (ftKB)	Set Depth...
Production	2/13/1992	2 7/8	6.50	N-80	10.0	7,011.0

Cement

Description	Top Depth (ftKB)	Bottom Depth (ftKB)
SURFACE CASING CEMENT	10.0	314.0
PRODUCTION CASING CEMENT	5,921.0	7,011.0

Tubing Components

Item Des	OD (in)	Wt (lb/ft)	Grade	Jts	Len (ft)	Btm (ftKB)	Btm (TVD) (ftKB)
Tubing	1.66	2.33	J-55	212	6,811.00	6,821.0	
Seal Nipple	1.66				1.00	6,822.0	
Notched collar	1.66				1.00	6,823.0	

Perforation Data

Zone	Bnch/St g	Entered Shot Total	Top (ftKB)	Btm (ftKB)	Date
CODELL, ORIGINAL HOLE		48	6,850.0	6,862.0	9/18/2003
CODELL, ORIGINAL HOLE		40	6,851.0	6,861.0	2/20/1992

Stimulations & Treatments

Date	Zone	Primary Job Type
2/21/1992	CODELL, ORIGINAL HOLE	DRILLING/COMPLETION - ORIGINAL
Technical Result	Tech Result Details	Tech Result Note

Comment

Date	Zone	Primary Job Type
10/2/2003	CODELL, ORIGINAL HOLE	RE-FRAC
Technical Result	Tech Result Details	Tech Result Note

Comment

Other In Hole

Run Date	Des	OD (in)	Top (ftKB)	Btm (ftKB)
----------	-----	---------	------------	------------

Logs

Date	Type	Top (ftKB)	Btm (ftKB)
2/13/1992	COMPENSATED DENSITY	6,840.0	7,060.0
2/20/1992	CEMENT BOND	5,800.0	6,945.0