

1625 Broadway
Suite 2000
Denver, CO 80202

Tel: 303.228.4000
Fax: 303.228.4280
www.nobleenergyinc.com



July 16, 2012

Colorado Oil and Gas Conservation Commission
The Chancery Building
1120 Lincoln Street, Suite 801
Denver, CO 80203
Attn: Mr. Thom Kerr, Acting Director

RE: **Moser PC G34-65HN**
Niobrara New Drill
Township 4 North, Range 65 West, 6th P.M.
Section 34: SW/4NW/4: 2396' FNL & 241' FWL (Surface Location)
Section 34: SW/4NW/4: 2603' FNL & 893' FWL (Begin Production Location)
Section 35: SE/4NE/4: 2600' FNL & 535' FEL (Bottom Hole Location)
Weld County, Colorado

Mr. Kerr:

Noble Energy, Inc. ("NEI") is planning to drill the captioned boundary well in accordance with the provisions of COGCC Rule 318A.e.

NEI's proposed wellbore spacing unit consists of the S/2N/2, N/2S/2, Sec 34, S/2N/2, N/2S/2, Sec 35, T4N, R65W, creating a 640-acre wellbore spacing unit for the Niobrara formation. NEI is not the only owner within the proposed wellbore spacing unit and as such provided notice to the remaining owner(s) within said proposed spacing unit as required under COGCC Rule 318A(I).e(6). Copies of the required notice letter(s) is/are on file at the NEI offices. The required thirty (30) day notice period has elapsed absent the receipt by NEI of an objection to said proposal by the owner(s) within the proposed spacing unit for this well.

Enclosed are copies of the following documents to assist you in your review and approval of NEI's proposed APD for the captioned well:

- Map & plat illustrating proposed wellbore spacing unit.

Thank you for your attention to the enclosed. NEI respectfully requests that the COGCC review the enclosed information and approve the Application for Permit to Drill the captioned well.

Sincerely,

Justin Garrett
Regulatory Specialist
Noble Energy Inc.

MOSER PC G34-65HN

Proposed Spacing Unit – Noble Energy, Inc

S/2N2, N/2S/2 Section 34, Township 4 North, Range 65 West

S/2N2, N/2S/2 Section 35, Township 4 North, Range 65 West

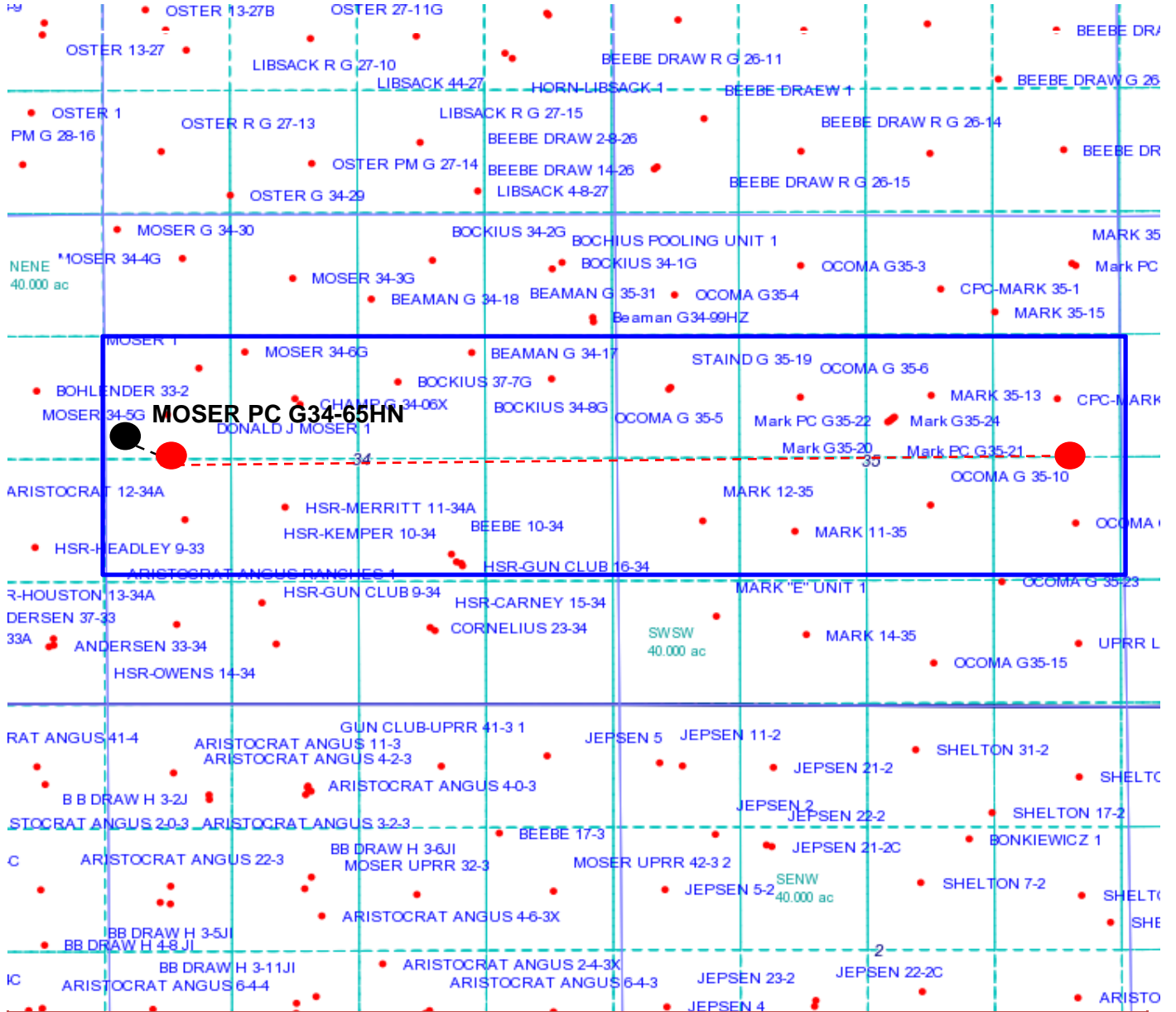

Legend



Proposed 640 acre spacing unit



Bottom Hole Location

DALEY LAND SURVEYING, INC. PARKER, CO. 80134 303 953 9841
WELL LOCATION CERTIFICATE – MOSER PC G34-65HN
 SECTION 34, TOWNSHIP 4 NORTH, RANGE 65 WEST OF THE 6TH PRINCIPAL MERIDIAN

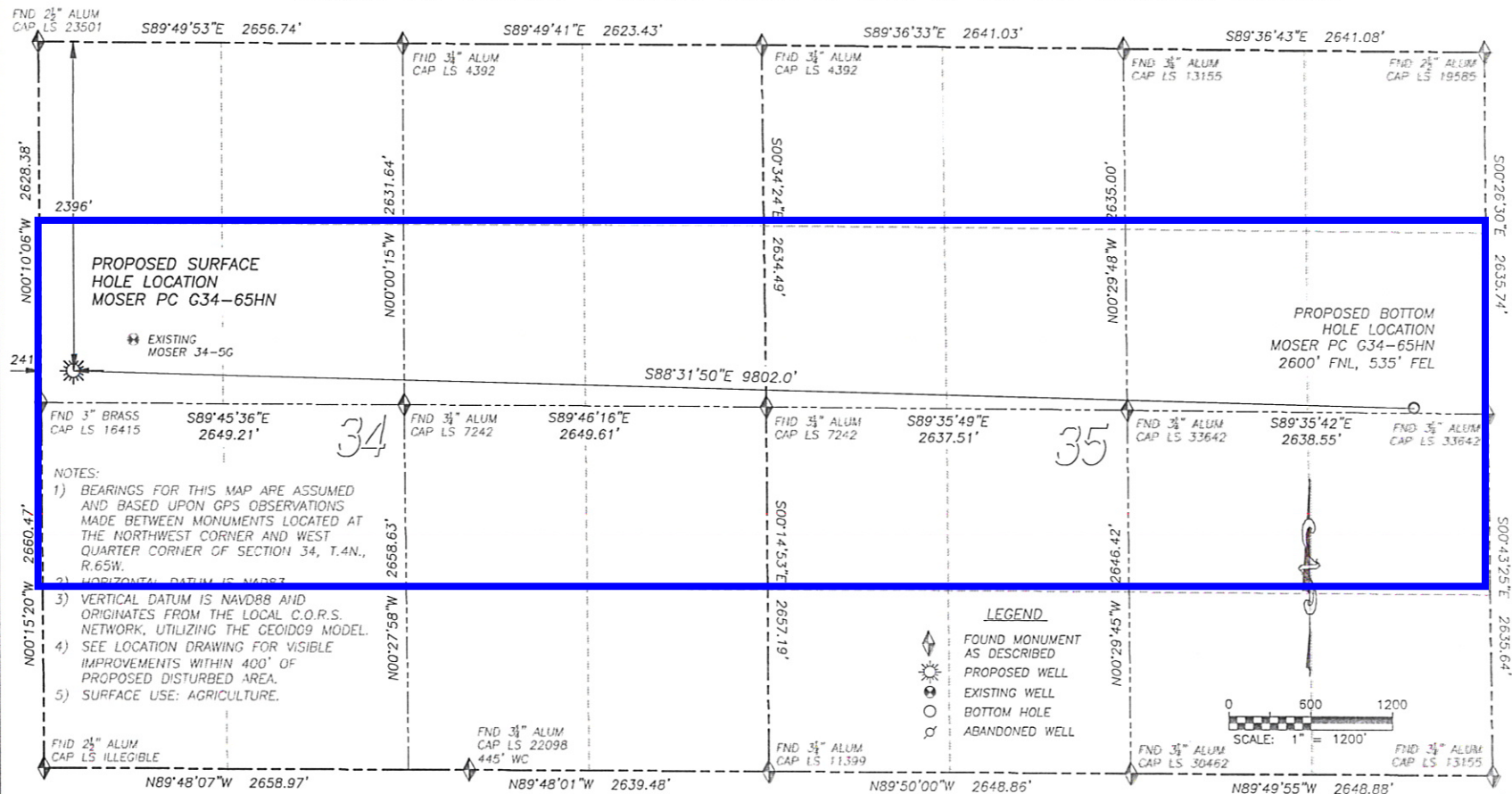

NAD 83 LATITUDE AND LONGITUDE

MOSER PC G34-65HN

SURFACE HOLE:

LATITUDE: N40.26955'
LONGITUDE: W104.65805'
ELEVATION: 4767'
FOOTAGE: 2396' FNL, 241' FWL
PDOP: 1.1
QTR/QTR: SW4/NW4
PROP LINE: 233'± SOUTH

BOTTOM HOLE:

LATITUDE: N40.26885'
LONGITUDE: W104.62295'
FOOTAGE: 2600' FNL, 535' FEL
 OF SECTION 35

NEAREST EXISTING WELL:

LATITUDE: N40.27017'
LONGITUDE: W104.65648'
 494' NORTHEAST

IN ACCORDANCE WITH A REQUEST FROM MATT VERBIT OF NOBLE ENERGY INC., DALEY LAND SURVEYING, INC. HAS DETERMINED THE SURFACE LOCATION OF THE MOSER PC G34-65HN WELL TO BE 2396' FNL, 241' FWL, AS MEASURED AT NINETY (90) DEGREES FROM THE SECTION LINES OF SECTION 34, TOWNSHIP 4 NORTH, RANGE 65 WEST OF THE 6TH PRINCIPAL MERIDIAN, WELD COUNTY, COLORADO. THE BOTTOM HOLE LOCATION, PROVIDED BY THE CLIENT, IS TO BE 2600' FNL, 535' FEL OF SECTION 35, T.4N., R.65W.

I HEREBY CERTIFY THAT THIS WELL LOCATION CERTIFICATE WAS PREPARED BY ME OR UNDER MY DIRECT SUPERVISION, THAT THE WORK WAS COMPLETED ON 2/1/2012 FOR AND ON BEHALF OF NOBLE ENERGY, INC., AND THAT THIS MAP DOES NOT REPRESENT A BOUNDARY SURVEY, IT IS NOT A LAND SURVEY PLAT OR AN IMPROVEMENT SURVEY PLAT AND IT IS NOT TO BE RELIED UPON FOR THE ESTABLISHMENT OF FENCE, BUILDING OR OTHER FUTURE IMPROVEMENT LINES.

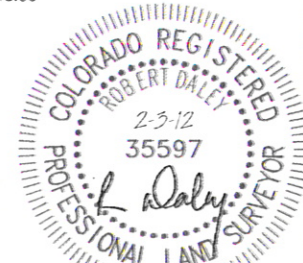

FOR AND ON BEHALF OF
 DALEY LAND SURVEYING, INC.,
 Robert Daley, PLS 35597