

Project: Wattenberg Field
Site: G (Sec.34-T04N-R65W) Weld County, CO
Well: Moser PC G34-65HN
Wellbore: Original Drilling
Design: APD - Rev 0

Northern Region Drilling

Geodetic System: US State Plane 1983
Datum: North American Datum 1983
Ellipsoid: GRS 1980
Zone: Colorado Northern Zone
System Datum: Mean Sea Level

SECTION DETAILS

Sec	MD	Inc	Azi	TVD	+N/-S	+E/-W	Dleg	TFace	Vsect	Target
1	0.0	0.00	0.00	0.0	0.0	0.0	0.00	0.00	0.0	
2	2500.0	0.00	0.00	2500.0	0.0	0.0	0.00	0.00	0.0	
3	2981.4	12.04	180.00	2977.9	-50.4	0.0	2.50	180.00	0.8	
4	3476.5	12.04	180.00	3462.1	-153.6	0.0	0.00	0.00	2.5	
5	3957.9	0.00	0.00	3940.0	-204.0	0.0	2.50	180.00	3.3	
6	6212.0	0.00	0.00	6194.1	-204.0	0.0	0.00	0.00	3.3	
7	7274.5	85.00	89.74	6907.5	-201.0	653.8	8.00	89.74	657.0	
8	7349.5	85.00	89.74	6914.1	-200.7	728.5	0.00	0.00	731.7	
9	7415.7	90.30	89.74	6916.8	-200.4	794.6	8.00	0.04	797.8	
10	16418.3	90.30	89.74	6869.7	-160.1	9797.0	0.00	0.00	9798.3	Moser PC G34-65HN BHL 2600'FNL, 535'FEL

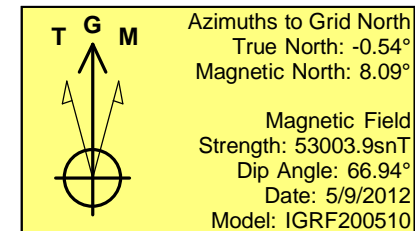
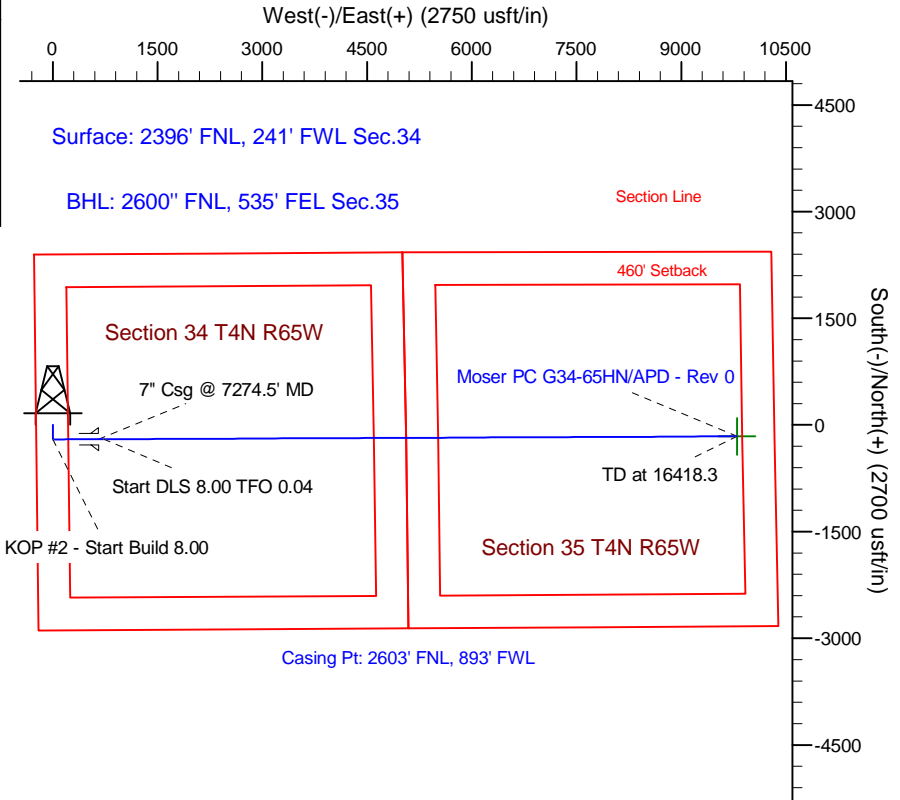
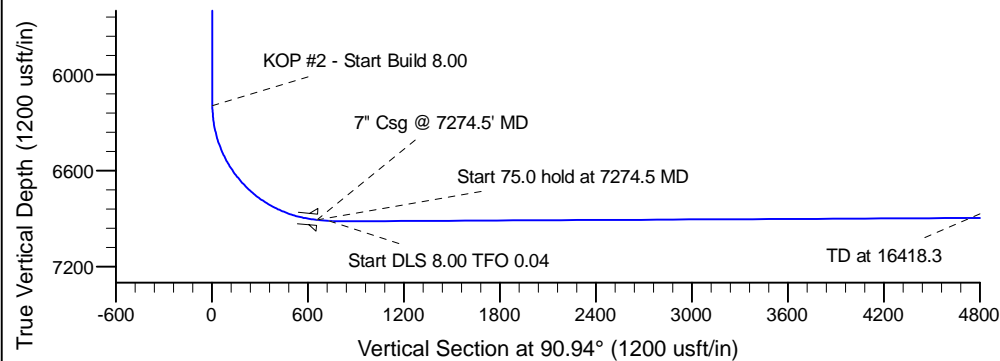
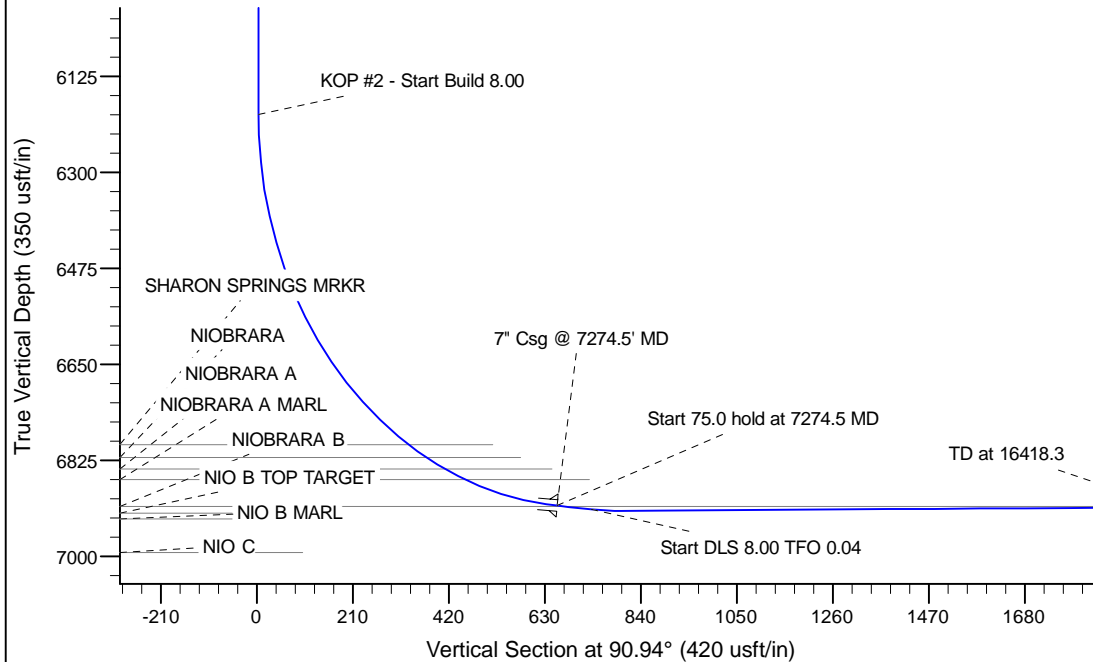

WELL DETAILS: Moser PC G34-65HN

Ground Level: 4767.0	Latitude	Longitude
Northing	Easting	
1342153.85	3234939.48	40.269550 -104.658050

Plan: APD - Rev 0 (Moser PC G34-65HN/Original Drilling)

Created By: Carrie Willers	Date: 15:17, May 09 2012
Checked: _____	Date: _____
Reviewed: _____	Date: _____
Approved: _____	Date: _____