

1625 Broadway
Suite 2000
Denver, CO 80202

Tel: 303.228.4000
Fax: 303.228.4280
www.nobleenergyinc.com



July 11, 2012

Colorado Oil and Gas Conservation Commission
The Chancery Building
1120 Lincoln Street, Suite 801
Denver, CO 80203
Attn: Mr. Thom Kerr, Acting Director

RE: Honey Badger J31-64-1HN
Niobrara New Drill
Township 5 North, Range 66 West, 6th P.M.
Section 31: NW/4SW/4: 2164' FSL & 571' FWL (Surface Location)
Section 31: NW/4SW/4: 1650' FSL & 724' FWL (Beginning of Lateral)
Section 31: NE/4SE/4: 1650' FSL & 535' FEL (Bottom Hole Location)
Weld County, Colorado

Mr. Kerr:

Noble Energy, Inc. ("NEI") is planning to drill the captioned boundary well in accordance with the provisions of COGCC Rule 318A.e.

NEI's proposed wellbore spacing unit consists of the S/2, Sec 31, T5N, R66W, creating a 320-acre wellbore spacing unit for the Niobrara formation. NEI is the only owner within the proposed wellbore spacing unit, therefore NEI hereby attests that no notice letters are required under COGCC Rule 318A(I).e.(6).

Enclosed are copies of the following documents to assist you in your review and approval of NEI's proposed APD for the captioned well:

- Map & plat illustrating proposed wellbore spacing unit.

Thank you for your attention to the enclosed. NEI respectfully requests that the COGCC review the enclosed information and approve the Application for Permit to Drill the captioned well.

Sincerely,

Justin Garrett
Regulatory Specialist
Noble Energy Inc.

Honey Badger J31-64-1HN

Proposed Spacing Unit – Noble Energy, Inc

S/2 Section 31, Township 5 North, Range 66 West

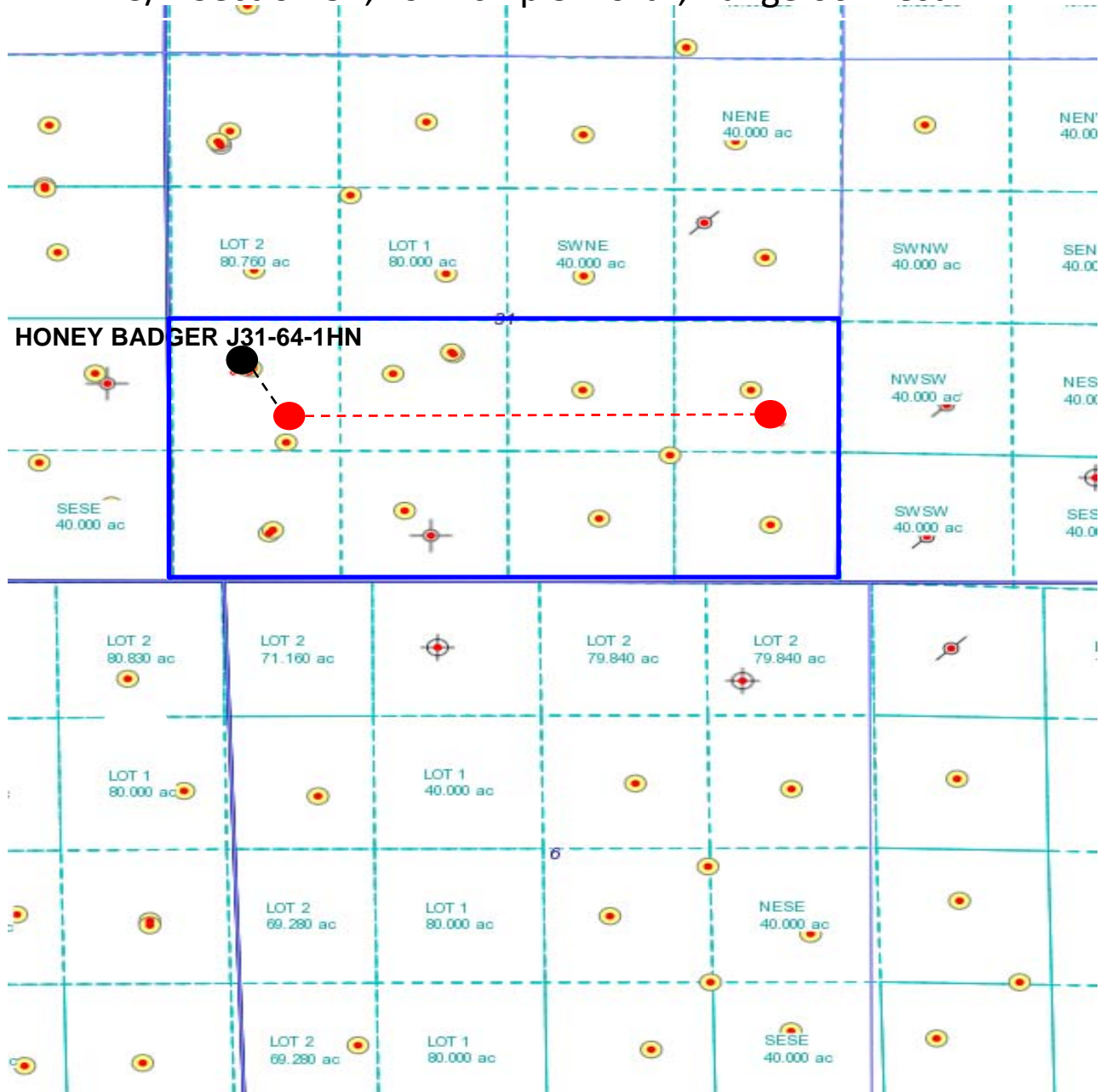

Legend



Proposed 320.00 acre spacing unit



Bottom Hole Location

WELL LOCATION CERTIFICATE

THIS MAP DOES NOT REPRESENT A BOUNDARY SURVEY

SECTION 31
TOWNSHIP 5N
RANGE 66W

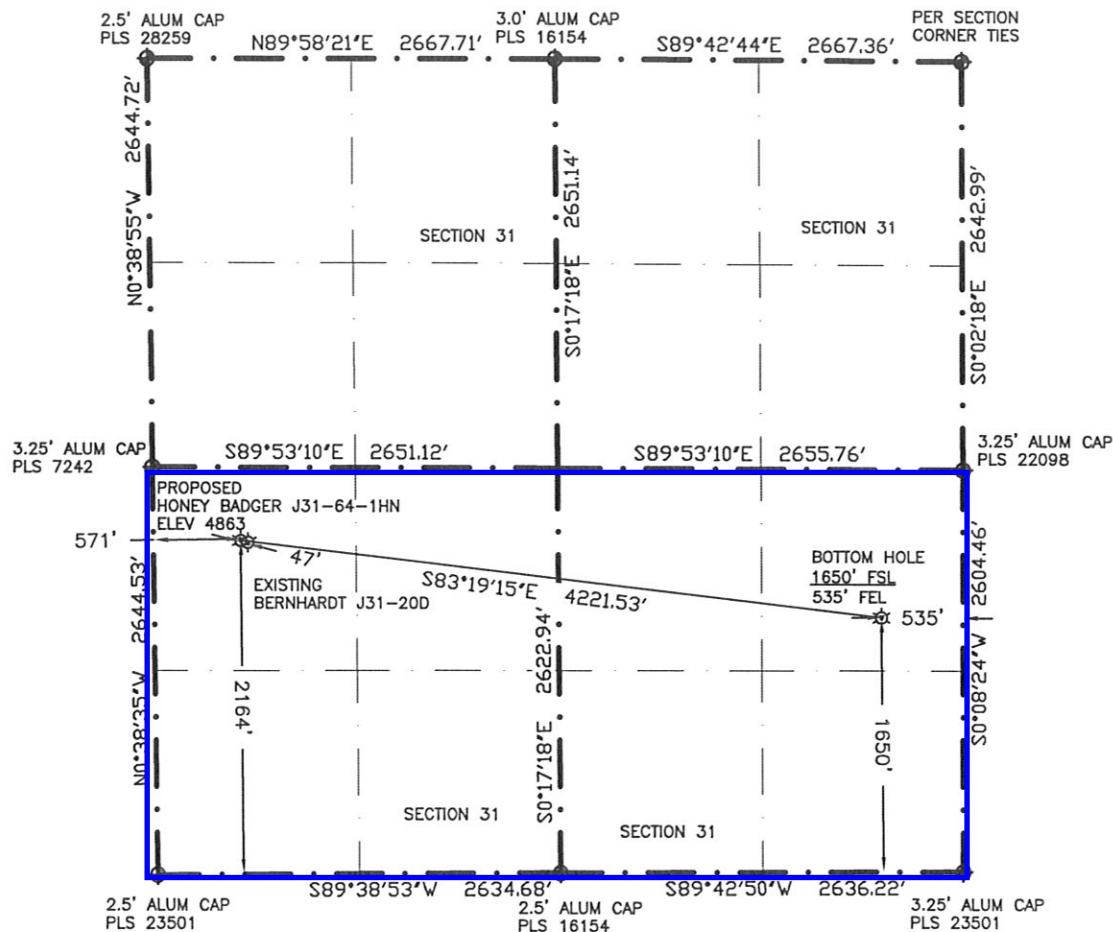

IN ACCORDANCE WITH A REQUEST BY BRIAN DE ROSE-NOBLE ENERGY INC., BOUNDARY BOYS, LLC, HAS DETERMINED THE LOCATION OF THE HONEY BADGER J31-64-1HN WELL TO BE 2164' FSL, 571' FWL, AS MEASURED AT NINETY (90) DEGREES FROM THE SECTION LINES, AND THE BOTTOM HOLE TO BE 1650' FSL, 535' FEL, SECTION 31, TOWNSHIP 5 NORTH, RANGE 66 WEST, 6TH PRINCIPLE MERIDIAN, WELD COUNTY, COLORADO

I HEREBY CERTIFY THAT THIS WELL LOCATION CERTIFICATE WAS PREPARED BY ME, OR UNDER MY DIRECT SUPERVISION, THAT THE FIELD WORK WAS COMPLETED ON APRIL 18, 2012 FOR AND ON BEHALF OF NOBLE ENERGY INC., THAT IT IS NOT A LAND SURVEY PLAT OR AN IMPROVEMENT SURVEY PLAT, AND THAT IT IS NOT TO BE RELIED UPON FOR ESTABLISHMENT OF FENCE, BUILDING, OR OTHER FUTURE IMPROVEMENT LINES.

LATITUDE & LONGITUDE (NAD83 SURFACE HOLE)

LATITUDE: N 40.35474

LONGITUDE: W 104.82996

PDOP: 1.9

QUARTER-QUARTER: NW $\frac{1}{4}$ SW $\frac{1}{4}$, SECTION 31

NEAREST PROPERTY LINE: 571'

LATITUDE & LONGITUDE (NAD83 BOTTOM HOLE)

LATITUDE: N 40.35331

LONGITUDE: W 104.81493

QUARTER-QUARTER: NE $\frac{1}{4}$ SE $\frac{1}{4}$, SECTION 31

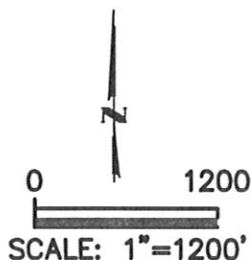

- 1) BASIS OF BEARINGS FOR THIS MAP ARE BASED UPON GPS OBSERVATIONS MADE ON APRIL 18, 2012 BETWEEN MONUMENTS LOCATED AT THE NORTHWEST CORNER AND THE NE $\frac{1}{4}$ CORNER OF SAID SECTION 31 AND WITH ALL OTHER BEARINGS SHOWN HEREON RELATIVE THERETO.
- 2) ELEVATIONS ARE BASED UPON NGS OPUS SOLUTION, NAVD 88 DATUM
- 3) THE NEAREST EXISTING WELL IS BERNHARDT J31-200, 47' SOUTHEAST
- 4) SEE VISIBLE IMPROVEMENTS EXHIBIT FOR ALL IMPROVEMENTS WITH 400' IMPROVEMENT BUFFER
- 5) THE LOCATION FALLS IN IRRIGATED CROP LAND

NOTICE: According to Colorado law you MUST commence any legal action based upon any defect in this W.L.C. within three years after you first discover such defect. In no event may any action based upon any defect in this W.L.C. be commenced more than ten years from this said date of the certification shown hereon.

LEGEND



FOUND SURVEY MONUMENT PER
MONUMENT RECORD-EXCEPTIONS NOTED



(C) CALCULATED



EXISTING WELL HEAD
(UNLESS OTHERWISE NOTED)



Gregory A. Clark
Professional Land Surveyor Registration No. 32430
State of Colorado

Job No. 1N0B0117