



**BAKER
HUGHES**

Report Printed on: APR-07-12 22:43:29

CEMENT JOB REPORT



Shoe Test (Update Original Treatment Report for Primary Job)

Depth Drilled out of Shoe: 0 FT Target EMW: 0 LBS/GAL Actual EMW: 0 LBS/GAL
 Number of Times Tests Conducted: 0 Mud Weight When Test was Conducted: 0 LBS/GAL

Problems Before Job (I.E. Running Casing, Circulating Well, ETC)
 None

Problems During Job (I.E. Lost Returns, Equipment Failure, Bulk Delivery, Foaming, ETC)
 None

Problems After Job (I.E. Gas at Surface, Float Equipment Failed, ETC)
 None

PRESSURE/RATE DETAIL

EXPLANATION

TIME HR:MIN.	PRESSURE - PSI		RATE BPM	Bbl. FLUID PUMPED	FLUID TYPE	SAFETY MEETING: BJ CREW <input checked="" type="checkbox"/> CO. REP. <input checked="" type="checkbox"/>		
	PIPE	ANNULUS				TEST LINES	4387 PSI	
						CIRCULATING WELL - RIG <input checked="" type="checkbox"/> BJ <input type="checkbox"/>		
17:45	0	0	0	0	N/A	Arrive on location 71 miles		
17:55	0	0	0	0	N/A	Spot trucks/ rig just started to circulate well		
18:05	0	0	0	0	N/A	Pre rig up safety meeting		
19:15	0	0	0	0	N/A	Pre job safety meeting		
19:38	4387	0	0	0	H2O	Pressure test		
19:44	490	0	4.8	10	H2O	Fresh water spacer		
19:47	822	0	4.8	42	H2O	Sealbond spacer		
19:58	171	0	4.9	145	CMT	Batch up weigh and pump 425 sxs of PLC + 0.25% Cello Flake + 0.4% FL-52 + 6% Gel		
20:33	119	0	4.9	47	CMT	Batch up weigh and pump 160 sxs of 50):50:Poz (Fly Ash) Class G Cement + 0.4% FL-52 + 3% Gel + 0.1% S-8 + 20% Silica Flour		
20:44	0	0	0	0	N/A	Drop plug		
20:48	0	0	4.8	.5	H2O	Displacement		
20:48	0	0	0	0	N/A	Shut down plug did not leave head		
21:03	1986	0	5.8	264	MUD	Displacement		
21:48	1986	0	5.8	0	MUD	Bump plug		
21:48	2530	0	0	0	N/A	Plug down		
BUMPED PLUG		PSI TO BUMP PLUG	TEST FLOAT EQUIP.	BBL.CMT RETURNS/ REVERSED	TOTAL BBL. PUMPED	PSI LEFT ON CSG	SPOT TOP OUT CEMENT	Service Supervisor Signature:
<input type="checkbox"/> Y <input type="checkbox"/> N		1986	<input type="checkbox"/> Y <input type="checkbox"/> N	0	508.5	0	<input type="checkbox"/> Y <input checked="" type="checkbox"/> N	



BJ Services JobMaster Program Version 3.50
Job Number: 1001900364
Customer: Carrizo
Well Name: Debrine 21-44-8-61

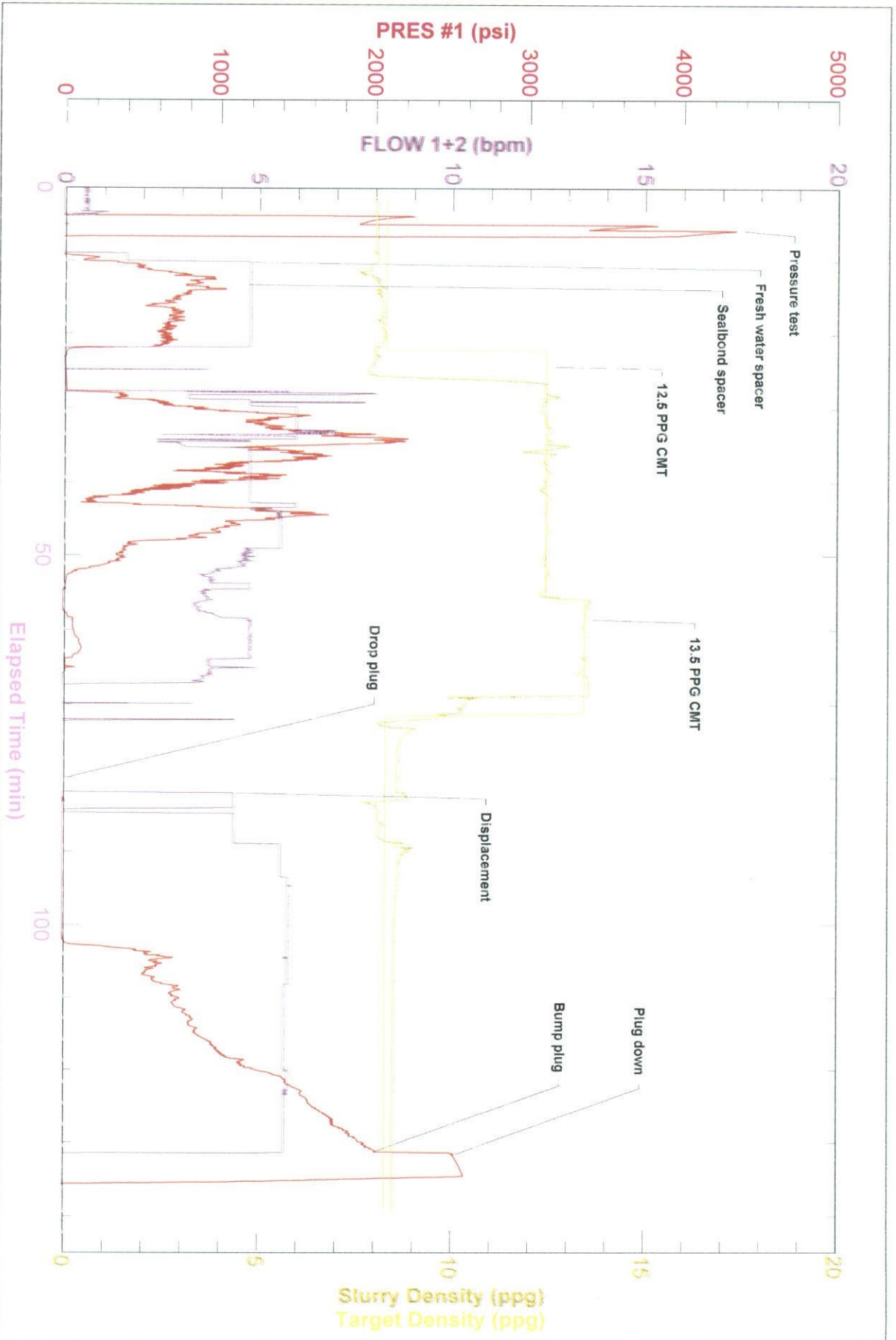

FIELD RECEIPT NO. 1001900364



CUSTOMER

CARRIZO OIL & GAS

CREDIT APPROVAL NO.

PURCHASE ORDER NO.

CUSTOMER NUMBER
20015134 - 00250300

INVOICE NUMBER

MAIL

STREET OR BOX NUMBER

INVOICE TO

1000 LOUISIANA ST, STE 1699

CITY
Houston

STATE
Texas

ZIP CODE
77002

DATE WORK COMPLETED

MO. 04 DAY 08 YEAR 2012 BHI REPRESENTATIVE COLE W MARRIOTT

WELL API NO:
05123339560000

WELL TYPE:
New Well

DISTRICT

JOB DEPTH (ft)
6,800

WELL CLASS:
Oil

BUS. BRIGHTON

WELL NAME AND NUMBER

TD WELL DEPTH (ft)
6,810

GAS USED ON JOB:
No Gas

DEBRINE 21-44-8-61

WELL LOCATION :

LEGAL DESCRIPTION
21-8N-61W

COUNTY/PARISH
Weld

STATE
Colorado

JOB TYPE CODE:
Intermediate

PRODUCT CODE

DESCRIPTION

UNIT OF MEASURE

LIST PRICE UNIT

GROSS AMOUNT

% DISC.

NET AMOUNT

100021	Class G Cement	sacks	80	31.800	2,544.00	65%	890.40
100120	Bentonite	lbs	2623	0.530	1,390.19	65%	486.57
100121	Silica Flour	lbs	2688	0.590	1,585.92	65%	555.07
100275	Sodium Metasilicate	lbs	14	4.100	57.40	65%	20.09
100295	Cello Flake	lbs	93	5.100	474.30	65%	166.01
100317	Poz (Fly Ash)	sacks	80	14.200	1,136.00	65%	397.60
398224	Premium Lite Cement	sacks	425	27.650	11,751.25	65%	4,112.94
398416	SealBond Spacer (w/ 30lb pail)	bbls	40	277.200	11,088.00	65%	3,880.80
488015	FL-52	lbs	202	26.900	5,433.80	65%	1,901.83
488019	FP-6L	gals	5	104.250	521.25	65%	182.44
488252	Magnacite 575	gals	3	307.000	921.00	65%	322.35
488521	SealBond Plus	lbs	600	4.730	2,838.00	65%	993.30
SUB-TOTAL FOR Product Material					39,741.11	65.00%	13,909.40

ARRIVE LOCATION : MO. 04 DAY 07 YEAR 2012 TIME 17:45

CUSTOMER REP.

Kevin Barnhill

SERVICE ORDER: I AUTHORIZE WORK TO BEGIN PER SERVICE INSTRUCTIONS IN ACCORDANCE WITH THE TERMS AND CONDITIONS PRINTED ON THE LAST PAGE OF THIS FORM AND REPRESENT THAT I HAVE AUTHORITY TO ACCEPT AND SIGN THIS ORDER.

SERVICE RECEIPT: I CERTIFY THAT THE MATERIALS AND SERVICES LISTED WERE RECEIVED AND ALL SERVICES PERFORMED IN A WORKMANLIKE MANNER.

SEE LAST PAGE FOR GENERAL TERMS AND CONDITIONS

CUSTOMER AUTHORIZED AGENT

X BHI APPROVED

FIELD RECEIPT NO. 1001900364



CUSTOMER

CARRIZO OIL & GAS

CREDIT APPROVAL NO.

PURCHASE ORDER NO.

CUSTOMER NUMBER

INVOICE NUMBER

MAIL
INVOICE TO
STREET OR BOX NUMBER
1000 LOUISIANA ST, STE 1699

CITY
Houston

STATE
Texas
ZIP CODE
77002

DATE WORK
COMPLETED
MO. 04 DAY 08 YEAR 2012
BHI REPRESENTATIVE
COLE W MARRIOTT

WELL API NO:
05123339580000

WELL TYPE:
New Well

DISTRICT
BUS, BRIGHTON

JOB DEPTH (ft)
6,800

WELL CLASS:
Oil

WELL NAME AND NUMBER
DEBRINE 21-44-8-61

TD WELL DEPTH (ft)
6,810

GAS USED ON JOB:
No Gas

WELL
LOCATION:
LEGAL DESCRIPTION
21-8N-61W

COUNTY/PARISH
Weld

STATE
Colorado

JOB TYPE CODE:
Intermediate

PRODUCT
CODE

DESCRIPTION

UNIT OF
MEASURE

QUANTITY

LIST
PRICE UNIT

GROSS
AMOUNT

%
DISC.

NET
AMOUNT

A152 Personnel Per Diem Chrg - Cement Svc
M100 Bulk Materials Blending Charge
R798 Automatic Density System

ea
cu ft

1
719

210.00
5.450

210.00
3,918.55

0%
65%

210.00
1,371.49

SUB-TOTAL FOR

DRUG PRO COMP WO

Job

Code

1
1,990.00

6,118.55

62.77%

2,277.99

F066A Cement Pumping, 6001 - 7000 ft

hrs

8,300.00

8,300.00

65%

2,905.00

F090 Fuel per pump charge - cement

pump/h

70.250

281.00

0%

281.00

J060 Cement Head

1

830.000

830.00

65%

290.50

J390 Mileage, Heavy Vehicle

miles

142

11,850

1,682.70

65%

588.95

J391 Mileage, Auto, Pick-Up or Treating Van

miles

142

6,700

951.40

65%

332.99

SUB-TOTAL FOR Equipment

Job

Code

12,045.10

63.48%

4,398.44

J401 Bulk Delivery, Dry Products

ton-mi

2036

3,940

8,021.84

65%

2,807.64

SUB-TOTAL FOR Freight/Delivery Charges

Job

Code

8,021.84

65.00%

2,807.64

FIELD ESTIMATE

Job

Code

65,926.60

64.52%

23,393.47

ARRIVE MO. DAY YEAR TIME
LOCATION : 04 07 2012 17:45

CUSTOMER REP.
Kevin Barnhill

SERVICE ORDER: I AUTHORIZE WORK TO BEGIN PER SERVICE INSTRUCTIONS IN ACCORDANCE WITH THE TERMS AND CONDITIONS PRINTED ON THE LAST PAGE OF THIS FORM AND REPRESENT THAT I HAVE AUTHORITY TO ACCEPT AND SIGN THIS ORDER.

SERVICE RECEIPT: I CERTIFY THAT THE MATERIALS AND SERVICES LISTED WERE RECEIVED AND ALL SERVICES PERFORMED IN A WORKMANLIKE MANNER.

SEE LAST PAGE FOR GENERAL TERMS AND CONDITIONS

CUSTOMER AUTHORIZED AGENT

X BHI APPROVED