

Nearest:
 Building: 1,332' southeast
 Above Ground Utility: 242' north
 Public Road: 199' north
 Property Line: 193' east
 Railroad: 4,565' southeast

Location Drawing

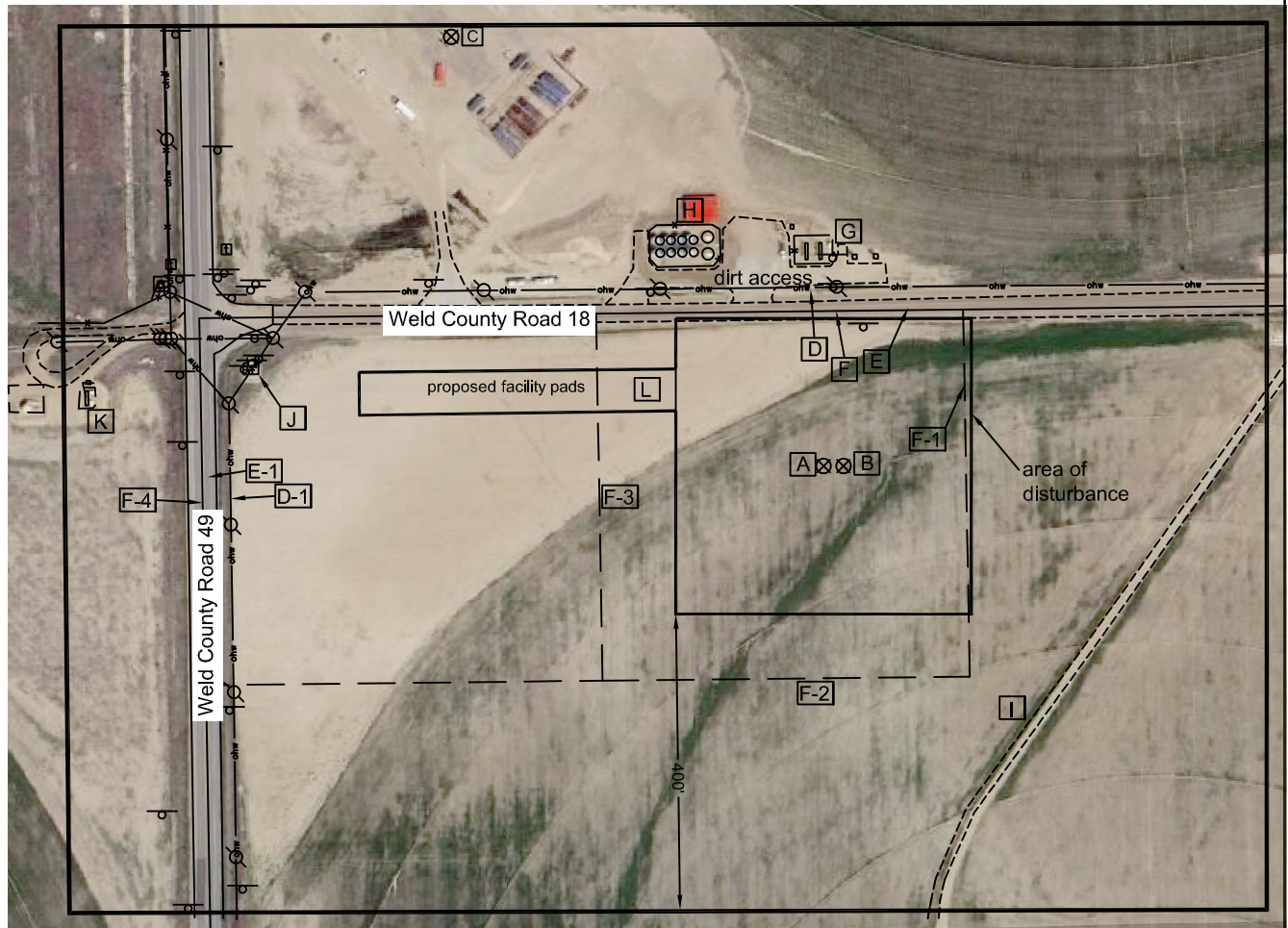

Distances listed below are measured from the proposed Gurtler 2B-30H

Proposed Well Data:
 Gurtler 2B-30H
 Latitude: N 40.11611°
 Longitude: W 104.59977°
 FNL: 210'
 FWL: 841'
 ELEV: 4928'
 PDOP: 1.9

Legend:

- - sign/buried utility
- ⊗ - utility pole
- ⊞ - telephone riser
- ⊠ - electric riser
- ohw — - overhead wire
- x — - fence line

- [A] proposed Gurtler 2B-30H
- [B] proposed Gurtler 2A-30H, 27' east
- [C] existing Dechant #3-19HZ, 769' northwest
- [D] overhead wire 242' north
- [D-1] overhead wire 803' west
- [E] Weld County Road 18, 199' north
- [E-1] Weld County Road 49, 822' west (pavement)
- [F] approximate property line 210' north
- [F-1] approximate property line 193' east
- [F-2] approximate property line 287' south
- [F-3] approximate property line 304' west
- [F-4] approximate property line 841' west
- [G] separators & combusters 274' north
- [H] fenced in tanks 309' northwest
- [I] access 428' southeast
- [J] fenced in above ground gas line 775' northwest
- [K] meter hut & separator 998' northwest
- [L] proposed facility pads 214' northwest

Field observations taken
on 2/23/12 by operator
J.R. McGehee.

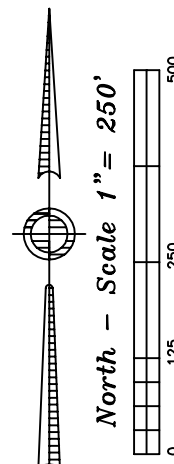

Gurtler NWNW Pad Location Drawing

Improvements extending
400' from disturbance

Township 2 North, Range 64 West,
 Section 30: NW $\frac{1}{4}$ NW $\frac{1}{4}$
 Weld County, Colorado

July 10, 2012

JR Land Surveying, LLC

8114 Northstar Drive
 Windsor, Colorado 80528
 P. 970-576-4641