

Access Road Map

BOOTH 3-23

NE¼ NW¼ SECTION 23, TOWNSHIP 7 NORTH, RANGE 65 WEST OF THE 6TH PRINCIPAL MERIDIAN

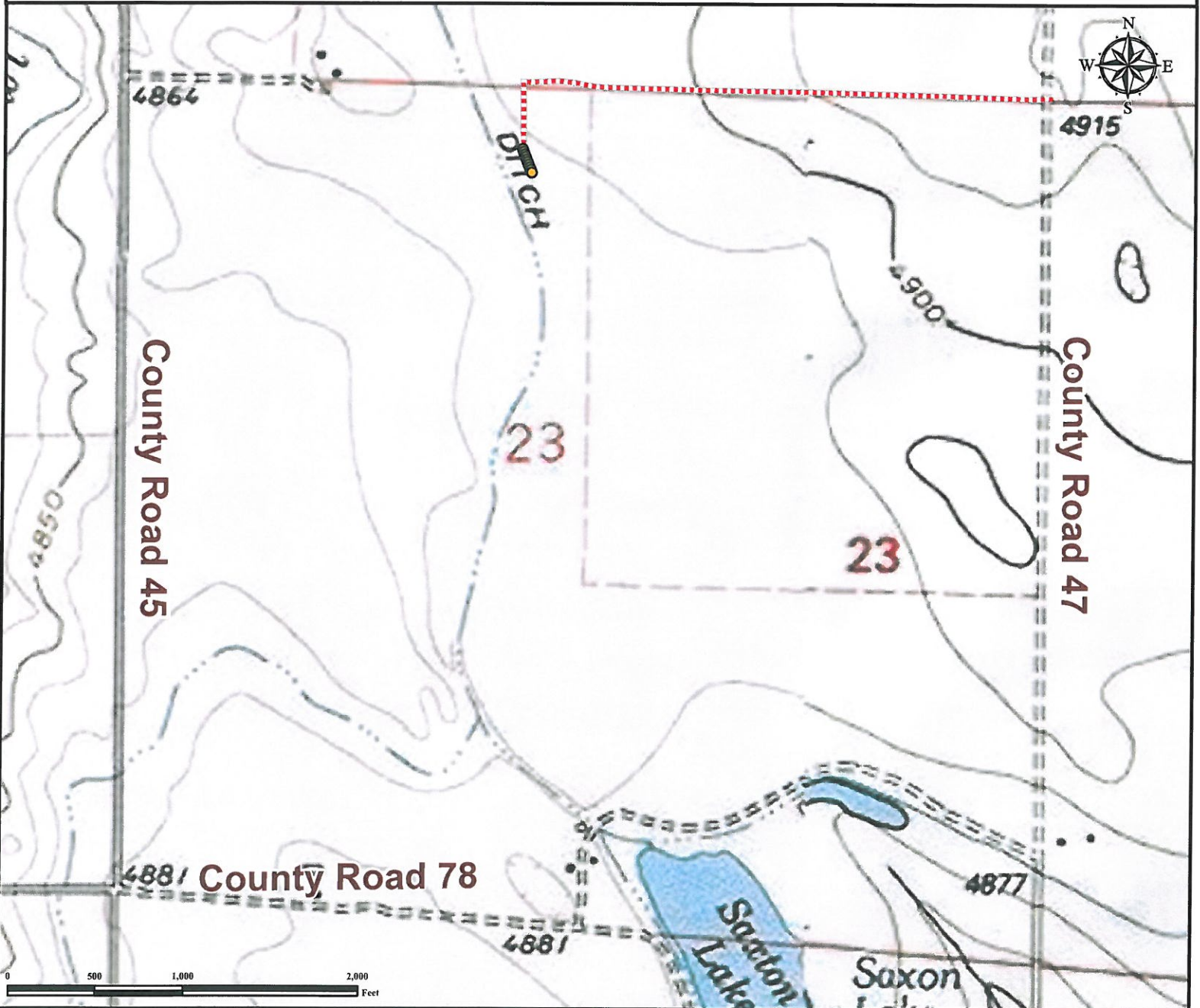

From Ault, CO: From the intersection of Highway 14 and State Highway 85,
 Drive East on Highway 14 for ±5.8 miles.
 Turn Right on County Road 47 and drive for ±1.0 mile.
 Turn Right on proposed access road and drive west ±0.6 mile.
 Turn Left and continue to follow proposed access road for ±0.08 mile to proposed well location.

Total distance from Ault, CO to proposed well location is ±7.48 miles.

Legend	
● Proposed Well Proposed Access Road

Reference Location
 ** All Measurements are Made from Reference Well BOOTH 3-23 **
 Lat: 40.565066° Long: -104.631227° (NAD83)
 Elevation: 4896 Feet

Use our resources to find yours!
www.petro-fs.com
 (303) 928-7128



Field Date: 03/21/2012
 Drafting Date: 04/04/2012
 Drafter: HMB
 Checked By: BHF

Data Sources:
 - TOPO courtesy of USGS

Prepared for:
 BAYSWATER
 EXPLORATION AND PRODUCTION, LLC