



Physical Address: 345 Comanche St.  
Mail to: Box 384 Kiowa, CO 80117  
Ph. 303-621-8672 - Fax 303-621-2717  
www.highprairiesurvey.com

Job: 10178 Mahalo #11

Inv # 1959

High Prairie Surveying of Kiowa, Colorado has in accordance with a request from **Jack Fincham, Wiepking Fullerton Energy** has determined the location of **Mahalo #11** to be **2080 feet FSL**, and **660 feet FWL**, (90° off Section lines) of **SECTION 29**, Township **10s**, Range **55w** of the 6th Principal Meridian, **Lincoln County**, Colorado.

Date: Staked on 6-19-12 drawn on 6-20-12.

**Re:** Staked by Keith Westfall

**Drawn:** Drawn by Elijah Frane

## Location Drawing



There are no apparent improvements within 400' of proposed well pad.

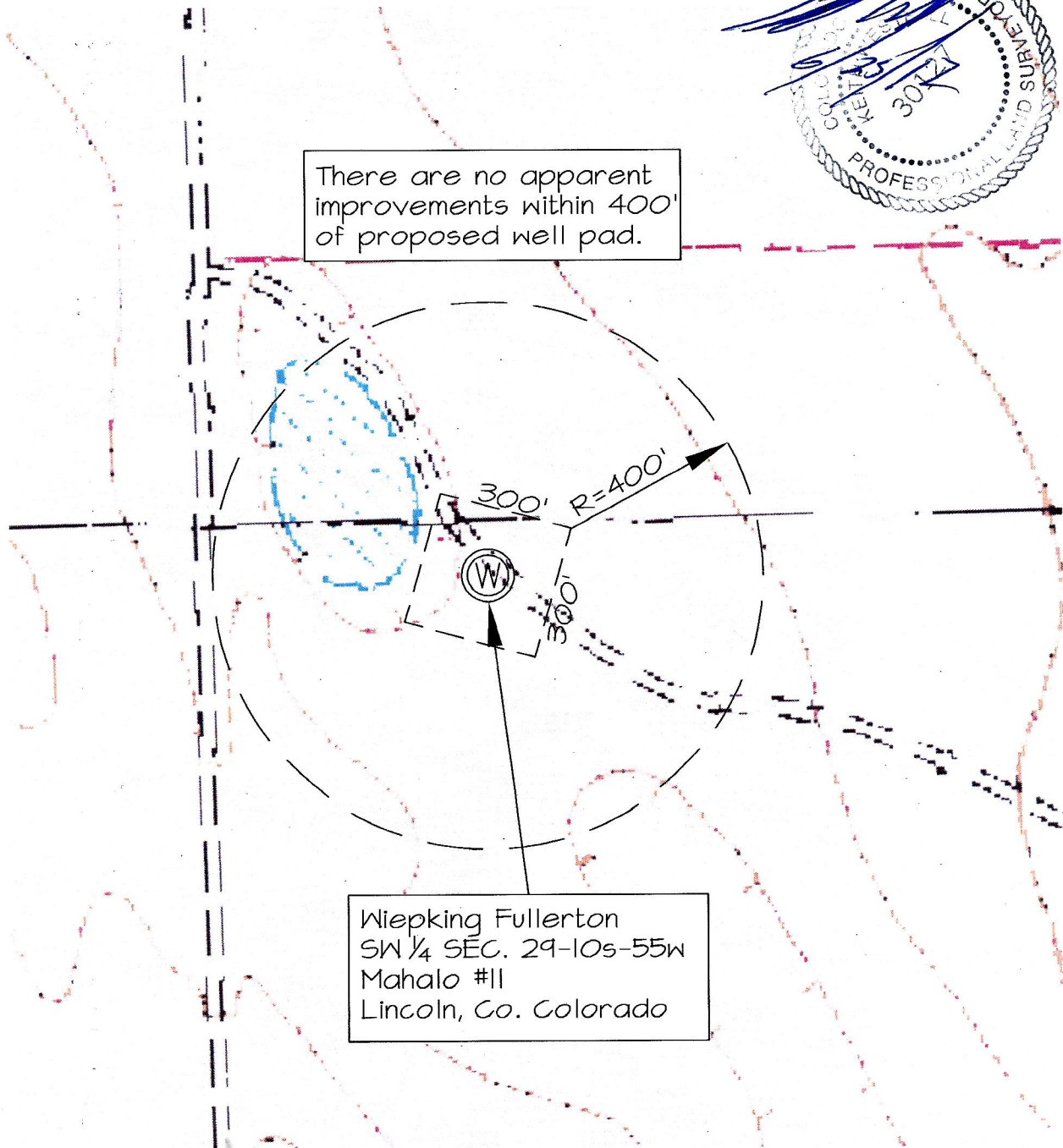

Wiepking Fullerton  
SW ¼ SEC. 29-10s-55w  
Mahalo #11  
Lincoln, Co. Colorado